



Technical Education and  
Skills Development  
Authority

# Philippine TVET Statistics 2014 - 2016





# **PREFACE**

Technical Education and Skills Development Authority (TESDA) regularly monitors and releases data series on enrolment and graduates of technical-vocational education and training (TVET) and other related statistics.

The **Philippine TVET Statistics: 2014-2016** contains historical data on TVET outputs specifically on enrolment, graduates, assessment and certification.

Likewise, education and employment-related statistics are included in this publication for reference use and inputs to policy formulation and program development.

Aside from TESDA, other data sets, particularly on population, labor and employment and basic education were sourced from Philippine Statistics Authority (PSA), Department of Labor and Employment (DOLE), Department of Education (DepEd) and Commission on Higher Education (CHED).

We hope this publication serves as a useful resource material for policymakers, administrators and planning offices of TVET institutions, training partners in the Local Government Units (LGUs), Non-Government Organizations (NGOs) and researchers and students in relevant education fields.

  
**GULING "GENE" A. MAMONDIONG**  
Director General / Secretary



# Highlights

## TVET Information

- ◆ From the period of 2014-2016, the peak of enrolment was in 2015 at 2,281,389. The highest number of graduates was registered in 2016 with a total of 2,151,236. From 2014-2016 the average completion rate of TVET learners is 92%.
- ◆ On 2014 to 2015 the Enrollment increased by 247,972. However, from 2015-2016 the Enrollment increase was only 11,724. As for the Graduates, from 2014-2015 there is an increase of 344,079 and only 21,478 increase from 2015-2016. Possible reason for the shortfall in 2016 is the change in the scholarship guidelines which required first the technical audit of TVIs prior to awarding of scholarship grants
- ◆ Regions III, IV-A and NCR have consistently registered the highest number of enrollees and graduates from 2014-2016
- ◆ Majority of TVET Enrollees and Graduates came from Institution Based programs. In 2016, Enrollment and Graduate Output were almost equal to each other between Institution and Community Based Programs.
- ◆ In 2015-2016 NCR registered the highest number of TVET Enrollees and Graduates in Institution Based Programs, while Region IV-A dominates the TVET Output in Enterprise and Community Based Programs.
- ◆ In 2016, it was noted that the highest number of TVET Graduates (25,846) from Region IV-A under the Apprenticeship / Learnership Programs was registered. Region IV-A was the consistent highest contributor of TVET graduates of these programs.
- ◆ The peak for Enrollment of Enterprise-based programs was at 2016 with 72,458 and for the Graduates with 67,080. From 2014 to 2016 the output Graduates of Enterprise-based programs shows significant increase of 16% from 57,417 to 67,080.
- ◆ In 2014-2016 Male TVET Enrollees and Graduates dominated the Institution based programs with 1,780,592 and 1,540,501 of the output respectively while Female Enrollees and Graduates outnumbered the males in Community Based Programs with 1,785,873 and 1,718,093. In the Enterprise based programs both sex is almost tied with each other in terms of Enrollment and Graduates output. In 2016, the overall ratio for TVET Enrollees is 53% for Female and 47% for Male.
- ◆ In 2016 Female outnumbered their male counterparts in the field of Tourism (Hotel and Restaurant), Human Health / Health Care and Social, Community Development while Male dominates in the field of Metals and Engineering, Electrical and Electronics, Construction and Automotive and Land Transportation.

- ◆ From the Top 10 most availed qualifications (in terms of Enrollment and Graduates), Food and Beverage Services NC II, Housekeeping NC II, Bartending NC II, Bread and Pastry Production NC II, Shielded Metal Arc Welding NC II and Electrical Installation and Maintenance NC II have consistently contributed in the TVET Output from 2014-2016.
- ◆ In terms of Qualification Registration, majority preferred to take courses with No Training Regulation (NTR). NTR Programs like Community Based and Short Courses offers immediate training, skills and technical education that individuals can apply to be an entrepreneur or build their careers.
- ◆ Regions III, IV-A and NCR have registered the largest number of graduates in TVET Private Institution while Regions VII as well as Regions III and IV-A dominates in the TVET Public Institutions. In 2014-2016 by type of institution, TVET graduates of Public Institutions outnumbered those of private TVET Institutions.
- ◆ For assessment and certification, there was an increasing trend in the certification rate from 91.33% in 2014 to 91.93% in 2016. From 2014-2016 the regions with the highest certification rate are: Regions VII, VIII, XI and NCR.
- ◆ The top sectors in terms of the highest number of certified individuals are Tourism (Hotel and Restaurant), Social, Community Development and Others services, Electrical and Electronics, Automotive and Land Transportation and Metals and Engineering.
- ◆ In 2016 the TOP 10 Qualifications in terms of the highest number of certified individuals are: Household Services NC II, Housekeeping NC II, Bread and Pastry Production NC II, Food and Beverage Services NC II, Cookery NC II, Shielded Metal Arc Welding (SMAW) NC II, Domestic Work NC II, Electrical Installation and Maintenance NCII, Computer Systems Servicing NC II and Automotive Servicing NC II.
- ◆ From 2014-2016 majority of the certified individuals are female comprising 55% in the average and 45% for their male counterpart. Female dominated in the sector of Tourism and Health, Social and Other Community Development Services, while Male outstands their counterpart in the sector of Automotive, Construction and Electronics.
- ◆ For 2016, TESDA Technology Institutions produced 271,831 graduates. The highest contributors were Regions I, VIII and IV-A. Luciano Milan Memorial School of Arts and Trades, Regional Training Center IV-A and Surallah National Agricultural School were the top contributors among TESDA TTIs.
- ◆ The Training for Work Scholarship Program (TWSP) is a direct financial intervention in the provision of training to address demand for critical skills needed by the industry. From 2014-2016 there were 696,182 beneficiaries and the highest number was registered in 2015 with a total of 280,200. The average beneficiaries from 2014-2016 is 11% or 696,182 total beneficiaries out of 6,584,471 enrollees.
- ◆ From 2014-2016, NCR and Regions III and IV-A have the most number of TWSP beneficiaries registered. The three regions have been consistent contributors of TWSP beneficiaries since 2013.

- ◆ From 2014-2016 the average completion rate of TWSP beneficiaries is at 91.87% while the average certification rate is 88.30%. The TOP Qualifications preferred by TWSP beneficiaries are Food and Beverage Services NC II, Housekeeping NC II, Shielded Metal Arc Welding NC II. Tourism, IT-BPM and Construction have topped in terms of the TVET Sectors.
- ◆ The utilization of TWSP Slots from 2014-2016 is 98% on the average (695,393 enrollees out of 705,631 slots). Regions VII and II has the highest utilization with 99.98% and 99.97% respectively. Region XII has the lowest utilization of slots with only 89.07% (16,712 enrollees out of 18,763 slots).
- ◆ In 2016 there were 13,238 beneficiaries and 8,505 having a completion rate of 64.25% and certification rate of 86.69%. The following TVET Qualifications registered the highest number of enrollees: Food and Beverage Services NC II, Bread and Pastry Production NC II, Computer Systems Servicing NC II, Housekeeping NC II and Cookery NC II. As for the TVET Sectors, Tourism, Health, Social and Community Development Services, Semiconductor and Electronics, Metals and Engineering and Automotive leads in PESFA enrollees.

### **Basic and Higher Education**

- ◆ Enrolment in elementary level had been decreasing from SY 2012-2013 to SY 2016-2017. Reports from the Department of Education (DepEd) showed that enrolment in SY 2012-2013 was 14,509,690 and reached 14,100,290 in SY 2016-2017.
- ◆ The drop-out rate or the school leaver rate in elementary education in SY 2012-2013 was 6.24%. Decrease in the drop-out rate was recorded over the years which went down to 2.69% in SY 2015-2016.
- ◆ Enrolment in secondary level was seen as steadily increasing. Secondary level enrolment in SY 2012-2013 was 7,123,678 and reached 7,564,827 in SY 2016-2017.
- ◆ The drop-out rate in secondary education level was higher than in elementary level at 8.10% and 6.24% in SY 2012-2013, respectively. The same trend with elementary education, the drop-out rate in secondary education level is decreasing over the years with 6.62% in SY 2015-2016.
- ◆ Improvement on cohort survival rates from both elementary and secondary levels was noted. From 74.24% and 78.05% in SY 2012-2013 for elementary and secondary levels, respectively, cohort survival increased to 87.52% and 81.56% in SY 2015-2016.
- ◆ The highest enrolment in tertiary education was 4,104,841 in AY 2015-2016. The most number of enrollees were in Business Administration (1,066,639), Education Science and Teacher Training (791,284), Engineering Technology (517,010) and Information Technology Related Disciplines (460,862).

## Population, Labor and Employment Information

- ◆ The country's projected population by Five-Calendar Year (medium assumption) in 2020 is 110M. The annual average population rate went down from 1.73% in 2010-2015 to 1.59% in 2015-2020.
- ◆ The household population (15 years old and over) is 64,033,000 in 2013 and it grew to 68,311,000 in 2016 with an average growth rate of 3.3%
- ◆ The country's labor force, on the other hand, is 41,379,000 in 2014 and 43,361,000 in 2016. Over the three-year period, the labor force average participation rate is 63.9%.
- ◆ The employment figures registered is 38,651,000 in 2014 and reached 40,998,000 in 2016. The employment rates were 93.4% and 94.6% respectively
- ◆ Unemployment rate is as high as 6.6% in 2014 and plummet at 5.4% in 2016.
- ◆ From 2014-2016, 60% the average of employed workers were wage and salary workers. The share of own-account workers in the average was 31% during the same period while unpaid family workers accounted for is 10% in the average.
- ◆ In 2014-2016, the average participation rate of male employed workers was 61% of the total employment dominating female workers with 39% in the average.
- ◆ Majority of employed workers from 2014-2016 are Highschool Graduates.
- ◆ Majority of the employees from 2014-2016 belong to the 25-34 age bracket with an average participation rate of 26% followed by 35-44 age bracket with 23% in the average.
- ◆ In 2016, workers in the services sector comprised more than one-half 55.6% of the total employed population. Around 27% were in the agriculture sector and 17.5% were in the industry sector
- ◆ The Philippine Overseas Employment Administration was able to deploy 1.8M Filipino workers all over the world in 2015. 78% of the deployed OFWs were land-based workers and the remaining 22% were sea-based workers.
- ◆ Majority of the land-based OFWs were rehires (64%) which is higher than new hires (35%) and the top destinations are in Saudi Arabia, United Arab Emirates and Singapore.



# Table of Contents

Preface

Highlights

i-iv

## Part I. TVET Data and Education Related Statistics

Table No.	Page No.
<b>A. TVET Statistics</b>	
1 TVET Enrolment and Graduates by Year 2014-2016	2
2 TVET Enrolment and Graduates by Region: 2014-2016	3-4
3 TVET Enrolment and Graduates by Delivery Mode: 2014-2016	5
4 TVET Graduates under Apprenticeship / Learnership Program by Region: 2014-2016	6
5 TVET Enrolment and Graduates by Region by Delivery Mode: 2014-2016	7-9
6 TVET Enrolment and Graduates by Delivery Mode by Sex: 2014-2016	10
7 TVET Enrolment and Graduates by Region by Delivery Mode by Sex: 2014-2016	11-16
8 TVET Enrolment and Graduates by Region by Sex: 2014-2016	17-18
9a Enrollees and Graduates by Qualification and Sex: 2014	19-28
9b Enrollees and Graduates by Qualification and Sex: 2015	29-40
9c Enrollees and Graduates by Qualification and Sex: 2016	41-48
10 Top 10 Most Aailed Courses by Sex: 2014-2016	49-50
11a Enrolled and Graduates by TVET Program Registration Status, by Sector and by Sex: 2014	51
11b Enrolled and Graduates by TVET Program Registration Status, by Sector and by Sex: 2015	52
11c Enrolled and Graduates by TVET Program Registration Status, by Sector and by Sex: 2016	53-54
12 Enrollees and Graduates by Region (Public and Private): 2014-2016	55-57
13 Enrollees and Graduates of TESDA Technology Institutions (TTIs) by Region: 2014-2016	58
14a Enrollees and Graduates of TESDA Technology Institutions (TTIs) by Region and TTI: 2014	59-62
14b Enrollees and Graduates of TESDA Technology Institutions (TTIs) by Region and TTI: 2015	63-66
14c Enrollees and Graduates of TESDA Technology Institutions (TTIs) by Region and TTI: 2016	67-70
15 Beneficiaries of Training for Work Scholarship Program (TWSP): 2014-2016	71
16 Beneficiaries of Training for Work Scholarship Program (TWSP) by Region: 2014-2016	72
17 Beneficiaries of Training for Work Scholarship Program (TWSP) by Province: 2014-2016	73-81
18 Beneficiaries of Training for Work Scholarship Program (TWSP) by Sector: 2014-2016	82-83
19a Beneficiaries of Training for Work Scholarship Program (TWSP) by Qualification: 2014	84-86
19b Beneficiaries of Training for Work Scholarship Program (TWSP) by Qualification: 2015	87-90
19c Beneficiaries of Training for Work Scholarship Program (TWSP) by Qualification: 2016	91-94
20a TOP 10 Qualifications based on Enrollees of Training for Work Scholarship Program: 2014	94
20b TOP 10 Qualifications based on Enrollees of Training for Work Scholarship Program: 2015	95

20c	TOP 10 Qualifications based on Enrollees of Training for Work Scholarship Program: 2016	95
21	Training for Work Scholarship Program Budget and Slot Allocation: 2014-2016	96-97
22	Beneficiaries of Training for Work Scholarship Program (TWSP) by Slot and Budget Allocation per Sector: 2014-2016	98-99
23	Private Education Student Financial Assistance (PESFA) by Region: 2016	100
24	Beneficiaries of Private Education Student Financial Assistance (PESFA) by Qualification: 2016	101-102
25	TOP 10 Qualifications based on Enrollees of Private Education Student Financial Assistance (PESFA): 2016	103
26	Beneficiaries of Private Education Student Financial Assistance (PESFA) by Sector: 2016	104
27	Beneficiaries of Private Education Student Financial Assistance (PESFA) by Province:2016	105-106
28	Number of Assessed and Certified by Year: 2014-2016	107
29	Number of Persons Assessed and Certified by Region: 2014-2016	107-108
30	Number of Persons Assessed and Certified by Sector: 2014-2016	109-110
31	Number of Persons Assessed and Certified by Sector and Qualification: 2014-2016	111-124
32a	Number of Persons Assessed and Certified by Region and Sector: 2014	125-127
32b	Number of Persons Assessed and Certified by Region and Sector: 2015	128-131
32c	Number of Persons Assessed and Certified by Region and Sector: 2016	132-135
33	Number of Persons Assessed and Certified by Region and Sex: 2014-2016	136-138
34	Number of Persons Assessed and Certified by Sector and Sex: 2014-2016	139-140
35a	Number of Assessed and Certified by Qualification and Region: 2014	141-178
35b	Number of Assessed and Certified by Qualification and Region: 2015	179-222
35c	Number of Assessed and Certified by Qualification and Region: 2016	223-253
36	Summary Results of Impact Evaluation Study (IES) of TVET Programs: 2013-2015 Graduates	254

## **B. Basic Education Statistics**

37	Elementary Education Statistics: SY 2012-2013, SY 2013-2014, SY 2014-2015, SY 2015-2016, SY 2016-2017	258
38	Secondary Education Statistics: SY 2012-2013, SY 2013-2014, SY 2014- 2015, SY 2015-2016, SY 2016-2017	259
39	Enrolment in Public and Private Elementary Schools by Grade Level and Sex (Including SUCs): SY 2014-2015	260-277
40	Enrolment in Public and Private Secondary Schools by Grade Level and Sex (Including SUCs): SY 2014-2015	278-295

## **C. Higher Education Statistics**

41	Higher Education Enrollment by Sector and Sex: AY 2014-2015 to AY 2016-2017	298
42	Higher Education Graduates by Sector and Sex: AY 2014-2015 to AY 2016-2017	298
43	Higher Education Enrollment by Sector, Sex and Discipline Group: AY 2014-2015 to AY 2016-2017	299-301
44	Higher Education Graduates by Sector, Sex, Discipline Group and Academic Year	302-304

## Part II. Population, Labor and Employment and Key Economic Indicators

45	Gross National Income and Gross Domestic Product by Industrial Origin: 2014-2016 (In million pesos: at constant 2000 prices)	307
46	Gross National Income and Gross Domestic Product by Industrial Origin: 2014-2016 (In million pesos: at current prices)	307
47	Consumer Price Index (CPI) and Inflation Rate, Philippines: 2014-2015	308
48	Projected Population by Region and by Five-Calendar Year, Philippines:2010-2045 (Medium Assumption)	309
49	Annual Average Population Growth Rates by Five Calendar-Year Interval, Philippines: 2010-2045 (Medium Assumption)	309
50	Average Regional Annual Growth Rates by Five Calendar-Year Interval, Philippines 2010-2045 (Medium Assumption)	310
51	Number and Percentage Distribution of Population 15 Years Old and Over by Employment Status: 2014-2016	310
52	Household Population 15 Years Old and Over and Employment Status by Region, Philippines: 2014-2016 (In Thousands Except Rates)	311-314
53	Employed Persons by Class of Worker, Philippines: 2014-2016 (In Thousands)	315
54	Percent Distribution of Employed Persons by Class of Workers, Philippines: 2014-2016	315
55	Percentage Distribution of Population 15 years old and over by Employment Status, by Sex and Age Group, Philippines: 2014-2016 (Details may not add up to totals due to rounding)	316-318
56	Employed Persons by Major Industry Group, Philippines: 2014-2016	319
57	Percent Distribution of Employed Persons by Major Industry Group, Philippines: 2014-2016	320
58	Employed Persons by Major Industry Group, Philippines: 2014-2016	321
59	Employed Persons by Sex, Age Group and Highest Grade Completed Philippines: 2014-2016 (In Thousands)	322
60	Employed and Unemployed Youth (15 - 24 and 15 - 30 Years Old) by Highest Grade Completed, Philippines: 2014-2016 (In Thousands)	323-324
61	Number of Establishments by Region and Employment Size, Philippines: 2014	325
62	Number of Establishments by Region and Employment Size, Philippines: 2015	325
63	Establishments' Employment by Major Industry Group/Sector and Employment Size, Philippines: 2014	326
64	Establishments' Employment by Major Industry Group/Sector and Employment Size, Philippines: 2015	327
65	Number of Deployed Overseas Filipino Workers by Type: 2014-2015	327
66	Number of Deployed Land-based Overseas Filipino Workers by Top Ten Destinations, New Hires and Rehires: 2014-2015	328
67	Number of Deployed Land-based Overseas Filipino Workers by Top Ten Destinations, New Hires:2014-2015	328
68	Number of Deployed Land-based Overseas Filipino Workers by Top Ten Destinations, Rehires:2014-2015	329
69	Number of Deployed Land-based Overseas Filipino Workers by Top Ten Occupation, New Hires: 2014-201	329
70	Number of Deployed Land-based Overseas Filipino Workers by Major Occupational Group New Hires: 2014 - 2015	330
71	Annual Per Capita Poverty Threshold, Magnitude of Poor and Poverty Incidence by Region, Philippines: 2009 , 2012 and 2015	330-331
72	Poverty Incidence of Basic Sectors, Philippines: 2009, 2012 and 2015	332



**Part I**  
**TVET Data and Education**  
**Related Statistics**

**A. TVET Statistics**



Table 1. TVET Enrolment and Graduates by Year: 2014-2016

Year	Enrollees	Graduates	Completion Rate
2014	2,033,417	1,785,679	88%
2015	2,281,389	2,129,758	93%
2016	2,269,665	2,151,236	95%
<b>Total</b>	<b>6,584,471</b>	<b>6,066,673</b>	<b>92%</b>

Figure 1. TVET Enrolment and Graduates by Year: 2014-2016

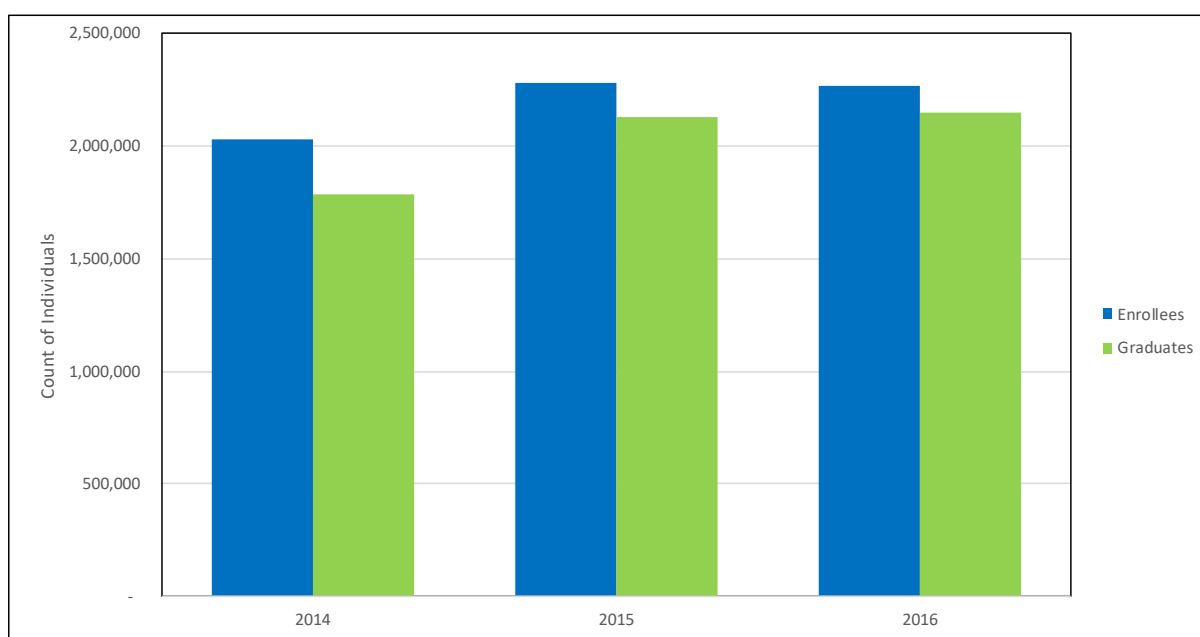

Source: 2014-2016 MIS 03-02 data from TESDA Regional Office, Provincial Office and TechVoc  
 Consolidated and Validated by Planning Office – Labor Market Information Division (PO-LMID)

Table 2. TVET Enrolment and Graduates by Region: 2014-2016

Region	2014		2015		2016	
	Enrollees	Graduates	Enrollees	Graduates	Enrollees	Graduates
<b>I</b>	113,363	108,988	151,109	146,971	149,382	139,948
<b>II</b>	88,912	81,167	78,881	78,481	74,529	71,640
<b>III</b>	251,124	216,582	299,988	305,270	223,816	224,463
<b>IV-A</b>	288,638	276,948	324,132	306,874	332,589	329,426
<b>IV-B</b>	45,508	41,523	60,922	55,144	51,336	52,639
<b>V</b>	59,574	40,875	115,868	81,555	112,232	90,329
<b>VI</b>	90,989	63,571	153,909	140,970	155,256	141,894
<b>VII</b>	233,657	212,386	167,526	154,179	197,653	198,501
<b>VIII</b>	52,132	43,793	84,117	87,076	85,101	84,022
<b>IX</b>	118,736	103,670	89,271	84,209	95,495	93,937
<b>X</b>	112,456	105,313	108,657	89,611	113,972	102,464
<b>XI</b>	81,834	59,009	86,562	81,881	90,330	87,003
<b>XII</b>	67,801	56,877	92,323	81,899	112,945	109,487
<b>NCR</b>	268,588	226,671	322,381	294,587	325,852	282,878
<b>CAR</b>	62,568	58,437	50,345	52,751	54,050	53,415
<b>CARAGA</b>	72,726	66,438	68,125	59,358	67,668	62,000
<b>ARMM</b>	24,811	23,431	27,273	28,942	27,459	27,190
<b>Total</b>	<b>2,033,417</b>	<b>1,785,679</b>	<b>2,281,389</b>	<b>2,129,758</b>	<b>2,269,665</b>	<b>2,151,236</b>

Source: 2014-2016 MIS 03-02 data from TESDA Regional Office, Provincial Office and TechVoc

Consolidated and Validated by Planning Office – Labor Market Information Division (PO-LMID)



Figure 2. TVET Enrolment by Region: 2014-2016

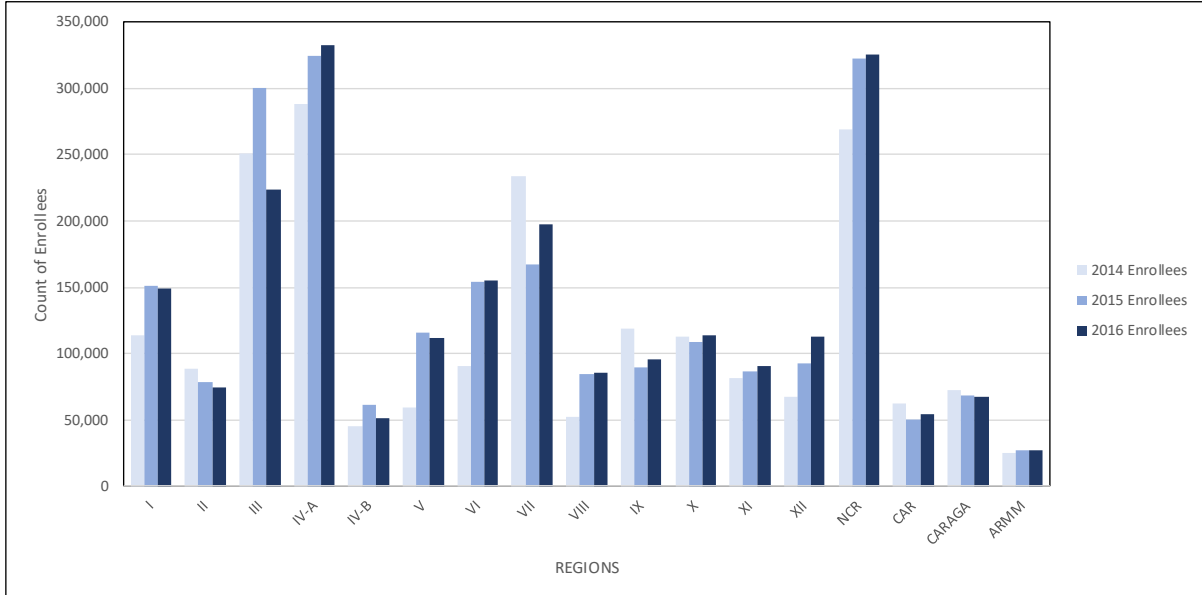

Figure 2. TVET Graduates by Region: 2014-2016

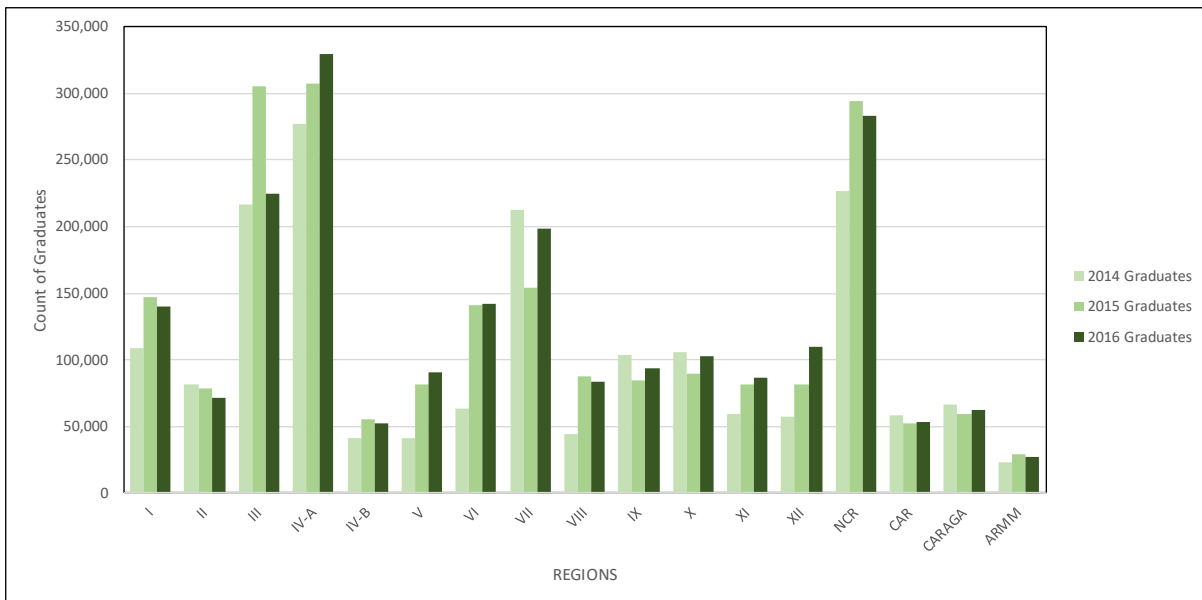

Table 3. TVET Enrolment and Graduates by Delivery Mode: 2014-2016

Delivery Mode	2014	2015	2016
<b>Enrollees</b>	<b>2,033,417</b>	<b>2,281,389</b>	<b>2,269,665</b>
Institution-based	1,028,005	1,166,613	1,151,644
Enterprise-based	69,138	63,625	72,458
Community-based	936,274	1,051,151	1,045,563
<b>Graduates</b>	<b>1,785,679</b>	<b>2,129,758</b>	<b>2,151,236</b>
Institution-based	833,659	1,036,290	1,057,574
Enterprise-based	57,417	57,002	67,080
Community-based	894,603	1,036,466	1,026,582

Figure 3. TVET Enrolment by Delivery Mode: 2014-2016

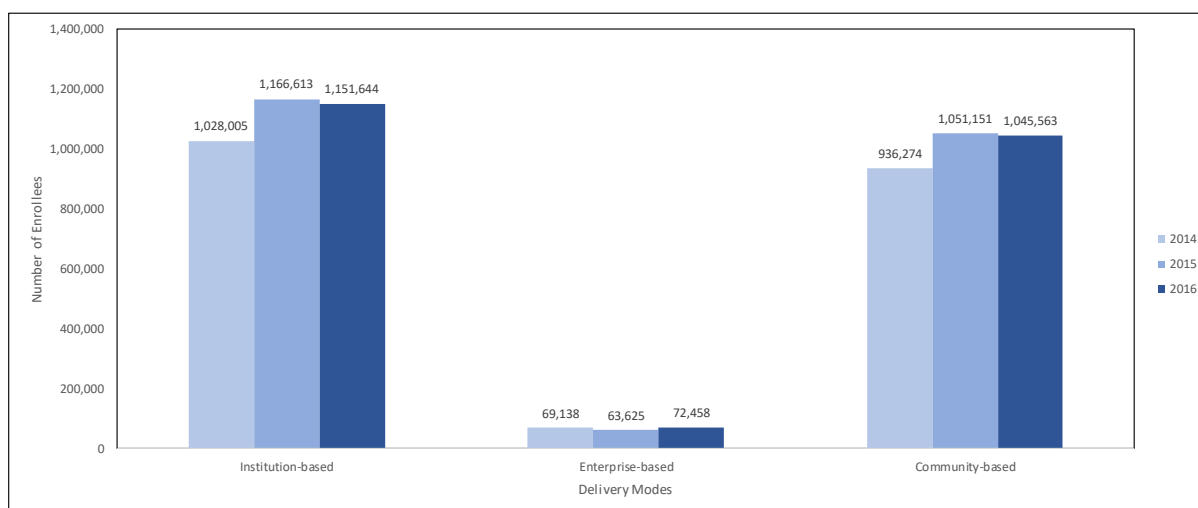

Figure 3. TVET Graduates by Delivery Mode: 2014-2016

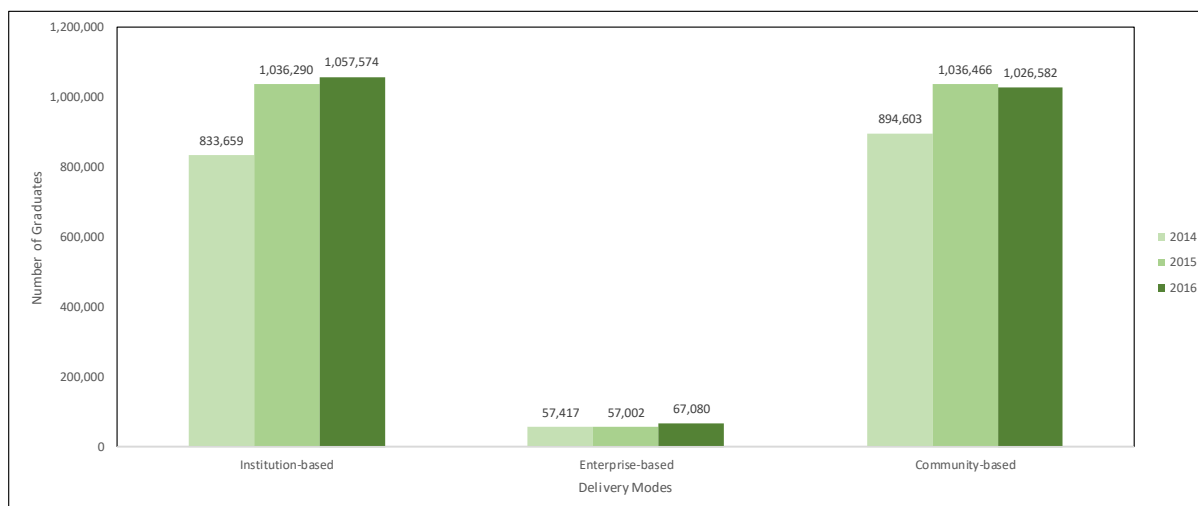
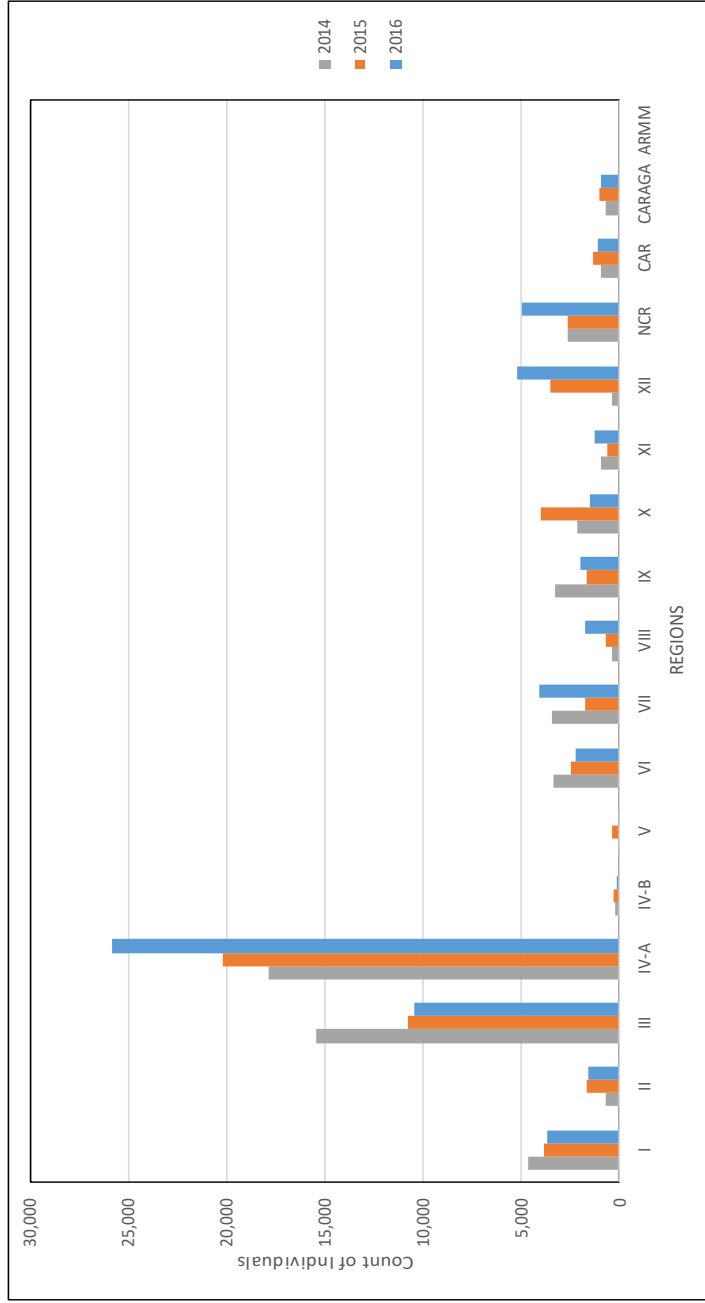

Table 4: TVET Graduates under Apprenticeship / Learnership Program by Region: 2014-2016

Region	2014	2015	2016
I	4,643	3,837	3,719
II	708	1,690	1,594
III	15,471	10,759	10,454
IV-A	17,868	20,236	25,846
IV-B	205	334	139
V	101	389	93
VI	3,405	2,492	2,209
VII	3,442	1,755	4,113
VIII	354	671	1,765
IX	3,321	1,675	1,999
X	2,167	3,988	1,542
XI	956	667	1,303
XII	410	3,537	5,198
NCR	2,677	2,628	5,001
CAR	981	1,348	1,147
CARAGA	708	996	958
ARMM	0	0	0
<b>Total</b>	<b>57,417</b>	<b>57,002</b>	<b>67,080</b>

Figure 4: TVET Graduates under Apprenticeship / Learnership Program by Region: 2014-2016



Source: 2014-2016 MIS 03-02 data from TESDA Regional Office, Provincial Office and TechVoc Institute ROPOTI

Consolidated and Validated by Planning Office – Labor Market Information Division (PO-LMID)

Table 5. TVET Enrolment and Graduates by Region by Delivery Mode: 2014-2016

Delivery Mode	2014										
	2014 Total	I	II	III	IV-A	IV-B	V	VI	VII		
<b>Enrollees</b>	<b>2,033,417</b>	<b>113,363</b>	<b>88,912</b>	<b>251,124</b>	<b>288,638</b>	<b>45,508</b>	<b>59,574</b>	<b>90,989</b>	<b>233,657</b>		
Institution-based	1,028,005	63,632	30,982	154,650	130,084	26,507	39,984	55,697	72,565		
Enterprise-based	69,138	4,075	811	21,654	19,936	509	200	3,566	3,562		
Community-based	936,274	45,656	57,119	74,820	138,618	18,492	19,390	31,726	157,530		
<b>Graduates</b>	<b>1,785,679</b>	<b>108,988</b>	<b>81,167</b>	<b>216,582</b>	<b>276,948</b>	<b>41,523</b>	<b>40,875</b>	<b>63,571</b>	<b>212,386</b>		
Institution-based	833,659	59,464	23,340	130,166	122,945	22,984	22,044	31,875	64,415		
Enterprise-based	57,417	4,643	708	15,471	17,868	205	101	3,405	3,442		
Community-based	894,603	44,881	57,119	70,945	136,135	18,334	18,730	28,291	144,529		

Delivery Mode	2014										
	VIII	IX	X	XI	XII	NCR	CAR	CARAGA	ARMM		
<b>Enrollees</b>	<b>52,132</b>	<b>118,736</b>	<b>112,456</b>	<b>81,834</b>	<b>67,801</b>	<b>268,588</b>	<b>62,568</b>	<b>72,726</b>	<b>24,811</b>		
Institution-based	27,485	42,814	32,698	53,920	40,951	206,321	24,202	15,618	9,895		
Enterprise-based	374	4,691	2,242	1,121	450	3,846	1,293	808	-		
Community-based	24,273	71,231	77,516	26,793	26,400	58,421	37,073	56,300	14,916		
<b>Graduates</b>	<b>43,793</b>	<b>103,670</b>	<b>105,313</b>	<b>59,009</b>	<b>56,877</b>	<b>226,671</b>	<b>58,437</b>	<b>66,438</b>	<b>23,431</b>		
Institution-based	19,847	34,401	26,384	33,854	33,101	168,560	21,074	10,517	8,688		
Enterprise-based	354	3,321	2,167	956	410	2,677	981	708	-		
Community-based	23,592	65,948	76,762	24,199	23,366	55,434	36,382	55,213	14,743		

Source: 2014-2016 MIS 03-02 data from TESDA Regional Office, Provincial Office and TechVoc Institute ROPOTI

Consolidated and Validated by Planning Office – Labor Market Information Division (PO-LMID)

Table 5. TVET Enrolment and Graduates by Region by Delivery Mode: 2014-2016

Delivery Mode	2015									
	2015 Total	I	II	III	IV-A	IV-B	V	VI	VII	VIII
<b>Enrollees</b>	<b>2,281,389</b>	<b>151,109</b>	<b>78,881</b>	<b>299,988</b>	<b>324,132</b>	<b>60,922</b>	<b>115,868</b>	<b>153,909</b>	<b>167,526</b>	
Institution-based	1,166,613	88,440	35,899	183,358	141,490	36,657	61,394	52,212	95,229	
Enterprise-based	63,625	3,568	1,757	12,427	21,119	625	428	2,975	2,626	
Community-based	1,051,151	59,101	41,225	104,203	161,523	23,640	54,046	98,722	69,671	
<b>Graduates</b>	<b>2,129,758</b>	<b>146,971</b>	<b>78,481</b>	<b>305,270</b>	<b>306,874</b>	<b>55,144</b>	<b>81,555</b>	<b>140,970</b>	<b>154,179</b>	
Institution-based	1,036,290	84,066	32,327	189,737	125,310	31,499	32,118	40,304	85,215	
Enterprise-based	57,002	3,837	1,690	10,759	20,236	334	389	2,492	1,755	
Community-based	1,036,466	59,068	44,464	104,774	161,328	23,311	49,048	98,174	67,209	

Delivery Mode	2015									
	VIII	IX	X	XI	XII	NCR	CAR	CARAGA	ARMM	
<b>Enrollees</b>	<b>84,117</b>	<b>89,271</b>	<b>108,657</b>	<b>86,562</b>	<b>92,323</b>	<b>322,381</b>	<b>50,345</b>	<b>68,125</b>	<b>27,273</b>	
Institution-based	40,833	40,560	49,431	38,775	39,260	195,725	27,522	30,986	8,842	
Enterprise-based	666	1,831	4,937	317	3,560	4,340	1,336	1,113	-	
Community-based	42,618	46,880	54,289	47,470	49,503	122,316	21,487	36,026	18,431	
<b>Graduates</b>	<b>87,076</b>	<b>84,209</b>	<b>89,611</b>	<b>81,881</b>	<b>81,899</b>	<b>294,587</b>	<b>52,751</b>	<b>59,358</b>	<b>28,942</b>	
Institution-based	40,780	36,195	34,128	33,342	31,523	176,080	29,420	23,849	10,397	
Enterprise-based	671	1,675	3,988	667	3,537	2,628	1,348	996	-	
Community-based	45,625	46,339	51,495	47,872	46,839	115,879	21,983	34,513	18,545	

Source: 2014-2016 MIS 03-02 data from TESDA Regional Office, Provincial Office and TechVoc Institute ROPOTI

Consolidated and Validated by Planning Office – Labor Market Information Division (PO-LMID)

Table 5. TVET Enrolment and Graduates by Region by Delivery Mode: 2014-2016

Delivery Mode	2016										
	2016 Total	I	II	III	IV-A	IV-B	V	VI	VII		
<b>Enrollees</b>	<b>2,269,665</b>	<b>149,382</b>	<b>74,529</b>	<b>223,816</b>	<b>332,589</b>	<b>51,336</b>	<b>112,232</b>	<b>155,256</b>	<b>197,653</b>		
Institution-based	1,151,644	90,968	33,201	122,300	165,884	29,430	55,638	50,721	107,324		
Enterprise-based	72,458	4,043	1,717	9,976	25,840	175	171	2,834	6,241		
Community-based	1,045,563	54,371	39,611	91,540	140,865	21,731	56,423	101,701	84,088		
<b>Graduates</b>	<b>2,151,236</b>	<b>139,948</b>	<b>71,640</b>	<b>224,463</b>	<b>329,426</b>	<b>52,639</b>	<b>90,329</b>	<b>141,894</b>	<b>198,501</b>		
Institution-based	1,057,574	81,873	30,435	128,667	162,774	30,592	34,929	43,844	103,936		
Enterprise-based	67,080	3,719	1,594	10,454	25,846	139	93	2,209	4,113		
Community-based	1,026,582	54,356	39,611	85,342	140,806	21,908	55,307	95,841	90,452		

Delivery Mode	2016										
	VIII	IX	X	XI	XII	NCR	CAR	CARAGA	ARMM		
<b>Enrollees</b>	<b>85,101</b>	<b>95,495</b>	<b>113,972</b>	<b>90,330</b>	<b>112,945</b>	<b>325,852</b>	<b>54,050</b>	<b>67,668</b>	<b>27,459</b>		
Institution-based	39,387	42,826	51,007	26,898	57,788	198,078	30,746	35,619	13,829		
Enterprise-based	1,363	2,356	2,344	605	5,235	7,508	1,037	1,013	-		
Community-based	44,351	50,313	60,621	62,827	49,922	120,266	22,267	31,036	13,630		
<b>Graduates</b>	<b>84,022</b>	<b>93,937</b>	<b>102,464</b>	<b>87,003</b>	<b>109,487</b>	<b>282,878</b>	<b>53,415</b>	<b>62,000</b>	<b>27,190</b>		
Institution-based	38,484	43,062	40,571	24,664	54,195	166,804	30,043	29,151	13,550		
Enterprise-based	1,765	1,999	1,542	1,303	5,198	5,001	1,147	958	-		
Community-based	43,773	48,876	60,351	61,036	50,094	111,073	22,225	31,891	13,640		

Source: 2014-2016 MIS 03-02 data from TESDA Regional Office, Provincial Office and TechVoc Institute ROPOTI

Consolidated and Validated by Planning Office – Labor Market Information Division (PO-LMID)

Table 6. TVET Enrolment and Graduates by Delivery Mode by Sex: 2014-2016

Delivery Mode	2014			2015			2016		
	Male	Female	Total	Male	Female	Total	Male	Female	Total
<b>Enrollees</b>	<b>972,359</b>	<b>1,061,058</b>	<b>2,033,417</b>	<b>1,099,118</b>	<b>1,182,271</b>	<b>2,281,389</b>	<b>1,060,463</b>	<b>1,209,202</b>	<b>2,269,665</b>
Institution-based	542,419	485,586	1,028,005	647,040	519,573	1,166,613	591,133	560,511	1,151,644
Enterprise-based	32,793	36,345	69,138	34,797	28,828	63,625	36,643	35,815	72,458
Community-based	397,147	539,127	936,274	417,281	633,870	1,051,151	432,687	612,876	1,045,563
<b>Graduates</b>	<b>859,446</b>	<b>926,233</b>	<b>1,785,679</b>	<b>1,009,966</b>	<b>1,119,792</b>	<b>2,129,758</b>	<b>1,004,457</b>	<b>1,146,779</b>	<b>2,151,236</b>
Institution-based	445,617	388,042	833,659	551,246	485,044	1,036,290	543,638	513,936	1,057,574
Enterprise-based	30,017	27,400	57,417	28,235	28,767	57,002	35,558	31,522	67,080
Community-based	383,812	510,791	894,603	430,485	605,981	1,036,466	425,261	601,321	1,026,582

Source: 2014-2016 MIS 03-02 data from TESDA Regional Office, Provincial Office and TechVoc Institute ROPOTI

Consolidated and Validated by Planning Office – Labor Market Information Division (PO-LMID)

Table 7. TVET Enrolment and Graduates by Region by Delivery Mode by Sex: 2014-2016

2014

Delivery Mode	I			II			III			IV-A		
	Male	Female	Total	Male	Female	Total	Male	Female	Total	Male	Female	Total
<b>Enrollees</b>	<b>53,732</b>	<b>59,631</b>	<b>113,363</b>	<b>42,769</b>	<b>46,143</b>	<b>88,912</b>	<b>110,716</b>	<b>140,408</b>	<b>251,124</b>	<b>139,160</b>	<b>149,478</b>	<b>288,638</b>
Institution-based	33,010	30,622	63,632	14,982	16,000	30,982	78,050	76,600	154,650	73,119	56,965	130,084
Enterprise-based	3,049	1,026	4,075	494	317	811	10,841	10,813	21,654	6,865	13,071	19,936
Community-based	17,673	27,983	45,656	27,293	29,826	57,119	21,825	52,995	74,820	59,176	79,442	138,618
<b>Graduates</b>	<b>51,414</b>	<b>57,574</b>	<b>108,988</b>	<b>37,675</b>	<b>43,492</b>	<b>81,167</b>	<b>105,152</b>	<b>111,430</b>	<b>216,582</b>	<b>132,819</b>	<b>144,129</b>	<b>276,948</b>
Institution-based	30,773	28,691	59,464	11,009	12,331	23,340	71,712	58,454	130,166	69,083	53,862	122,945
Enterprise-based	3,460	1,183	4,643	435	273	708	9,947	5,524	15,471	6,264	11,604	17,868
Community-based	17,181	27,700	44,881	26,231	30,888	57,119	23,493	47,452	70,945	57,472	78,663	136,135

Delivery Mode	IV-B			V			VI			VII		
	Male	Female	Total	Male	Female	Total	Male	Female	Total	Male	Female	Total
<b>Enrollees</b>	<b>25,887</b>	<b>19,621</b>	<b>45,508</b>	<b>29,535</b>	<b>30,039</b>	<b>59,574</b>	<b>52,483</b>	<b>38,506</b>	<b>90,989</b>	<b>114,498</b>	<b>119,159</b>	<b>233,657</b>
Institution-based	16,182	10,325	26,507	22,996	16,988	39,984	34,773	20,924	55,697	37,559	35,006	72,565
Enterprise-based	430	79	509	169	31	200	1,810	1,756	3,566	810	2,752	3,562
Community-based	9,275	9,217	18,492	6,370	13,020	19,390	15,900	15,826	31,726	76,129	81,401	157,530
<b>Graduates</b>	<b>24,504</b>	<b>17,019</b>	<b>41,523</b>	<b>18,820</b>	<b>22,055</b>	<b>40,875</b>	<b>37,568</b>	<b>26,003</b>	<b>63,571</b>	<b>103,974</b>	<b>108,412</b>	<b>212,386</b>
Institution-based	14,725	8,259	22,984	12,553	9,491	22,044	20,870	11,005	31,875	32,249	32,166	64,415
Enterprise-based	146	59	205	74	27	101	1,840	1,565	3,405	1,285	2,157	3,442
Community-based	9,633	8,701	18,334	6,193	12,537	18,730	14,858	13,433	28,291	70,440	74,089	144,529

Source: 2014-2016 MIS 03-02 data from TESDA Regional Office, Provincial Office and TechVoc Institute ROPOTI

Consolidated and Validated by Planning Office – Labor Market Information Division (PO-LMID)



Table 7. TVET Enrolment and Graduates by Region by Delivery Mode by Sex: 2014-2016

2014

Delivery Mode	VIII			IX			X			XI		
	Male	Female	Total	Male	Female	Total	Male	Female	Total	Male	Female	Total
	<b>Enrollees</b>	<b>26,582</b>	<b>25,550</b>	<b>52,132</b>	<b>61,100</b>	<b>57,636</b>	<b>118,736</b>	<b>46,301</b>	<b>66,155</b>	<b>112,456</b>	<b>41,742</b>	<b>40,092</b>
Institution-based	15,067	12,418	27,485	24,352	18,462	42,814	17,922	14,776	32,698	29,041	24,879	53,920
Enterprise-based	218	156	374	2,515	2,176	4,691	1,068	1,174	2,242	529	592	1,121
Community-based	11,297	12,976	24,273	34,233	36,998	71,231	27,311	50,205	77,516	12,172	14,621	26,793
<b>Graduates</b>	<b>21,988</b>	<b>21,805</b>	<b>43,793</b>	<b>52,665</b>	<b>51,005</b>	<b>103,670</b>	<b>49,382</b>	<b>55,931</b>	<b>105,313</b>	<b>29,998</b>	<b>29,011</b>	<b>59,009</b>
Institution-based	10,735	9,112	19,847	19,355	15,046	34,401	16,272	10,112	26,384	18,607	15,247	33,854
Enterprise-based	209	145	354	1,816	1,505	3,321	1,186	981	2,167	427	529	956
Community-based	11,044	12,548	23,592	31,494	34,454	65,948	31,924	44,838	76,762	10,964	13,235	24,199

Delivery Mode	XII			NCR			CAR			CARAGA			ARMM		
	Male	Female	Total	Male	Female	Total	Male	Female	Total	Male	Female	Total	Male	Female	Total
	<b>Enrollees</b>	<b>37,084</b>	<b>30,717</b>	<b>67,801</b>	<b>116,886</b>	<b>151,702</b>	<b>268,588</b>	<b>30,299</b>	<b>32,269</b>	<b>62,568</b>	<b>31,497</b>	<b>41,229</b>	<b>72,726</b>	<b>12,088</b>	<b>12,723</b>
Institution-based	23,090	17,861	40,951	93,997	112,324	206,321	14,139	10,063	24,202	8,692	6,926	15,618	5,448	4,447	9,895
Enterprise-based	377	73	450	2,519	1,327	3,846	374	919	1,293	725	83	808	0	0	0
Community-based	13,617	12,783	26,400	20,370	38,051	58,421	15,786	21,287	37,073	22,080	34,220	56,300	6,640	8,276	14,916
<b>Graduates</b>	<b>32,361</b>	<b>24,516</b>	<b>56,877</b>	<b>94,477</b>	<b>132,194</b>	<b>226,671</b>	<b>27,826</b>	<b>30,611</b>	<b>58,437</b>	<b>27,295</b>	<b>39,143</b>	<b>66,438</b>	<b>11,528</b>	<b>11,903</b>	<b>23,431</b>
Institution-based	19,715	13,386	33,101	74,141	94,419	168,560	12,275	8,799	21,074	6,248	4,269	10,517	5,295	3,393	8,688
Enterprise-based	250	160	410	1,868	809	2,677	277	704	981	533	175	708	0	0	0
Community-based	12,396	10,970	23,366	18,468	36,966	55,434	15,274	21,108	36,382	20,514	34,699	55,213	6,233	8,510	14,743

Source: 2014-2016 MIS 03-02 data from TESDA Regional Office, Provincial Office and TechVoc Institute ROPOTI

Consolidated and Validated by Planning Office – Labor Market Information Division (PO-LMID)

Table 7. TVET Enrolment and Graduates by Region by Delivery Mode by Sex: 2014-2016

2015

Delivery Mode	I			II			III			IV-A		
	Male	Female	Total	Male	Female	Total	Male	Female	Total	Male	Female	Total
<b>Enrollees</b>	<b>74,070</b>	<b>77,039</b>	<b>151,109</b>	<b>37,967</b>	<b>40,914</b>	<b>78,881</b>	<b>145,846</b>	<b>154,142</b>	<b>299,988</b>	<b>167,309</b>	<b>156,823</b>	<b>324,132</b>
Institution-based	50,380	38,060	88,440	16,879	19,020	35,899	96,513	86,845	183,358	74,641	66,849	141,490
Enterprise-based	2,070	1,498	3,568	598	1,159	1,757	8,097	4,330	12,427	8,938	12,181	21,119
Community-based	21,620	37,481	59,101	20,490	20,735	41,225	41,236	62,967	104,203	83,730	77,793	161,523
<b>Graduates</b>	<b>71,530</b>	<b>75,441</b>	<b>146,971</b>	<b>37,682</b>	<b>40,799</b>	<b>78,481</b>	<b>148,411</b>	<b>156,859</b>	<b>305,270</b>	<b>153,038</b>	<b>153,836</b>	<b>306,874</b>
Institution-based	42,091	41,975	84,066	17,286	15,041	32,327	99,595	90,142	189,737	66,842	58,468	125,310
Enterprise-based	2,176	1,661	3,837	1,154	536	1,690	4,518	6,241	10,759	8,184	12,052	20,236
Community-based	27,263	31,805	59,068	19,242	25,222	44,464	44,298	60,476	104,774	78,012	83,316	161,328

Delivery Mode	IV-B			V			VI			VII		
	Male	Female	Total	Male	Female	Total	Male	Female	Total	Male	Female	Total
<b>Enrollees</b>	<b>30,731</b>	<b>30,191</b>	<b>60,922</b>	<b>57,610</b>	<b>58,258</b>	<b>115,868</b>	<b>70,413</b>	<b>83,496</b>	<b>153,909</b>	<b>84,744</b>	<b>82,782</b>	<b>167,526</b>
Institution-based	21,252	15,405	36,657	34,928	26,466	61,394	29,858	22,354	52,212	51,435	43,794	95,229
Enterprise-based	545	80	625	220	208	428	1,392	1,583	2,975	1,377	1,249	2,626
Community-based	8,934	14,706	23,640	22,462	31,584	54,046	39,163	59,559	98,722	31,932	37,739	69,671
<b>Graduates</b>	<b>26,818</b>	<b>28,326</b>	<b>55,144</b>	<b>41,365</b>	<b>40,190</b>	<b>81,555</b>	<b>64,676</b>	<b>76,294</b>	<b>140,970</b>	<b>74,205</b>	<b>79,974</b>	<b>154,179</b>
Institution-based	17,985	13,514	31,499	17,279	14,839	32,118	25,556	14,748	40,304	41,753	43,462	85,215
Enterprise-based	323	11	334	213	176	389	1,082	1,410	2,492	768	987	1,755
Community-based	8,510	14,801	23,311	23,873	25,175	49,048	38,038	60,136	98,174	31,684	35,525	67,209

Source: 2014-2016 MIS 03-02 data from TESDA Regional Office, Provincial Office and TechVoc Institute ROPOTI

Consolidated and Validated by Planning Office – Labor Market Information Division (PO-LMID)

Table 7. TVET Enrolment and Graduates by Region by Delivery Mode by Sex: 2014-2016

2015

Delivery Mode	VIII			IX			X			XI		
	Male	Female	Total	Male	Female	Total	Male	Female	Total	Male	Female	Total
	<b>Enrollees</b>	<b>43,658</b>	<b>40,459</b>	<b>84,117</b>	<b>43,845</b>	<b>45,426</b>	<b>89,271</b>	<b>52,987</b>	<b>55,670</b>	<b>108,657</b>	<b>38,835</b>	<b>47,727</b>
Institution-based	20,566	20,267	40,833	20,915	19,645	40,560	28,526	20,905	49,431	22,560	16,215	38,775
Enterprise-based	416	250	666	808	1,023	1,831	3,042	1,895	4,937	160	157	317
Community-based	22,676	19,942	42,618	22,122	24,758	46,880	21,419	32,870	54,289	16,115	31,355	47,470
<b>Graduates</b>	<b>44,751</b>	<b>42,325</b>	<b>87,076</b>	<b>41,389</b>	<b>42,820</b>	<b>84,209</b>	<b>43,470</b>	<b>46,141</b>	<b>89,611</b>	<b>35,968</b>	<b>45,913</b>	<b>81,881</b>
Institution-based	20,086	20,694	40,780	18,713	17,482	36,195	19,729	14,399	34,128	19,124	14,218	33,342
Enterprise-based	408	263	671	720	955	1,675	2,194	1,794	3,988	408	259	667
Community-based	24,257	21,368	45,625	21,956	24,383	46,339	21,547	29,948	51,495	16,436	31,436	47,872

Delivery Mode	XII			NCR			CAR			CARAGA			ARMM		
	Male	Female	Total	Male	Female	Total	Male	Female	Total	Male	Female	Total	Male	Female	Total
	<b>Enrollees</b>	<b>41,985</b>	<b>50,338</b>	<b>92,323</b>	<b>137,223</b>	<b>185,158</b>	<b>322,381</b>	<b>24,152</b>	<b>26,193</b>	<b>50,345</b>	<b>34,980</b>	<b>33,145</b>	<b>68,125</b>	<b>12,763</b>	<b>14,510</b>
Institution-based	24,884	14,376	39,260	113,271	82,454	195,725	16,612	10,910	27,522	17,563	13,423	30,986	6,257	2,585	8,842
Enterprise-based	3,361	199	3,560	2,294	2,046	4,340	473	863	1,336	1,006	107	1,113	0	0	0
Community-based	13,740	35,763	49,503	21,658	100,658	122,316	7,067	14,420	21,487	16,411	19,615	36,026	6,506	11,925	18,431
<b>Graduates</b>	<b>36,513</b>	<b>45,386</b>	<b>81,899</b>	<b>120,984</b>	<b>173,603</b>	<b>294,587</b>	<b>24,945</b>	<b>27,806</b>	<b>52,751</b>	<b>30,677</b>	<b>28,681</b>	<b>59,358</b>	<b>13,544</b>	<b>15,398</b>	<b>28,942</b>
Institution-based	12,349	19,174	31,523	96,373	79,707	176,080	17,276	12,144	29,420	13,500	10,349	23,849	5,709	4,688	10,397
Enterprise-based	3,311	226	3,537	1,488	1,140	2,628	388	960	1,348	900	96	996	0	0	0
Community-based	20,853	25,986	46,839	23,123	92,756	115,879	7,281	14,702	21,983	16,277	18,236	34,513	7,835	10,710	18,545

Source: 2014-2016 MIS 03-02 data from TESDA Regional Office, Provincial Office and TechVoc Institute ROPOTI

Consolidated and Validated by Planning Office – Labor Market Information Division (PO-LMID)

Table 7. TVET Enrolment and Graduates by Region by Delivery Mode by Sex: 2014-2016

2016

Delivery Mode	I			II			III			IV-A		
	Male	Female	Total	Male	Female	Total	Male	Female	Total	Male	Female	Total
<b>Enrollees</b>	<b>67,646</b>	<b>81,736</b>	<b>149,382</b>	<b>36,082</b>	<b>38,447</b>	<b>74,529</b>	<b>106,296</b>	<b>117,520</b>	<b>223,816</b>	<b>168,946</b>	<b>163,643</b>	<b>332,589</b>
Institution-based	43,109	47,859	90,968	17,824	15,377	33,201	64,292	58,008	122,300	95,332	70,552	165,884
Enterprise-based	2,203	1,840	4,043	1,289	428	1,717	5,600	4,376	9,976	11,142	14,698	25,840
Community-based	22,334	32,037	54,371	16,969	22,642	39,611	36,404	55,136	91,540	62,472	78,393	140,865
<b>Graduates</b>	<b>63,276</b>	<b>76,672</b>	<b>139,948</b>	<b>34,428</b>	<b>37,212</b>	<b>71,640</b>	<b>106,597</b>	<b>117,866</b>	<b>224,463</b>	<b>167,051</b>	<b>162,375</b>	<b>329,426</b>
Institution-based	38,842	43,031	81,873	16,283	14,152	30,435	67,073	61,594	128,667	92,757	70,017	162,774
Enterprise-based	2,135	1,584	3,719	1,175	419	1,594	5,779	4,675	10,454	12,129	13,717	25,846
Community-based	22,299	32,057	54,356	16,970	22,641	39,611	33,745	51,597	85,342	62,165	78,641	140,806

Delivery Mode	IV-B			V			VI			VII		
	Male	Female	Total	Male	Female	Total	Male	Female	Total	Male	Female	Total
<b>Enrollees</b>	<b>28,947</b>	<b>22,389</b>	<b>51,336</b>	<b>52,125</b>	<b>60,107</b>	<b>112,232</b>	<b>71,072</b>	<b>84,184</b>	<b>155,256</b>	<b>91,204</b>	<b>106,449</b>	<b>197,653</b>
Institution-based	19,378	10,052	29,430	29,254	26,384	55,638	27,153	23,568	50,721	47,285	60,039	107,324
Enterprise-based	175	0	175	46	125	171	1,476	1,358	2,834	2,268	3,973	6,241
Community-based	9,394	12,337	21,731	22,825	33,598	56,423	42,443	59,258	101,701	41,651	42,437	84,088
<b>Graduates</b>	<b>30,341</b>	<b>22,298</b>	<b>52,639</b>	<b>41,124</b>	<b>49,205</b>	<b>90,329</b>	<b>66,035</b>	<b>75,859</b>	<b>141,894</b>	<b>93,328</b>	<b>105,173</b>	<b>198,501</b>
Institution-based	20,748	9,844	30,592	18,816	16,113	34,929	24,078	19,766	43,844	46,423	57,513	103,936
Enterprise-based	139	0	139	30	63	93	1,183	1,026	2,209	1,538	2,575	4,113
Community-based	9,454	12,454	21,908	22,278	33,029	55,307	40,774	55,067	95,841	45,367	45,085	90,452

Source: 2014-2016 MIS 03-02 data from TESDA Regional Office, Provincial Office and TechVoc Institute ROPOTI

Consolidated and Validated by Planning Office – Labor Market Information Division (PO-LMID)

Table 7. TVET Enrolment and Graduates by Region by Delivery Mode by Sex: 2014-2016

2016

Delivery Mode	VIII			IX			X			XI		
	Male	Female	Total	Male	Female	Total	Male	Female	Total	Male	Female	Total
	<b>Enrollees</b>	<b>38,707</b>	<b>46,394</b>	<b>85,101</b>	<b>44,161</b>	<b>51,334</b>	<b>95,495</b>	<b>54,097</b>	<b>59,875</b>	<b>113,972</b>	<b>41,363</b>	<b>48,967</b>
Institution-based	20,397	18,990	39,387	21,733	21,093	42,826	29,073	21,934	51,007	13,581	13,317	26,898
Enterprise-based	807	556	1,363	1,258	1,098	2,356	1,377	967	2,344	292	313	605
Community-based	17,503	26,848	44,351	21,170	29,143	50,313	23,647	36,974	60,621	27,490	35,337	62,827
<b>Graduates</b>	<b>38,172</b>	<b>45,850</b>	<b>84,022</b>	<b>42,899</b>	<b>51,038</b>	<b>93,937</b>	<b>47,543</b>	<b>54,921</b>	<b>102,464</b>	<b>40,521</b>	<b>46,482</b>	<b>87,003</b>
Institution-based	19,879	18,605	38,484	21,608	21,454	43,062	23,050	17,521	40,571	13,207	11,457	24,664
Enterprise-based	1,045	720	1,765	1,017	982	1,999	996	546	1,542	639	664	1,303
Community-based	17,248	26,525	43,773	20,274	28,602	48,876	23,497	36,854	60,351	26,675	34,361	61,036

Delivery Mode	XII			NCR			CAR			CARAGA			ARMM		
	Male	Female	Total	Male	Female	Total	Male	Female	Total	Male	Female	Total	Male	Female	Total
	<b>Enrollees</b>	<b>56,967</b>	<b>55,978</b>	<b>112,945</b>	<b>126,093</b>	<b>199,759</b>	<b>325,852</b>	<b>25,967</b>	<b>28,083</b>	<b>54,050</b>	<b>37,774</b>	<b>29,894</b>	<b>67,668</b>	<b>13,016</b>	<b>14,443</b>
Institution-based	30,093	27,695	57,788	85,532	112,546	198,078	17,726	13,020	30,746	22,319	13,300	35,619	7,052	6,777	13,829
Enterprise-based	3,251	1,984	5,235	3,996	3,512	7,508	501	536	1,037	962	51	1,013	0	0	0
Community-based	23,623	26,299	49,922	36,565	83,701	120,266	7,740	14,527	22,267	14,493	16,543	31,036	5,964	7,666	13,630
<b>Graduates</b>	<b>54,170</b>	<b>55,317</b>	<b>109,487</b>	<b>105,819</b>	<b>177,059</b>	<b>282,878</b>	<b>25,656</b>	<b>27,759</b>	<b>53,415</b>	<b>34,327</b>	<b>27,673</b>	<b>62,000</b>	<b>13,170</b>	<b>14,020</b>	<b>27,190</b>
Institution-based	27,579	26,616	54,195	70,362	96,442	166,804	17,419	12,624	30,043	18,324	10,827	29,151	7,190	6,360	13,550
Enterprise-based	3,215	1,983	5,198	3,098	1,903	5,001	514	633	1,147	926	32	958	0	0	0
Community-based	23,376	26,718	50,094	32,359	78,714	111,073	7,723	14,502	22,225	15,077	16,814	31,891	5,980	7,660	13,640

Source: 2014-2016 MIS 03-02 data from TESDA Regional Office, Provincial Office and TechVoc Institute ROPOTI

Consolidated and Validated by Planning Office – Labor Market Information Division (PO-LMID)

Table 8. TVET Enrolment and Graduates by Region by Sex: 2014-2016

Region	2014					
	Enrollees			Graduates		
	Male	Female	Total	Male	Female	Total
I	53,732	59,631	113,363	51,414	57,574	108,988
II	42,769	46,143	88,912	37,675	43,492	81,167
III	110,716	140,408	251,124	105,152	111,430	216,582
IV-A	139,160	149,478	288,638	132,819	144,129	276,948
IV-B	25,887	19,621	45,508	24,504	17,019	41,523
V	29,535	30,039	59,574	18,820	22,055	40,875
VI	52,483	38,506	90,989	37,568	26,003	63,571
VII	114,498	119,159	233,657	103,974	108,412	212,386
VIII	26,582	25,550	52,132	21,988	21,805	43,793
IX	61,100	57,636	118,736	52,665	51,005	103,670
X	46,301	66,155	112,456	49,382	55,931	105,313
XI	41,742	40,092	81,834	29,998	29,011	59,009
XII	37,084	30,717	67,801	32,361	24,516	56,877
NCR	116,886	151,702	268,588	94,477	132,194	226,671
CAR	30,299	32,269	62,568	27,826	30,611	58,437
CARAGA	31,497	41,229	72,726	27,295	39,143	66,438
ARMM	12,088	12,723	24,811	11,528	11,903	23,431
<b>Total</b>	<b>972,359</b>	<b>1,061,058</b>	<b>2,033,417</b>	<b>859,446</b>	<b>926,233</b>	<b>1,785,679</b>

Region	2015					
	Enrollees			Graduates		
	Male	Female	Total	Male	Female	Total
I	74,070	77,039	151,109	71,530	75,441	146,971
II	37,967	40,914	78,881	37,682	40,799	78,481
III	145,846	154,142	299,988	148,411	156,859	305,270
IV-A	167,309	156,823	324,132	153,038	153,836	306,874
IV-B	30,731	30,191	60,922	26,818	28,326	55,144
V	57,610	58,258	115,868	41,365	40,190	81,555
VI	70,413	83,496	153,909	64,676	76,294	140,970
VII	84,744	82,782	167,526	74,205	79,974	154,179
VIII	43,658	40,459	84,117	44,751	42,325	87,076
IX	43,845	45,426	89,271	41,389	42,820	84,209
X	52,987	55,670	108,657	43,470	46,141	89,611
XI	38,835	47,727	86,562	35,968	45,913	81,881
XII	41,985	50,338	92,323	36,513	45,386	81,899
NCR	137,223	185,158	322,381	120,984	173,603	294,587
CAR	24,152	26,193	50,345	24,945	27,806	52,751
CARAGA	34,980	33,145	68,125	30,677	28,681	59,358
ARMM	12,763	14,510	27,273	13,544	15,398	28,942
<b>Total</b>	<b>1,099,118</b>	<b>1,182,271</b>	<b>2,281,389</b>	<b>1,009,966</b>	<b>1,119,792</b>	<b>2,129,758</b>

Table 8. TVET Enrolment and Graduates by Region by Sex: 2014-2016

Region	2016					
	Enrollees			Graduates		
	Male	Female	Total	Male	Female	Total
I	67,646	81,736	149,382	63,276	76,672	139,948
II	36,082	38,447	74,529	34,428	37,212	71,640
III	106,296	117,520	223,816	106,597	117,866	224,463
IV-A	168,946	163,643	332,589	167,051	162,375	329,426
IV-B	28,947	22,389	51,336	30,341	22,298	52,639
V	52,125	60,107	112,232	41,124	49,205	90,329
VI	71,072	84,184	155,256	66,035	75,859	141,894
VII	91,204	106,449	197,653	93,328	105,173	198,501
VIII	38,707	46,394	85,101	38,172	45,850	84,022
IX	44,161	51,334	95,495	42,899	51,038	93,937
X	54,097	59,875	113,972	47,543	54,921	102,464
XI	41,363	48,967	90,330	40,521	46,482	87,003
XII	56,967	55,978	112,945	54,170	55,317	109,487
NCR	126,093	199,759	325,852	105,819	177,059	282,878
CAR	25,967	28,083	54,050	25,656	27,759	53,415
CARAGA	37,774	29,894	67,668	34,327	27,673	62,000
ARMM	13,016	14,443	27,459	13,170	14,020	27,190
<b>Total</b>	<b>1,060,463</b>	<b>1,209,202</b>	<b>2,269,665</b>	<b>1,004,457</b>	<b>1,146,779</b>	<b>2,151,236</b>

Source: 2014-2016 MIS 03-02 data from TESDA Regional Office, Provincial Office and TechVoc Institute ROPOTI

Consolidated and Validated by Planning Office – Labor Market Information Division (PO-LMID)

Figure 8. TVET Enrollees by Region by Sex: 2014-2016

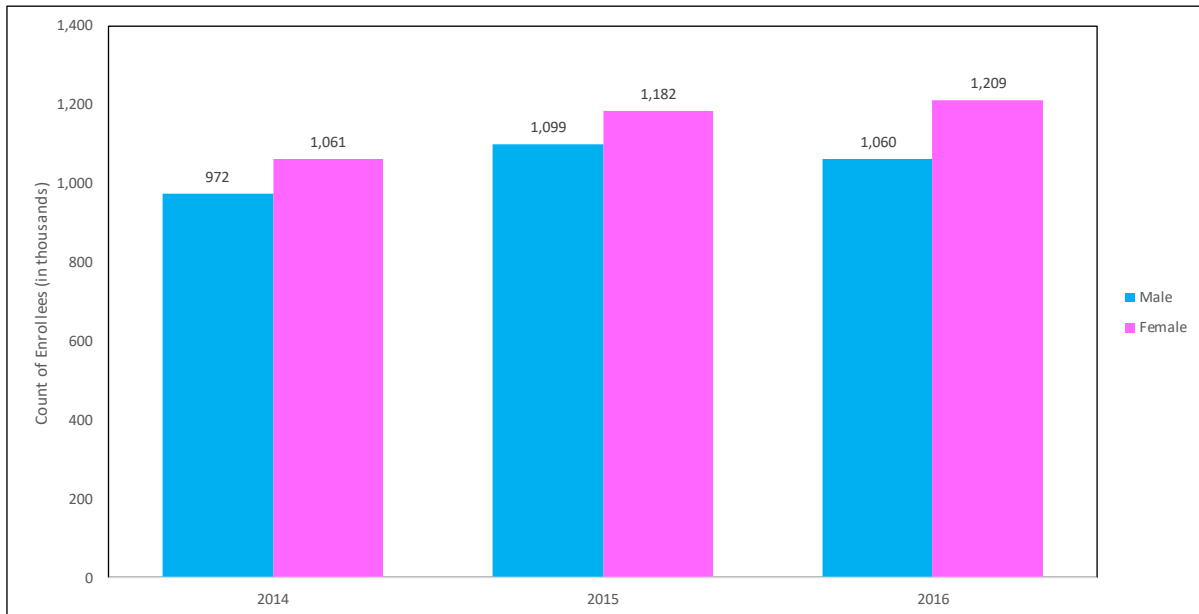
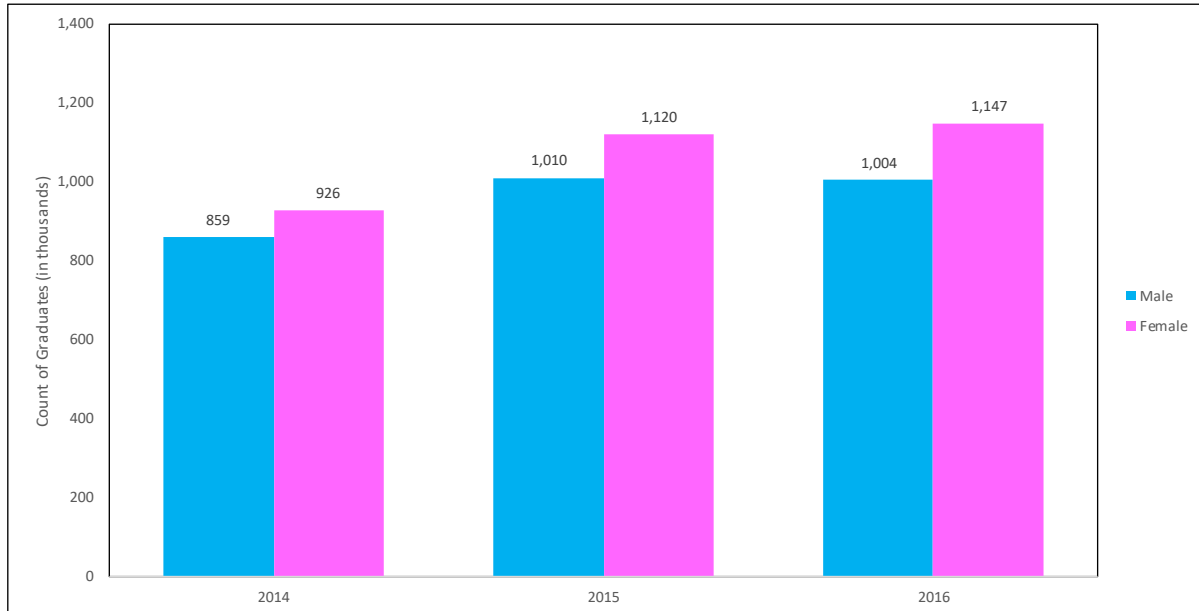

Figure 8. TVET Graduates by Region by Sex: 2014-2016



Source: 2014-2016 MIS 03-02 data from TESDA Regional Office, Provincial Office and TechVoc Institute ROPOTI

Consolidated and Validated by Planning Office – Labor Market Information Division (PO-LMID)



Table 9a. Enrollees and Graduates by Qualification and Sex: 2014

QUALIFICATIONS	ENROLLEES			GRADUATES		
	MALE	FEMALE	TOTAL	MALE	FEMALE	TOTAL
<b>OVERALL</b>	<b>972,359</b>	<b>1,061,058</b>	<b>2,033,417</b>	<b>859,446</b>	<b>926,233</b>	<b>1,785,679</b>
2D ANIMATION NC III	2,051	2,092	4,143	567	398	965
3D ANIMATION NC III	796	542	1,338	536	348	884
ABLE SEAFARER DECK NC II (STCW REGULATION II/5)	60	1	61	28	1	29
ABLE SEAFARER ENGINE NC II (STCW REGULATION III/5)	117	5	122	15	0	15
AGRICULTURAL CROPS PRODUCTION NC I	1,848	1,529	3,377	1,199	874	2,073
AGRICULTURAL CROPS PRODUCTION NC II	562	752	1,314	57	75	132
AGRICULTURAL CROPS PRODUCTION NC III	164	131	295	132	98	230
ANIMAL HEALTH CARE AND MANAGEMENT NC III	0	0	0	12	13	25
ANIMAL PRODUCTION NC I	26	11	37	27	11	38
ANIMAL PRODUCTION NC II	1,949	1,320	3,269	1,011	702	1,713
ANIMATION NC II	610	415	1,025	498	320	818
ANIMATION NC III	271	120	391	62	32	94
APPRECIATION COURSE OF GMAW NC II	93	1	94	109	1	110
APPRECIATION COURSE OF GTAW NC II	93	1	94	109	1	110
AQUACULTURE NC II	402	202	604	448	242	690
AUTOMOTIVE BODY PAINTING/FINISHING NC I	437	2	439	507	2	509
AUTOMOTIVE BODY PAINTING/FINISHING NC II	505	3	508	581	3	584
AUTOMOTIVE BODY REPAIRING NC II	108	0	108	68	0	68
AUTOMOTIVE ELECTRICAL ASSEMBLY NC II	162	17	179	74	1	75
AUTOMOTIVE ENGINE REBUILDING NC II	631	2	633	681	2	683
AUTOMOTIVE MECHANICAL ASSEMBLY NC II	53	0	53	101	0	101
AUTOMOTIVE SERVICING NC I	13,047	283	13,330	10,143	232	10,375
AUTOMOTIVE SERVICING NC II	36,811	1,014	37,825	31,152	967	32,119
AUTOMOTIVE SERVICING NC III	354	13	367	104	3	107
AUTOMOTIVE SERVICING NC IV	37	0	37	11	0	11
AUTOMOTIVE WIRING HARNESS ASSEMBLY NC II	0	0	0	769	2,549	3,318
BARANGAY HEALTH SERVICES NC II	79	283	362	58	175	233
BARBERING NC II	117	219	336	84	146	230

Table 9a. Enrollees and Graduates by Qualification and Sex: 2014

QUALIFICATIONS	ENROLLEES			GRADUATES		
	MALE	FEMALE	TOTAL	MALE	FEMALE	TOTAL
BARISTA NC II	23	22	45	6	3	9
BARISTA NC III	148	79	227	149	82	231
BARTENDING NC II	16,587	21,228	37,815	14,501	16,944	31,445
BEAUTY CARE NC II	1,416	6,677	8,093	1,375	6,068	7,443
BEAUTY CARE NC III	0	0	0	1	2	3
BEAUTY CARE SERVICES (NAIL CARE) NC II	59	1,933	1,992	42	1,336	1,378
BIOMEDICAL EQUIPMENT SERVICES NC II	182	96	278	85	27	112
BOOKKEEPING NC III	5,149	17,786	22,935	3,593	13,040	16,633
BREAD AND PASTRY PRODUCTION NC I	25	10	35	16	8	24
BREAD AND PASTRY PRODUCTION NC II	10,781	24,750	35,531	8,984	19,743	28,727
BROADBAND INSTALLATION (FIXED WIRELESS SYSTEMS) NC II	72	85	157	27	24	51
BSIT RAC SERVICING NC I (LEP)	0	0	0	6	0	6
BUILDING WIRING INSTALLATION NC II	1,024	172	1,196	944	180	1,124
BUSINESS AND INFORMATION MANAGEMENT NC II	0	0	0	29	22	51
C&S SERVICES NC II	0	0	0	6	4	10
CABLE TV INSTALLATION NC II	16	0	16	5	0	5
CARE PROVISION NC II	1	36	37	0	0	0
CAREER ENTRY COURSE FOR SOFTWARE DEVELOPER ORACLE NC IV	284	286	570	266	231	497
CAREER ENTRY COURSE FOR SOFTWARE DEVELOPER (PHP) NC IV	49	21	70	38	16	54
CAREER ENTRY COURSE FOR SOFTWARE DEVELOPER MICROSOFT.NET NC IV	338	519	857	316	217	533
CAREER ENTRY COURSE FOR SOFTWARE DEVELOPER-JAVA NC IV	1,298	827	2,125	1,343	993	2,336
CAREGIVING NC II	10,583	9,918	20,501	8,113	7,933	16,046
CARPENTRY NC I	139	1	140	133	1	134
CARPENTRY NC III	24	0	24	0	0	0
CARRY OUT MINOR VEHICLE MAINTENANCE AND SERVICING DRIVING NC II	65	34	99	0	0	0
CATERING/STEWADING NC II	0	0	0	21	7	28
CATV NC II	10	0	10	8	0	8
CELLULAR PHONE SERVICING NC II	28	0	28	28	0	28
CERTIFICATE IN CAREGIVER NC II	20	70	90	12	12	24

Table 9a. Enrollees and Graduates by Qualification and Sex: 2014

QUALIFICATIONS	ENROLLEES			GRADUATES		
	MALE	FEMALE	TOTAL	MALE	FEMALE	TOTAL
CERTIFICATE IN SPECIAL EDUCATION NC II	1	6	7	1	3	4
CNC LATHE MACHINE OPERATION NC II	257	19	276	173	12	185
CNC MILLING MACHINE OPERATION NC I	3	0	3	0	0	0
CNC MILLING MACHINE OPERATION NC II	221	6	227	174	6	180
COMMERCIAL COOKING NC I	24	60	84	28	53	81
COMMERCIAL COOKING NC II	11,428	15,619	27,047	12,256	17,041	29,297
COMMERCIAL COOKING NC III	17	23	40	24	34	58
COMMERCIAL COOKING NC IV	50	65	115	58	60	118
COMPUTER AIDED DESIGN NC II	0	0	0	13	0	13
COMPUTER AIDED DRAFTING NC I	0	0	0	93	84	177
COMPUTER HARDWARE SERVICING NC II	56,441	46,990	103,431	49,002	39,780	88,782
COMPUTER PROGRAMMING NC IV	810	797	1,607	605	660	1,265
COMPUTER SYSTEMS SERVICING NC II	568	406	974	73	55	128
COMPUTER-BASED ACCOUNTING NC II	16	36	52	166	20	186
CONSTRUCTION INSTALLATION AND MAINTENANCE NC II	74	94	168	86	83	169
CONSTRUCTION PAINTING NC II	899	91	990	716	84	800
CONSUMER ELECTRONICS SERVICING NC II	22,603	13,852	36,455	19,143	10,598	29,741
CONSUMER ELECTRONICS SERVICING NC III	82	45	127	56	43	99
CONSUMER ELECTRONICS SERVICING NC IV	37	14	51	0	0	0
CONTACT CENTER SERVICES NC II	3,848	8,355	12,203	2,972	6,160	9,132
COOKERY NC II	4,367	7,745	12,112	2,325	3,823	6,148
COOKERY NC III	9	21	30	9	22	31
CUSTOMER SERVICES NC II	60	183	243	36	185	221
DECK SEAFARING NC I	63	2	65	222	6	228
DECK SEAFARING NC II	355	5	360	705	19	724
DENTAL LABORATORY TECHNOLOGY SERVICES (FIXED DENTURES/RESTORATIONS) NC II	79	82	161	91	103	194
DENTAL LABORATORY TECHNOLOGY SERVICES (REMOVABLE DENTURES/APPLIANCES) NC II	5	2	7	5	0	5
DENTAL LABORATORY TECHNOLOGY SERVICES NC I	34	52	86	41	94	135
DENTAL TECHNOLOGY NC I	0	1	1	1	7	8

Table 9a. Enrollees and Graduates by Qualification and Sex: 2014

QUALIFICATIONS	ENROLLEES			GRADUATES		
	MALE	FEMALE	TOTAL	MALE	FEMALE	TOTAL
DENTAL TECHNOLOGY NC IV	14	6	20	16	7	23
DOMESTIC WORK NC II	3	26	29	0	0	0
DRAFEMALETING NC II	0	2	2	0	2	2
DRAFTING NC II	36	6	42	89	36	125
DRESSMAKING NC II	1,577	10,977	12,554	1,446	8,880	10,326
DRIVING (ARTICULATED VEHICLE) NC III	108	0	108	84	0	84
DRIVING (PASSENGER BUS/STRAIGHT TRUCK) NC III	85	0	85	93	0	93
DRIVING NC II	10,729	2,523	13,252	8,241	1,733	9,974
DRIVING NC III	1,939	18	1,957	2,019	18	2,037
ELECTRIC POWER DISTRIBUTION LINE CONSTRUCTION NC II	66	0	66	63	1	64
ELECTRICAL INSTALLATION AND MAINTENANCE NC II	32,252	1,907	34,159	25,475	1,592	27,067
ELECTRICAL INSTALLATION AND MAINTENANCE NC III	743	7	750	642	8	650
ELECTRONICS PRODUCTS ASSEMBLY AND SERVICING NC II	66	16	82	21	0	21
ELECTRONICS TECHNICIAN NC II	7	1	8	7	1	8
EMERGENCY MEDICAL SERVICES NC II	247	276	523	292	388	680
ENGINE SEAFARING NC I	34	0	34	104	0	104
ENGINE SEAFARING NC II	271	0	271	592	6	598
ENGLISH LANGUAGE NC I	35	60	95	72	5	77
ENGLISH LANGUAGE NC II	4	0	4	4	0	4
ENTREPRENUERIAL TRAINING(SMAW NC I)	19	0	19	18	0	18
ENTREPRENUERIAL TRAINING (SMAW NC I)	56	2	58	55	1	56
EVENTS MANAGEMENT SERVICES NC II	31	133	164	19	63	82
EVENTS MANAGEMENT SERVICES NC III	865	1,838	2,703	746	1,503	2,249
FISH CAPTURE NC I	0	0	0	131	23	154
FISH CAPTURE NC II	65	7	72	49	2	51
FISH PRODUCTS PACKAGING NC II	2	27	29	2	27	29
FLUX CORED ARC WELDING (FCAW) NC I	2,743	15	2,758	2,714	13	2,727
FLUX CORED ARC WELDING (FCAW) NC II	279	34	313	267	34	301
FOOD AND BEVERAGE SERVICE NC I	0	0	0	0	1	1

Table 9a. Enrollees and Graduates by Qualification and Sex: 2014

QUALIFICATIONS	ENROLLEES			GRADUATES		
	MALE	FEMALE	TOTAL	MALE	FEMALE	TOTAL
FOOD AND BEVERAGE SERVICE NC II	35,434	52,498	87,932	31,565	48,415	79,980
FOOD AND BEVERAGE SERVICE NC III	2,534	3,410	5,944	2,443	3,163	5,606
FOOD AND BEVERAGE SERVICE NC IV	6	6	12	0	0	0
FOOD PROCESSING NC I	47	14	61	31	10	41
FOOD PROCESSING NC II	2,447	6,937	9,384	1,992	5,972	7,964
FOOTWEAR MAKING NC II	52	11	63	28	8	36
FRONT OFFICE SERVICES NC I	6	47	53	0	0	0
FRONT OFFICE SERVICES NC II	8,574	16,150	24,724	7,586	13,598	21,184
FURNITURE MAKING (FINISHING) NC II	393	216	609	453	214	667
GAS AND DIESEL ENGINE SERVICING NC II	224	8	232	220	7	227
GAS METAL ARC WELDING (GMAW) NC I	629	27	656	583	10	593
GAS METAL ARC WELDING (GMAW) NC II	2,356	184	2,540	2,027	174	2,201
GAS METAL ARC WELDING (GMAW) NC III	6	1	7	2	0	2
GAS TUNGSTEN ARC WELDING (GTAW) NC II	1,601	149	1,750	1,397	133	1,530
GAS WELDING NC II	14	0	14	13	0	13
HAIR DRESSING NC II	873	4,139	5,012	775	3,136	3,911
HAIRDRESSING NC III	0	1	1	0	0	0
HEALTH CARE SERVICES NC II	886	3,693	4,579	625	2,477	3,102
HEAVY EQUIPMENT OPERATION (HYDRAULIC EXCAVATOR) NC II	6	0	6	27	0	27
HEAVY EQUIPMENT OPERATION (WHEEL LOADER) NC II	13	0	13	10	0	10
HEAVY EQUIPMENT SERVICING (MECHANICAL) NC II	279	0	279	220	0	220
HEO (ARTICULATED OFF-HIGHWAY DUMP TRUCK) NC II	216	1	217	180	0	180
HEO (BACKHOE LOADER) NC II	657	3	660	520	3	523
HEO (BULLDOZER) NC II	406	15	421	283	12	295
HEO (FORKLIFT) NC II	1,255	30	1,285	1,166	24	1,190
HEO (GANTRY CRANE) NC II	70	0	70	72	0	72
HEO (HYDRAULIC EXCAVATOR) NC II	716	13	729	607	15	622
HEO (MOTOR GRADER) NC II	180	4	184	80	2	82
HEO (RIGID OFF-HIGHWAY DUMP TRUCK) NC II	79	2	81	7	0	7

Table 9a. Enrollees and Graduates by Qualification and Sex: 2014

QUALIFICATIONS	ENROLLEES			GRADUATES		
	MALE	FEMALE	TOTAL	MALE	FEMALE	TOTAL
HEO (ROAD ROLLER) NC II	44	2	46	35	2	37
HEO (ROUGH TERRAIN CRANE) NC II	42	0	42	31	0	31
HEO (TOWER CRANE) NC II	62	0	62	64	0	64
HEO (TRUCK MOUNTED CRANE) NC II	144	9	153	102	7	109
HEO (WHEEL LOADER) NC II	838	24	862	544	34	578
HILOT (WELLNESS MASSAGE) NC II	1,965	7,601	9,566	1,828	6,783	8,611
HORTICULTURE NC II	1,207	1,496	2,703	1,186	1,303	2,489
HORTICULTURE NC III	39	76	115	31	60	91
HOTEL AND RESTAURANT MANAGEMENT NC II	47	60	107	38	38	76
HOUSEHOLD SERVICES NC II	1,002	24,574	25,576	1,112	24,467	25,579
HOUSEKEEPING NC II	26,638	47,532	74,170	22,653	37,536	60,189
HOUSEKEEPING NC III	85	286	371	89	276	365
ILLUSTRATION NC II	1	0	1	0	0	0
INSTRUMENTATION AND CONTROL SERVICING NC III	33	19	52	39	22	61
INSTRUMENTATION AND CONTROL SERVICING NC II	1,419	180	1,599	1,190	95	1,285
KOREAN LANGUAGE NC II	186	11	197	193	11	204
LANDSCAPE INSTALLATION AND MAINTENANCE (SOFTSCAPE) NC I	8	10	18	6	5	11
LANDSCAPE INSTALLATION AND MAINTENANCE (SOFTSCAPE) NC II	32	9	41	42	18	60
LIGHT VEHICLE DRIVING NC II	23	0	23	0	0	0
LIVE-IN CAREGIVER NC II	0	0	0	1	7	8
LOCAL GUIDING SERVICES NC II	10	33	43	0	0	0
MACHINING NC I	1,194	47	1,241	930	37	967
MACHINING NC II	1,952	104	2,056	1,761	95	1,856
MACHINING NC III	96	3	99	56	2	58
MASONRY NC I	848	9	857	715	12	727
MASONRY NC II	4,972	309	5,281	4,075	504	4,579
MASSAGE THERAPY NC II	3,150	9,367	12,517	3,081	8,193	11,274
MECHANICAL DRAFTING NC I	280	28	308	249	28	277
MECHATRONICS SERVICING NC II	2,268	879	3,147	1,943	871	2,814

Table 9a. Enrollees and Graduates by Qualification and Sex: 2014

QUALIFICATIONS	ENROLLEES			GRADUATES		
	MALE	FEMALE	TOTAL	MALE	FEMALE	TOTAL
MECHATRONICS SERVICING NC III	123	36	159	156	42	198
MEDICAL CODING AND BILLING NC II	1	4	5	1	3	4
MEDICAL TRANSCRIPTION NC II	199	683	882	144	470	614
MICROFINANCE TECHNOLOGY NC II	57	162	219	29	79	108
MICROFINANCE TECHNOLOGY NC III	0	0	0	109	130	239
MOTORCYCLE/SMALL ENGINE SERVICING NC II	6,731	350	7,081	5,398	308	5,706
NAIL CARE NC II	0	1	1	0	7	7
OPHTHALMIC LENS SERVICE NC II	23	40	63	0	0	0
ORGANIC AGRICULTURE PRODUCTION NC II	101	62	163	32	17	49
PC OPERATIONS NC II	25	103	128	22	99	121
PERFORM BASIC MASONRY (MASONRY NC I)	144	1	145	144	1	145
PERFORMING ARTS (DANCE) NC II	73	126	199	80	85	165
PERFORMING ARTS (SONG) NC II	4	13	17	0	0	0
PEST MANAGEMENT (VEGETABLES) NC II	51	45	96	43	36	79
PHARMACY SERVICES NC II	116	762	878	66	396	462
PHOTOGRAPHY NC II	64	70	134	25	22	47
PHOTO-VOLTAIC SYSTEMS INSTALLATION NC II	19	0	19	0	0	0
PIPEFITTING NC II	3,137	56	3,193	2,809	46	2,855
PLANT MAINTENANCE NC I	3	0	3	0	0	0
PLASTIC MACHINE OPERATION NC II	1,017	901	1,918	760	528	1,288
PLUMBING NC I	194	10	204	161	10	171
PLUMBING NC II	6,283	660	6,943	5,029	471	5,500
PLUMBING NC III	2	0	2	0	0	0
PRESS MACHINE OPERATION NC I	55	0	55	44	0	44
PROCESS INSPECTION NC II	0	14	14	0	12	12
PROFESSIONAL ASSISTANT ANIMATION NC III	0	0	0	0	0	0
PROGRAMMING (.NET TECHNOLOGY) NC III	67	71	138	0	0	0
PROGRAMMING (JAVA) NC IV	99	146	245	11	68	79
PROGRAMMING (ORACLE DATABASE) NC IV	1,073	814	1,887	611	400	1,011

Table 9a. Enrollees and Graduates by Qualification and Sex: 2014

QUALIFICATIONS	ENROLLEES			GRADUATES		
	MALE	FEMALE	TOTAL	MALE	FEMALE	TOTAL
PROGRAMMING NC IV	25,457	25,412	50,869	19,430	19,433	38,863
RAC SERVICING (DOMRAC) NC I	225	19	244	124	13	137
RAC SERVICING (DOMRAC) NC II	1,903	161	2,064	1,520	126	1,646
RAC SERVICING (PACU-CRE) NC I	38	0	38	40	0	40
RAC SERVICING (PACU-CRE) NC II	1,202	61	1,263	896	55	951
RAC SERVICING (PACU-CRE) NC III	83	3	86	50	2	52
RAC SERVICING NC I	1,466	84	1,550	1,116	28	1,144
RAC SERVICING NC II	2,318	137	2,455	1,984	131	2,115
RADIOLOGIC TECHNOLOGY NC II	0	1	1	0	3	3
RATING FORMING PART OF ENGINEERING WATCH NC II (STCW REGULATION III/4)	1,647	15	1,662	1,276	13	1,289
REINFORCED STEEL BAR INSTALLATION NC II	239	26	265	221	21	242
REINFORCING STEEL WORKS NC II	13	0	13	0	0	0
RICE MACHINERY OPERATIONS NC II	31	0	31	40	9	49
RIGGING NC I	160	0	160	165	0	165
RUBBER PRODUCTION NC II	75	29	104	0	0	0
SCAFFOLD ERECTION NC II	2,093	80	2,173	2,242	100	2,342
SEAFARER-STEWARDING NC I	0	0	0	566	71	637
SECURITY SERVICES NC I	3,600	747	4,347	9,827	2,529	12,356
SECURITY SERVICES NC II	3,184	677	3,861	3,751	951	4,702
SHIELDED METAL ARC WELDING (SMAW) NC I	17,153	1,693	18,846	14,143	1,174	15,317
SHIELDED METAL ARC WELDING (SMAW) NC II	42,039	4,145	46,184	35,629	2,997	38,626
SHIELDED METAL ARC WELDING (SMAW) NC III	41	8	49	20	1	21
SHIP'S CATERING SERVICES NC I	3,076	143	3,219	2,809	90	2,899
SHIP'S CATERING SERVICES NC II	411	26	437	360	26	386
SLAUGHTERING OPERATIONS NC II	3,124	256	3,380	2,563	203	2,766
SOFTWARE DEVELOPER JAVA PNC IV	17	6	23	12	6	18
SOFTWARE DEVELOPERS-JAVA NC IV	169	71	240	0	0	0
TAILORING NC II	302	1,017	1,319	209	648	857
TECHNICAL DRAFTING NC II	2,948	1,680	4,628	2,505	1,397	3,902



Table 9a. Enrollees and Graduates by Qualification and Sex: 2014

QUALIFICATIONS	ENROLLEES			GRADUATES		
	MALE	FEMALE	TOTAL	MALE	FEMALE	TOTAL
THERAPEUTIC MASSAGE NC II	62	102	164	53	92	145
TIG WELDING NC II	32	4	36	32	4	36
TILE SETTING NC II	2,323	282	2,605	2,118	268	2,386
TINSMITHING (AUTOMOTIVE MANUFACTURING) NC II	14	10	24	21	14	35
TOUR GUIDING SERVICE NC II	2,268	4,475	6,743	1,932	3,599	5,531
TOURISM PROMOTION SERVICES NC II	435	701	1,136	281	347	628
TRANSPORT RAC SERVICING NC II	42	2	44	34	4	38
TRAVEL SERVICES NC II	827	1,825	2,652	511	1,088	1,599
TWO-YEAR DIPLOMA IN OFFICE TECHNOLOGY NC II	0	11	11	0	0	0
VISUAL GRAPHIC DESIGN NC II	43	23	66	39	22	61
VISUAL GRAPHIC DESIGN NC III	3,754	3,803	7,557	3,520	3,627	7,147
WELDING NC I	0	0	0	57	3	60
WOOD WORKING MACHINE OPERATION NC I	0	0	0	48	54	102
OTHERS	456,640	621,961	1,078,601	417,012	558,571	975,583

Source: 2014-2016 MIS 03-02 data from TESDA Regional Office, Provincial Office and TechVoc Institute ROPOTI

Consolidated and Validated by Planning Office – Labor Market Information Division (PO-LMID)

OTHERS are qualifications comprised of ALL Community-Based programs, Monitored Programs and COC qualifications only

Table 9b. Enrollees and Graduates by Qualification and Sex: 2015

QUALIFICATIONS	ENROLLEES			GRADUATES		
	MALE	FEMALE	TOTAL	MALE	FEMALE	TOTAL
<b>OVERALL</b>	<b>1,099,118</b>	<b>1,182,271</b>	<b>2,281,389</b>	<b>1,009,966</b>	<b>1,119,792</b>	<b>2,129,758</b>
2D ANIMATION NC III	134	31	165	150	27	177
3D ANIMATION NC III	13	61	74	3	26	29
ABLE SEAFARER DECK NC II (STCW REGULATION II/5)	50	163	213	50	210	260
ABLE SEAFARER ENGINE NC II (STCW REGULATION III/5)	8	96	104	6	64	70
AGRICULTURAL CROPS PRODUCTION NC I	94	22	116	2	12	14
AGRICULTURAL CROPS PRODUCTION NC II	10	41	51	74	41	115
AGRICULTURAL CROPS PRODUCTION NC III	245	96	341	211	87	298
ANIMAL HEALTH CARE AND MANAGEMENT NC III	275	609	884	487	697	1,184
ANIMAL PRODUCTION NC I	5,334	940	6,274	4,500	683	5,183
ANIMAL PRODUCTION NC II	2,911	3,536	6,447	2,849	3,432	6,281
ANIMATION NC II	7,829	6,901	14,730	2,541	1,720	4,261
ANIMATION NC III	11	18	29	138	81	219
APPRECIATION COURSE OF GMAW NC II	116	27	143	103	29	132
APPRECIATION COURSE OF GTAW NC II	44	16	60	36	13	49
AQUACULTURE NC II	57	0	57	55	0	55
AUTOMOTIVE BODY PAINTING/FINISHING NC I	206	12	218	100	7	107
AUTOMOTIVE BODY PAINTING/FINISHING NC II	38	50	88	36	51	87
AUTOMOTIVE BODY REPAIRING NC II	574	43	617	519	89	608
AUTOMOTIVE ELECTRICAL ASSEMBLY NC II	162	52	214	161	52	213
AUTOMOTIVE ENGINE REBUILDING NC II	49	9	58	31	9	40
AUTOMOTIVE MECHANICAL ASSEMBLY NC II	171	117	288	155	99	254
AUTOMOTIVE SERVICING NC I	149	68	217	137	77	214
AUTOMOTIVE SERVICING NC II	76	59	135	64	50	114
AUTOMOTIVE SERVICING NC III	20	52	72	16	49	65
AUTOMOTIVE SERVICING NC IV	17	18	35	17	19	36
AUTOMOTIVE WIRING HARNESS ASSEMBLY NC II	228	20	248	237	9	246
BARANGAY HEALTH SERVICES NC II	55	38	93	29	36	65
BARBERING NC II	218	17	235	174	17	191

Table 9b. Enrollees and Graduates by Qualification and Sex: 2015

QUALIFICATIONS	ENROLLEES			GRADUATES		
	MALE	FEMALE	TOTAL	MALE	FEMALE	TOTAL
BARISTA NC II	95	291	386	56	292	348
BARISTA NC III	125	95	220	61	62	123
BARTENDING NC II	1,179	4,121	5,300	779	3,252	4,031
BEAUTY CARE NC II	65	202	267	64	194	258
BEAUTY CARE NC III	7	83	90	7	84	91
BEAUTY CARE SERVICES (NAIL CARE) NC II	429	629	1,058	379	514	893
BIOMEDICAL EQUIPMENT SERVICES NC II	25	12	37	25	12	37
BOOKKEEPING NC III	135	83	218	102	76	178
BREAD AND PASTRY PRODUCTION NC I	13	18	31	21	14	35
BREAD AND PASTRY PRODUCTION NC II	0	43	43	0	42	42
BROADBAND INSTALLATION (FIXED WIRELESS SYSTEMS) NC II	24	0	24	12	0	12
BSA AGRICULTURAL CROP PRODUCTION NC I (LEP)	93	0	93	46	0	46
BSED AGRICULTURAL CROP PRODUCTION NC I (LEP)	133	5	138	124	3	127
BSF AGRICULTURAL CROP PRODUCTION NC I (LEP)	20	19	39	10	12	22
BSIT RAC SERVICING NC I (LEP)	35	56	91	19	24	43
BUILDING WIRING INSTALLATION NC II	13	24	37	6	15	21
BUSINESS AND INFORMATION MANAGEMENT NC II	25	53	78	24	51	75
C&S SERVICES NC II	0	98	98	0	94	94
CABLE TV INSTALLATION NC II	6	243	249	6	245	251
CARE PROVISION NC II	0	44	44	0	26	26
CAREER ENTRY COURSE FOR SOFTWARE DEVELOPER ORACLE NC IV	34	5	39	36	0	36
CAREER ENTRY COURSE FOR SOFTWARE DEVELOPER (PHP) NC IV	18	16	34	18	16	34
CAREER ENTRY COURSE FOR SOFTWARE DEVELOPER MICROSOFT.NET NC IV	215	16	231	211	16	227
CAREER ENTRY COURSE FOR SOFTWARE DEVELOPER JAVA NC IV	1	8	9	1	8	9
CAREGIVING NC II	4	25	29	6	20	26
CARPENTRY NC I	66	100	166	63	100	163
CARPENTRY NC II	16,156	28,142	44,298	13,715	27,461	41,176
CARPENTRY NC III	64	243	307	63	241	304
CARRY OUT MINOR VEHICLE MAINTENANCE AND SERVICING DRIVING NC II	149	414	563	77	262	339

Table 9b. Enrollees and Graduates by Qualification and Sex: 2015

QUALIFICATIONS	ENROLLEES			GRADUATES		
	MALE	FEMALE	TOTAL	MALE	FEMALE	TOTAL
CATERING/STEWARDING NC II	18	11	29	18	11	29
CATV NC II	46	0	46	17	0	17
CELLULAR PHONE SERVICING NC II	3	0	3	2	0	2
CERTIFICATE IN CAREGIVER NC II	2,280	145	2,425	1,857	124	1,981
CERTIFICATE IN SPECIAL EDUCATION NC II	112	0	112	99	0	99
CNC MILLING	0	0	0	27	0	27
CNC LATHE MACHINE AND OPERATION	103	0	103	102	0	102
CNC LATHE MACHINE OPERATION	41	0	41	41	0	41
CNC LATHE MACHINE OPERATION NC II	431	23	454	428	22	450
CNC MACHINE TOOL PROGRAMMING & OPERATION	34	24	58	0	43	43
CNC MACHINE TOOL PROGRAMMING AND OPERATION	65	28	93	66	28	94
CNC MACHINE TOOL PROGRAMMING AND OPERATIONS	0	46	46	0	42	42
CNC MILLING MACHINE OPERATION	103	54	157	89	49	138
CNC MILLING MACHINE OPERATION NC I	80	24	104	73	21	94
CNC MILLING MACHINE OPERATION NC II	89	1	90	62	1	63
COMMERCIAL COOKING NC I	11	53	64	11	51	62
COMMERCIAL COOKING NC II	6	23	29	6	21	27
COMMERCIAL COOKING NC III	0	21	21	0	19	19
COMMERCIAL COOKING NC IV	21	6	27	21	6	27
COMPUTER AIDED DESIGN NC II	6	139	145	6	129	135
COMPUTER AIDED DRAFTING NC I	13	20	33	12	19	31
COMPUTER HARDWARE SERVICING NC II	5	67	72	0	47	47
COMPUTER PROGRAMMING NC IV	35	13	48	35	13	48
COMPUTER SYSTEMS SERVICING NC II	28	41	69	28	41	69
COMPUTER-BASED ACCOUNTING NC II	0	0	0	0	0	0
CONSTRUCTION INSTALLATION AND MAINTENANCE NC II	129	167	296	129	156	285
CONSTRUCTION PAINTING NC II	185	154	339	184	153	337
CONSUMER ELECTRONICS SERVICING NC II	21	12	33	9	3	12
CONSUMER ELECTRONICS SERVICING NC III	518	155	673	513	151	664

Table 9b. Enrollees and Graduates by Qualification and Sex: 2015

QUALIFICATIONS	ENROLLEES			GRADUATES		
	MALE	FEMALE	TOTAL	MALE	FEMALE	TOTAL
CONSUMER ELECTRONICS SERVICING NC IV	27	7	34	27	7	34
CONTACT CENTER SERVICES NC II	2	2	4	1	1	2
COOKERY NC II	86	64	150	85	64	149
COOKERY NC III	366	586	952	238	376	614
CUSTOMER SERVICES NC II	21	41	62	20	40	60
DECK SEAFARING NC I	73	82	155	86	88	174
DECK SEAFARING NC II	1	14	15	1	14	15
DENTAL LABORATORY TECHNOLOGY SERVICES (FIXED DENTURES/RESTORATIONS) NC II	10	23	33	10	24	34
DENTAL LABORATORY TECHNOLOGY SERVICES (REMOVABLE DENTURES/APPLIANCES) NC II	1	12	13	1	11	12
DENTAL LABORATORY TECHNOLOGY SERVICES NC I	1	11	12	1	10	11
DENTAL TECHNOLOGY NC I	14	256	270	13	246	259
DENTAL TECHNOLOGY NC IV	37	51	88	37	47	84
DESIGN PROGRAM LOGIC/DEVELOP APPS USING PROCEDURAL PROGRAMMING LANGUAGE (PROGRAMMING NC IV)	0	0	0	69	5	74
DESIGN PROGRAM LOGIC/DEVELOP OBJECT-ORIENTED APPS (PROGRAMMING NC IV)	5	30	35	4	27	31
DOMESTIC WORK NC II	12	5	17	9	7	16
DRAFEMALETING NC II	35	27	62	32	25	57
DRAFTING NC II	3	2	5	3	2	5
DRESSMAKING NC II	9	9	18	11	8	19
DRIVING (ARTICULATED VEHICLE) NC III	0	0	0	5	16	21
DRIVING (PASSENGER BUS/STRAIGHT TRUCK) NC III	32	71	103	30	69	99
DRIVING NC II	21	0	21	25	0	25
DRIVING NC III	119	0	119	117	0	117
ELECTRIC POWER DISTRIBUTION LINE CONSTRUCTION NC II	101	5	106	94	5	99
ELECTRICAL INSTALLATION AND MAINTENANCE NC II	0	0	0	1	0	1
ELECTRICAL INSTALLATION AND MAINTENANCE NC III	0	33	33	0	36	36
ELECTRONICS PRODUCT ASSEMBLY AND SERVICING NC 11 SUPERSEDED CONSUMER ELECTRONICS SERVICING NC 11	0	24	24	0	23	23
ELECTRONICS PRODUCTS ASSEMBLY AND SERVICING NC II	0	29	29	0	26	26
ELECTRONICS TECHNICIAN NC II	0	259	259	0	250	250
EMERGENCY MEDICAL SERVICES NC II	13	7	20	0	0	0

Table 9b. Enrollees and Graduates by Qualification and Sex: 2015

QUALIFICATIONS	ENROLLEES			GRADUATES		
	MALE	FEMALE	TOTAL	MALE	FEMALE	TOTAL
ENGINE SEAFARING NC I	35	0	35	17	0	17
ENGINE SEAFARING NC II	31	0	31	15	0	15
ENGLISH LANGUAGE NC I	1	18	19	1	17	18
ENGLISH LANGUAGE NC II	2	13	15	2	14	16
ENTREPRENEURIAL TRAINING(SMAW NC I)	1	47	48	0	0	0
ENTREPRENEURIAL TRAINING (SMAW NC I)	71	49	120	118	1	119
EVENTS MANAGEMENT SERVICES NC II	72	0	72	57	0	57
EVENTS MANAGEMENT SERVICES NC III	24	0	24	0	0	0
FISH CAPTURE NC I	25	50	75	12	31	43
FISH CAPTURE NC II	50	0	50	57	0	57
FISH PRODUCTS PACKAGING NC II	22	29	51	11	18	29
FLUX CORED ARC WELDING (FCAW) NC I	259	1	260	241	1	242
FLUX CORED ARC WELDING (FCAW) NC II	3,793	2,685	6,478	3,124	1,447	4,571
FOOD AND BEVERAGE SERVICE NC I	5	166	171	7	129	136
FOOD AND BEVERAGE SERVICE NC II	11	26	37	189	50	239
FOOD AND BEVERAGE SERVICE NC III	450	834	1,284	440	808	1,248
FOOD AND BEVERAGE SERVICE NC IV	2,967	2,836	5,803	3,030	2,782	5,812
FOOD PROCESSING NC I	54	8	62	50	8	58
FOOD PROCESSING NC II	2	44	46	2	47	49
FOOTWEAR MAKING NC II	1	143	144	1	146	147
FRONT OFFICE SERVICES NC I	15	0	15	10	0	10
FRONT OFFICE SERVICES NC II	10	32	42	9	35	44
FURNITURE MAKING (FINISHING) NC II	0	0	0	71	43	114
GAS AND DIESEL ENGINE SERVICING NC II	2	0	2	0	0	0
GAS METAL ARC WELDING (GMAW) NC I	8	0	8	5	0	5
GAS METAL ARC WELDING (GMAW) NC II	1	7	8	1	7	8
GAS METAL ARC WELDING (GMAW) NC III	0	13	13	0	12	12
GAS TUNGSTEN ARC WELDING (GTAW) NC II	14	39	53	14	38	52
GAS WELDING NC II	92	729	821	97	691	788

Table 9b. Enrollees and Graduates by Qualification and Sex: 2015

QUALIFICATIONS	ENROLLEES			GRADUATES		
	MALE	FEMALE	TOTAL	MALE	FEMALE	TOTAL
HAIR DRESSING NC II	0	2	2	0	0	0
HAIRDRESSING NC II	2	26	28	2	25	27
HAIRDRESSING NC III	1	34	35	1	32	33
HEALTH CARE SERVICES NC II	9	44	53	10	42	52
HEAVY EQUIPMENT OPERATION (HYDRAULIC EXCAVATOR) NC II	39	89	128	68	55	123
HEAVY EQUIPMENT OPERATION (WHEEL LOADER) NC II	124	0	124	60	0	60
HEAVY EQUIPMENT SERVICING (MECHANICAL) NC II	9	94	103	9	93	102
HEO (ARTICULATED OFF-HIGHWAY DUMP TRUCK) NC II	264	41	305	263	41	304
HEO (BACKHOE LOADER) NC II	0	20	20	0	18	18
HEO (BULLDOZER) NC II	35	0	35	17	0	17
HEO (FORKLIFT) NC II	213	643	856	134	513	647
HEO (GANTRY CRANE) NC II	2	19	21	2	18	20
HEO (HYDRAULIC EXCAVATOR) NC II	21	23	44	28	56	84
HEO (MOTOR GRADER) NC II	94	340	434	89	358	447
HEO (RIGID OFF-HIGHWAY DUMP TRUCK) NC II	11	27	38	11	26	37
HEO (RIGID ON-HIGHWAY DUMP TRUCK) NC II	25	140	165	13	85	98
HEO (ROAD ROLLER) NC II	16	50	66	11	36	47
HEO (ROUGH TERRAIN CRANE) NC II	375	0	375	457	0	457
HEO (TOWER CRANE) NC II	126	237	363	132	227	359
HEO (TRUCK MOUNTED CRANE) NC II	76	149	225	92	148	240
HEO (WHEEL LOADER) NC II	21	19	40	20	19	39
HILOT (WELLNESS MASSAGE) NC II	75	30	105	42	17	59
HORTICULTURE NC II	14	1	15	10	1	11
HORTICULTURE NC III	116	16	132	141	15	156
HOTEL AND RESTAURANT MANAGEMENT NC II	0	1,063	1,063	0	1,018	1,018
HOUSEHOLD SERVICES NC II	46	31	77	46	30	76
HOUSEKEEPING NC II	17	12	29	12	9	21
HOUSEKEEPING NC III	864	492	1,356	703	404	1,107
ILLUSTRATION NC II	13	2	15	12	2	14

Table 9b. Enrollees and Graduates by Qualification and Sex: 2015

QUALIFICATIONS	ENROLLEES			GRADUATES		
	MALE	FEMALE	TOTAL	MALE	FEMALE	TOTAL
INSTRUMENTATION AND CONTROL SERVICING NC III	156	0	156	145	0	145
INSTRUMENTATION AND CONTROL SERVICING NC II	81	0	81	85	0	85
KOREAN LANGUAGE NC II	660	3,326	3,986	614	3,007	3,621
LANDSCAPE INSTALLATION AND MAINTENANCE (SOFTSCAPE) NC I	0	62	62	0	58	58
LANDSCAPE INSTALLATION AND MAINTENANCE (SOFTSCAPE) NC II	0	2	2	0	0	0
LIGHT VEHICLE DRIVING NC II	65	68	133	59	62	121
LIVE-IN CAREGIVER NC II	0	10	10	0	27	27
LOCAL GUIDING SERVICES NC II	0	0	0	33	12	45
MACHINING NC I	36	27	63	36	25	61
MACHINING NC II	0	0	0	25	25	50
MACHINING NC III	106	45	151	107	43	150
MASONRY NC I	3,150	480	3,630	3,108	646	3,754
MASONRY NC II	199	41	240	246	63	309
MASSAGE THERAPY NC II	4	3	7	3	2	5
MECHANICAL DRAFTING NC I	51	63	114	58	54	112
MECHATRONICS SERVICING NC II	104	44	148	106	45	151
MECHATRONICS SERVICING NC III	18	2	20	26	2	28
MEDICAL CODING AND BILLING NC II	2	2	4	2	2	4
MEDICAL TRANSCRIPTION NC II	0	0	0	90	28	118
MICROFINANCE TECHNOLOGY NC II	72	170	242	70	169	239
MICROFINANCE TECHNOLOGY NC III	69	0	69	78	0	78
MOTORCYCLE/SMALL ENGINE SERVICING NC II	50	131	181	53	125	178
NAIL CARE NC II	33	0	33	16	0	16
OPHTHALMIC LENS SERVICE NC II	68	13	81	67	12	79
ORGANIC AGRICULTURE PRODUCTION NC II	3,205	1,555	4,760	3,435	1,594	5,029
PC OPERATIONS NC II	36	4	40	33	3	36
PERFORM BASIC MASONRY (MASONRY NC I)	283	735	1,018	448	569	1,017
PERFORMING ARTS (DANCE) NC II	14	20	34	14	20	34
PERFORMING ARTS (SONG) NC II	29	11	40	29	11	40



Table 9b. Enrollees and Graduates by Qualification and Sex: 2015

QUALIFICATIONS	ENROLLEES			GRADUATES		
	MALE	FEMALE	TOTAL	MALE	FEMALE	TOTAL
PEST MANAGEMENT (VEGETABLES) NC II	99	335	434	99	337	436
PHARMACY SERVICES NC II	5	161	166	2	98	100
PHOTOGRAPHY NC II	0	10	10	0	9	9
PHOTO-VOLTAIC SYSTEMS INSTALLATION NC II	2	0	2	1	0	1
PIPEFITTING NC II	30	0	30	28	0	28
PLANT MAINTENANCE NC I	37	48	85	59	37	96
PLASTIC MACHINE OPERATION NC II	3	2	5	4	2	6
PLUMBING NC I	106	376	482	105	352	457
PLUMBING NC II	0	23	23	0	21	21
PLUMBING NC III	0	27	27	0	25	25
PREPARE MASONRY MATERIALS (MASONRY NC I)	32	65	97	30	70	100
PRESS MACHINE OPERATION NC I	31	1	32	31	1	32
PROCESS INSPECTION NC II	18	0	18	17	0	17
PROFESSIONAL ASSISTANT ANIMATION NC III	28	36	64	14	22	36
PROGRAMMING (.NET TECHNOLOGY) NC III	170	5	175	145	6	151
PROGRAMMING (JAVA) NC IV	2	153	155	1	94	95
PROGRAMMING (ORACLE DATABASE) NC IV	7	142	149	4	87	91
PROGRAMMING NC IV	22	116	138	10	70	80
RAC SERVICING (DOMRAC) NC I	264	41	305	263	41	304
RAC SERVICING (DOMRAC) NC II	76	31	107	37	19	56
RAC SERVICING (PACU-CRE) NC I	4	0	4	5	0	5
RAC SERVICING (PACU-CRE) NC II	48	69	117	45	65	110
RAC SERVICING (PACU-CRE) NC III	31	69	100	6	28	34
RAC SERVICING NC I	13	12	25	15	10	25
RAC SERVICING NC II	13	26	39	12	26	38
RADIOLOGIC TECHNOLOGY NC II	0	0	0	0	0	0
RATING FORMING PART OF ENGINEERING WATCH NC II (STCW REGULATION III/4)	20	6	26	18	6	24
RATING FORMING PART OF NAVIGATIONAL WATCH NC II (STCW REGULATION II/4)	0	22	22	0	21	21
REINFORCED STEEL BAR INSTALLATION NC II	0	0	0	24	32	56

Table 9b. Enrollees and Graduates by Qualification and Sex: 2015

QUALIFICATIONS	ENROLLEES			GRADUATES		
	MALE	FEMALE	TOTAL	MALE	FEMALE	TOTAL
INSTRUMENTATION AND CONTROL SERVICING NC III	156	0	156	145	0	145
INSTRUMENTATION AND CONTROL SERVICING NC II	81	0	81	85	0	85
KOREAN LANGUAGE NC II	660	3,326	3,986	614	3,007	3,621
LANDSCAPE INSTALLATION AND MAINTENANCE (SOFTSCAPE) NC I	0	62	62	0	58	58
LANDSCAPE INSTALLATION AND MAINTENANCE (SOFTSCAPE) NC II	0	2	2	0	0	0
LIGHT VEHICLE DRIVING NC II	65	68	133	59	62	121
LIVE-IN CAREGIVER NC II	0	10	10	0	27	27
LOCAL GUIDING SERVICES NC II	0	0	0	33	12	45
MACHINING NC I	36	27	63	36	25	61
MACHINING NC II	0	0	0	25	25	50
MACHINING NC III	106	45	151	107	43	150
MASONRY NC I	3,150	480	3,630	3,108	646	3,754
MASONRY NC II	199	41	240	246	63	309
MASSAGE THERAPY NC II	4	3	7	3	2	5
MECHANICAL DRAFTING NC I	51	63	114	58	54	112
MECHATRONICS SERVICING NC II	104	44	148	106	45	151
MECHATRONICS SERVICING NC III	18	2	20	26	2	28
MEDICAL CODING AND BILLING NC II	2	2	4	2	2	4
MEDICAL TRANSCRIPTION NC II	0	0	0	90	28	118
MICROFINANCE TECHNOLOGY NC II	72	170	242	70	169	239
MICROFINANCE TECHNOLOGY NC III	69	0	69	78	0	78
MOTORCYCLE/SMALL ENGINE SERVICING NC II	50	131	181	53	125	178
NAIL CARE NC II	33	0	33	16	0	16
OPHTHALMIC LENS SERVICE NC II	68	13	81	67	12	79
ORGANIC AGRICULTURE PRODUCTION NC II	3,205	1,555	4,760	3,435	1,594	5,029
PC OPERATIONS NC II	36	4	40	33	3	36
PERFORM BASIC MASONRY (MASONRY NC I)	283	735	1,018	448	569	1,017
PERFORMING ARTS (DANCE) NC II	14	20	34	14	20	34
PERFORMING ARTS (SONG) NC II	29	11	40	29	11	40

Table 9b. Enrollees and Graduates by Qualification and Sex: 2015

QUALIFICATIONS	ENROLLEES			GRADUATES		
	MALE	FEMALE	TOTAL	MALE	FEMALE	TOTAL
PEST MANAGEMENT (VEGETABLES) NC II	99	335	434	99	337	436
PHARMACY SERVICES NC II	5	161	166	2	98	100
PHOTOGRAPHY NC II	0	10	10	0	9	9
PHOTO-VOLTAIC SYSTEMS INSTALLATION NC II	2	0	2	1	0	1
PIPEFITTING NC II	30	0	30	28	0	28
PLANT MAINTENANCE NC I	37	48	85	59	37	96
PLASTIC MACHINE OPERATION NC II	3	2	5	4	2	6
PLUMBING NC I	106	376	482	105	352	457
PLUMBING NC II	0	23	23	0	21	21
PLUMBING NC III	0	27	27	0	25	25
PREPARE MASONRY MATERIALS (MASONRY NC I)	32	65	97	30	70	100
PRESS MACHINE OPERATION NC I	31	1	32	31	1	32
PROCESS INSPECTION NC II	18	0	18	17	0	17
PROFESSIONAL ASSISTANT ANIMATION NC III	28	36	64	14	22	36
PROGRAMMING (.NET TECHNOLOGY) NC III	170	5	175	145	6	151
PROGRAMMING (JAVA) NC IV	2	153	155	1	94	95
PROGRAMMING (ORACLE DATABASE) NC IV	7	142	149	4	87	91
PROGRAMMING NC IV	22	116	138	10	70	80
RAC SERVICING (DOMRAC) NC I	264	41	305	263	41	304
RAC SERVICING (DOMRAC) NC II	76	31	107	37	19	56
RAC SERVICING (PACU-CRE) NC I	4	0	4	5	0	5
RAC SERVICING (PACU-CRE) NC II	48	69	117	45	65	110
RAC SERVICING (PACU-CRE) NC III	31	69	100	6	28	34
RAC SERVICING NC I	13	12	25	15	10	25
RAC SERVICING NC II	13	26	39	12	26	38
RADIOLOGIC TECHNOLOGY NC II	0	0	0	0	0	0
RATING FORMING PART OF ENGINEERING WATCH NC II (STCW REGULATION III/4)	20	6	26	18	6	24
RATING FORMING PART OF NAVIGATIONAL WATCH NC II (STCW REGULATION II/4)	0	22	22	0	21	21
REINFORCED STEEL BAR INSTALLATION NC II	0	0	0	24	32	56

Table 9b. Enrollees and Graduates by Qualification and Sex: 2015

QUALIFICATIONS	ENROLLEES			GRADUATES		
	MALE	FEMALE	TOTAL	MALE	FEMALE	TOTAL
REINFORCING STEEL WORKS NC II	59	89	148	0	0	0
RICE MACHINERY OPERATIONS NC II	3	16	19	0	0	0
RIGGING NC I	6	45	51	5	41	46
RUBBER PRODUCTION NC II	40	102	142	40	97	137
SALES LADY NC I	56	112	168	59	108	167
SCAFFOLD ERECTION NC II	3	13	16	3	12	15
SEAFARER-STEWARDING NC I	57	177	234	55	172	227
SECURITY SERVICES NC I	81	180	261	75	161	236
SECURITY SERVICES NC II	13	46	59	12	50	62
SHIELDED METAL ARC WELDING (SMAW) NC I	1	89	90	15	186	201
SHIELDED METAL ARC WELDING (SMAW) NC II	17	269	286	9	179	188
SHIELDED METAL ARC WELDING (SMAW) NC III	3	58	61	4	57	61
SHIP'S CATERING SERVICES NC I	0	0	0	24	32	56
SHIP'S CATERING SERVICES NC II	14	6	20	10	4	14
SLAUGHTERING OPERATIONS NC II	1	36	37	1	37	38
SOFTWARE DEVELOPER JAVA PNC IV	4	18	22	4	19	23
SOFTWARE DEVELOPERS-JAVA NC IV	10	13	23	12	11	23
TAILORING NC II	1	6	7	3	10	13
TECHNICAL DRAFTING NC II	16	116	132	16	114	130
THERAPEUTIC MASSAGE NC II	20	5	25	19	5	24
TIG WELDING NC II	32	62	94	32	58	90
TILE SETTING NC II	0	89	89	0	86	86
TINSMITHING (AUTOMOTIVE MANUFACTURING) NC II	150	10	160	152	11	163
TOUR GUIDING SERVICE NC II	0	0	0	85	0	85
TOURISM PROMOTION SERVICES NC II	108	12	120	108	11	119
TRANSPORT RAC SERVICING NC II	145	28	173	142	28	170
TRAVEL SERVICES NC II	65	136	201	62	133	195
TWO-YEAR DIPLOMA IN OFFICE TECHNOLOGY NC II	18	190	208	19	182	201
VISUAL GRAPHIC DESIGN NC II	8	14	22	75	17	92

Table 9b. Enrollees and Graduates by Qualification and Sex: 2015

QUALIFICATIONS	ENROLLEES			GRADUATES		
	MALE	FEMALE	TOTAL	MALE	FEMALE	TOTAL
VISUAL GRAPHIC DESIGN NC III	12	37	49	12	35	47
WELDING NC I	0	0	0	1	0	1
WOOD WORKING MACHINE OPERATION NC I	72	197	269	72	197	269
OTHERS	1,034,330	1,109,020	2,143,350	955,346	1,056,644	2,011,990

Source: 2014-2016 MIS 03-02 data from TESDA Regional Office, Provincial Office and TechVoc Institute ROPOTI

Consolidated and Validated by Planning Office – Labor Market Information Division (PO-LMID)

OTHERS are qualifications comprised of ALL Community-Based programs, Monitored Programs and COC qualifications only

Table 9c. Enrollees and Graduates by Qualification and Sex: 2016

QUALIFICATIONS	ENROLLEES			GRADUATES		
	MALE	FEMALE	TOTAL	MALE	FEMALE	TOTAL
<b>OVERALL</b>	<b>1,060,463</b>	<b>1,209,202</b>	<b>2,269,665</b>	<b>1,004,457</b>	<b>1,146,779</b>	<b>2,151,236</b>
2D ANIMATION NC III	1,931	1,769	3,700	1,791	1,652	3,443
3D ANIMATION NC III	621	401	1,022	447	293	740
AGRICULTURAL CROPS PRODUCTION NC I	1,803	2,685	4,488	1,881	2,699	4,580
AGRICULTURAL CROPS PRODUCTION NC II	496	413	909	464	371	835
AGRICULTURAL CROPS PRODUCTION NC III	849	1,501	2,350	546	1,005	1,551
ANIMAL HEALTH CARE AND MANAGEMENT NC III	26	17	43	0	0	0
ANIMAL PRODUCTION (POULTRY-CHICKEN) NC II	595	539	1,134	234	201	435
ANIMAL PRODUCTION (RUMINANTS) NC II	64	57	121	41	28	69
ANIMAL PRODUCTION (SWINE) NC II	84	78	162	42	42	84
ANIMAL PRODUCTION NC I	14	11	25	14	11	25
ANIMAL PRODUCTION NC II	976	1,040	2,016	762	750	1,512
ANIMATION NC II	881	616	1,497	739	605	1,344
ANIMATION NC III	128	87	215	33	30	63
AQUACULTURE NC II	283	168	451	222	182	404
ATTRACTION AND THEME PARKS OPERATION NC II	4	7	11	7	13	20
AUTOMOTIVE BODY PAINTING/FINISHING NC II	422	0	422	497	3	500
AUTOMOTIVE BODY REPAIRING NC II	70	0	70	69	0	69
AUTOMOTIVE ELECTRICAL ASSEMBLY NC II	151	10	161	148	8	156
AUTOMOTIVE MECHANICAL ASSEMBLY NC I	0	0	0	12	0	12
AUTOMOTIVE SERVICING NC I	19,401	726	20,127	17,881	645	18,526
AUTOMOTIVE SERVICING NC II	19,673	582	20,255	18,725	487	19,212
AUTOMOTIVE SERVICING NC III	2,157	140	2,297	2,135	136	2,271
AUTOMOTIVE SERVICING NC IV	1,022	55	1,077	907	55	962
AUTOMOTIVE WIRING HARNESS ASSEMBLY NC II	781	524	1,305	182	158	340
BARANGAY HEALTH SERVICES NC II	30	485	515	29	457	486
BARISTA NC II	3,217	3,859	7,076	2,916	3,503	6,419
BARTENDING NC I	2	17	19	2	15	17
BARTENDING NC II	8,460	10,041	18,501	8,537	9,553	18,090

Table 9c. Enrollees and Graduates by Qualification and Sex: 2016

QUALIFICATIONS	ENROLLEES			GRADUATES		
	MALE	FEMALE	TOTAL	MALE	FEMALE	TOTAL
BASIC ELECTRICITY NC I	7	1	8	7	1	8
BEAUTY CARE NC II	326	3,966	4,292	294	3,434	3,728
BEAUTY CARE SERVICES (NAIL CARE) NC II	313	3,214	3,527	297	2,896	3,193
BIOMEDICAL EQUIPMENT SERVICES NC II	195	36	231	187	33	220
BOOKKEEPING NC I	5	21	26	0	0	0
BOOKKEEPING NC II	11	39	50	17	50	67
BOOKKEEPING NC III	6,798	18,156	24,954	5,613	15,776	21,389
BREAD AND PASTRY PRODUCTION NC I	150	80	230	133	79	212
BREAD AND PASTRY PRODUCTION NC II	14,884	39,518	54,402	11,449	34,497	45,946
BROADBAND INSTALLATION (FIXED WIRELESS SYSTEMS) NC II	40	62	102	41	64	105
BUILDING WIRING INSTALLATION NC II	430	35	465	538	21	559
CABLE TV INSTALLATION NC II	72	47	119	60	47	107
CABLE TV OPERATION AND MAINTENANCE NC III	22	28	50	18	10	28
CAREGIVING NC I	3	16	19	2	9	11
CAREGIVING NC II	1,717	7,611	9,328	1,444	6,610	8,054
CARPENTRY NC I	20	2	22	20	2	22
CARPENTRY NC II	9,087	886	9,973	8,906	939	9,845
CARPENTRY NC II (INSTALL FORMWORKS COMPONENTS)	15	6	21	15	6	21
CARPENTRY NC II (INSTALL FRAMING WORKS)	15	6	21	15	6	21
CARPENTRY NC III	18	2	20	17	2	19
CERTIFICATE IN CAREGIVER NC II	13	91	104	7	71	78
CERTIFICATE IN SPECIAL EDUCATION NC II	8	52	60	5	27	32
CLEAN AND MAINTAIN KITCHEN PREMISES/PREPARE STOCKS, SAUCES AND SOUPS (COOKERY NC II)	1	6	7	1	6	7
CNC LATHE MACHINE OPERATION NC I	12	0	12	11	0	11
CNC LATHE MACHINE OPERATION NC II	405	8	413	361	8	369
CNC LATHE MACHINE OPERATION NC III	18	0	18	17	0	17
COMMERCIAL COOKING NC I	27	90	117	28	90	118
COMMERCIAL COOKING NC II	2,093	2,365	4,458	2,764	2,790	5,554
COMMERCIAL COOKING NC III	166	349	515	73	235	308

Table 9c. Enrollees and Graduates by Qualification and Sex: 2016

QUALIFICATIONS	ENROLLEES			GRADUATES		
	MALE	FEMALE	TOTAL	MALE	FEMALE	TOTAL
DRIVING (PASSENGER BUS/STRAIGHT TRUCK) NC III	914	23	937	816	26	842
DRIVING NC II	12,593	2,808	15,401	11,128	2,283	13,411
DRIVING NC III	1,275	62	1,337	1,102	60	1,162
EIM NC II (INSTALL ELECTRICAL LIGHTING SYSTEMS ON AUXILLARY OUTLETS & LIGHTING FIXTURES)	80	4	84	77	4	81
ELECTRIC POWER DISTRIBUTION LINE CONSTRUCTION NC II	75	0	75	18	0	18
ELECTRICAL INSTALLATION AND MAINTENANCE NC I	21	5	26	21	5	26
ELECTRICAL INSTALLATION AND MAINTENANCE NC II	35,132	4,054	39,186	32,052	3,724	35,776
ELECTRICAL INSTALLATION AND MAINTENANCE NC III	1,433	69	1,502	1,123	51	1,174
ELECTRICAL INSTALLATION AND MAINTENANCE NC IV	39	0	39	0	0	0
ELECTRONICS NC II	36	1	37	36	1	37
ELECTRONICS PRODUCT ASSEMBLY AND SERVICING NC I	0	12	12	0	0	0
ELECTRONICS PRODUCT ASSEMBLY AND SERVICING NC II	12,331	7,159	19,490	9,450	5,210	14,660
EMERGENCY MEDICAL SERVICES NC II	293	327	620	194	219	413
ENGLISH LANGUAGE SKILLS TRAINING PROGRAM NC I	71	127	198	48	80	128
EVENTS MANAGEMENT SERVICES NC II	77	157	234	57	106	163
EVENTS MANAGEMENT SERVICES NC III	2,618	7,331	9,949	2,185	6,362	8,547
FINISHING COURSE FOR CALL CENTER AGENT NC II	332	543	875	153	275	428
FINISHING COURSE FOR CALL CENTER AGENTS NC II	226	408	634	278	502	780
FISH CAPTURE NC II	18	1	19	66	77	143
FLUX CORED ARC WELDING (FCAW) NC I	47	0	47	20	0	20
FLUX CORED ARC WELDING (FCAW) NC II	278	15	293	208	17	225
FOOD AND BEVERAGE SERVICES NC I	2	15	17	16	37	53
FOOD AND BEVERAGE SERVICES NC II	22,979	38,404	61,383	19,971	32,513	52,484
FOOD AND BEVERAGE SERVICES NC II (WITH PLAN, PREPARE AND DISPLAY BUFFET)	0	0	0	2	3	5
FOOD AND BEVERAGE SERVICES NC III	2,505	3,192	5,697	2,902	3,582	6,484
FOOD AND BEVERAGE SERVICES NC IV	8	10	18	0	0	0
FOOD PROCESSING NC I	147	253	400	146	251	397
FOOD PROCESSING NC II	2,384	6,151	8,535	1,971	6,101	8,072
FOOD PROCESSING NC III	3	18	21	2	12	14



Table 9c. Enrollees and Graduates by Qualification and Sex: 2016

QUALIFICATIONS	ENROLLEES			GRADUATES		
	MALE	FEMALE	TOTAL	MALE	FEMALE	TOTAL
FOOTWEAR MAKING NC II	21	22	43	24	22	46
FRONT OFFICE SERVICES NC I	5	15	20	4	13	17
FRONT OFFICE SERVICES NC II	5,160	9,166	14,326	4,885	8,483	13,368
FURNITURE MAKING (FINISHING) NC II	73	13	86	73	13	86
GAME PROGRAMMING NC III	74	22	96	60	3	63
GAS AND DIESEL ENGINE SERVICING NC II	260	14	274	140	5	145
GAS METAL ARC WELDING (GMAW) NC I	1,205	83	1,288	1,034	54	1,088
GAS METAL ARC WELDING (GMAW) NC II	1,422	278	1,700	1,205	223	1,428
GAS TUNGSTEN ARC WELDING (GTAW) NC II	3,147	329	3,476	3,071	308	3,379
GAS WELDING NC II	10	1	11	9	1	10
HAIRDRESSING NC II	750	3,524	4,274	677	3,023	3,700
HEALTH CARE SERVICES NC II	1,165	5,570	6,735	841	4,350	5,191
HEAVY EQUIPMENT SERVICING (MECHANICAL) NC II	130	0	130	180	0	180
HEO (BACKHOE LOADER) NC II	2,836	99	2,935	3,029	107	3,136
HEO (BULLDOZER) NC II	1,785	87	1,872	1,845	85	1,930
HEO (CRAWLER CRANE) NC II	1	0	1	1	0	1
HEO (FORKLIFT) NC II	1,197	41	1,238	1,078	44	1,122
HEO (HYDRAULIC EXCAVATOR) NC II	1,347	31	1,378	1,328	31	1,359
HEO (MOTOR GRADER) NC II	294	5	299	437	5	442
HEO (PAVER) NC II	4	0	4	4	0	4
HEO (RIGID OFF-HIGHWAY DUMP TRUCK) NC II	264	5	269	239	4	243
HEO (RIGID ON-HIGHWAY DUMP TRUCK) NC II	2,358	104	2,462	2,999	114	3,113
HEO (ROAD ROLLER) NC II	2	0	2	2	0	2
HEO (ROUGH TERRAIN CRANE) NC II	175	0	175	187	0	187
HEO (TOWER CRANE) NC II	77	3	80	87	3	90
HEO (TRANSIT MIXER) NC II	20	0	20	20	0	20
HEO (TRUCK MOUNTED CRANE) NC II	64	0	64	40	0	40
HEO (WHEEL LOADER) NC II	2,479	91	2,570	2,557	90	2,647
HILOT (WELLNESS MASSAGE) NC II	4,017	14,631	18,648	3,553	12,676	16,229

Table 9c. Enrollees and Graduates by Qualification and Sex: 2016

QUALIFICATIONS	ENROLLEES			GRADUATES		
	MALE	FEMALE	TOTAL	MALE	FEMALE	TOTAL
HORTICULTURE NC I	84	156	240	84	155	239
HORTICULTURE NC II	1,075	1,515	2,590	811	1,308	2,119
HORTICULTURE NC III	78	196	274	47	157	204
HOTEL AND RESTAURANT SERVICES NC II	263	413	676	312	480	792
HOUSEHOLD SERVICES NC II	1,043	21,890	22,933	1,107	23,084	24,191
HOUSEKEEPING NC I	112	464	576	72	293	365
HOUSEKEEPING NC II	15,947	31,276	47,223	15,285	28,371	43,656
HOUSEKEEPING NC II (PERFORM HOUSEKEEPING)	42	26	68	43	26	69
HOUSEKEEPING NC II (PROVIDE ACCOMMODATION RECEPTION SERVICES)	0	0	0	0	3	3
HOUSEKEEPING NC III	703	1,820	2,523	728	1,854	2,582
INSTRUMENTATION AND CONTROL SERVICING NC II	1,659	243	1,902	1,622	220	1,842
INSTRUMENTATION AND CONTROL SERVICING NC III	124	24	148	124	27	151
LANDSCAPE INSTALLATION AND MAINTENANCE (SOFTSCAPE) NC I	0	1	1	0	1	1
LINEMAN NC I	21	4	25	15	2	17
LIVE-IN CAREGIVER NC II	5	35	40	3	36	39
LOCAL GUIDING SERVICES NC II	54	130	184	46	113	159
MACHINING NC I	1,480	156	1,636	1,474	169	1,643
MACHINING NC I (PERFORM BENCHWORK)	234	46	280	238	47	285
MACHINING NC II	2,718	147	2,865	1,881	129	2,010
MACHINING NC III	173	2	175	108	0	108
MASONRY NC I	1,725	31	1,756	1,520	29	1,549
MASONRY NC II	5,762	517	6,279	4,877	331	5,208
MASONRY NC III	88	14	102	87	14	101
MASSAGE THERAPY NC II	3,314	8,498	11,812	3,096	7,934	11,030
MECHANICAL DRAFTING NC I	223	115	338	246	119	365
MECHATRONICS SERVICING NC II	3,168	1,371	4,539	3,158	1,486	4,644
MECHATRONICS SERVICING NC III	338	42	380	435	65	500
MEDICAL TRANSCRIPTION NC II	113	321	434	123	400	523
MICROFINANCE TECHNOLOGY NC II	25	46	71	29	52	81

Table 9c. Enrollees and Graduates by Qualification and Sex: 2016

QUALIFICATIONS	ENROLLEES			GRADUATES		
	MALE	FEMALE	TOTAL	MALE	FEMALE	TOTAL
MICROFINANCE TECHNOLOGY NC III	8	3	11	8	3	11
MOTORCYCLE/SMALL ENGINE SERVICING NC II	8,542	386	8,928	7,998	358	8,356
NC STAFF ORIENTATION SEMINAR	4	8	12	4	8	12
NETWORK PROGRAMMING NC IV	14	19	33	20	21	41
NETWORKING NC IV	5	1	6	5	1	6
ORGANIC AGRICULTURE COMPETENCY TRAINING (NC II)	15	15	30	15	15	30
ORGANIC AGRICULTURE PRODUCTION NC II	737	890	1,627	600	734	1,334
PAINTING NC II	15	0	15	24	0	24
PC OPERATIONS NC II	50	67	117	50	60	110
PEST MANAGEMENT (VEGETABLES) NC II	246	258	504	223	251	474
PHARMACY SERVICES NC II	210	1,052	1,262	166	897	1,063
PHOTOGRAPHY NC II	34	45	79	19	12	31
PIPEFITTING NC II	4,414	201	4,615	4,093	185	4,278
PLANT MAINTENANCE NC I	1	0	1	1	0	1
PLASTIC MACHINE OPERATION NC II	1,920	953	2,873	1,695	840	2,535
PLUMBING NC I	18	10	28	60	7	67
PLUMBING NC II	3,700	572	4,272	3,795	621	4,416
PLUMBING NC III	28	0	28	22	0	22
PRACTICAL NURSING NC II	2	3	5	0	0	0
PREPARE COLD MEALS (COMMERCIAL COOKING NC II)	42	147	189	26	113	139
PREPARE SURFACE FOR FINAL COATING (FURNITURE MAKING NC II)	36	8	44	36	8	44
PRESS MACHINE OPERATION NC I	26	0	26	26	0	26
PROCESS FOOD BY FERMENTATION AND PICKLING (LEAD TO FOOD PROCESSING NC II)	155	189	344	155	185	340
PROGRAMMING (.NET TECHNOLOGY) NC IV	373	393	766	417	406	823
PROGRAMMING (JAVA) NC IV	1,123	911	2,034	603	436	1,039
PROGRAMMING (ORACLE DATABASE) NC IV	250	205	455	840	723	1,563
PROGRAMMING NC IV	10,629	7,770	18,399	11,000	9,675	20,675
PROVIDE BASIC WINE SERVICE NC II	21	40	61	21	39	60
PV SYSTEMS INSTALLATION NC II	42	0	42	57	0	57

Table 9c. Enrollees and Graduates by Qualification and Sex: 2016

QUALIFICATIONS	ENROLLEES			GRADUATES		
	MALE	FEMALE	TOTAL	MALE	FEMALE	TOTAL
RAC SERVICING (DOMRAC) NC I	90	1	91	127	1	128
RAC SERVICING (DOMRAC) NC II	4,584	180	4,764	4,064	161	4,225
RAC SERVICING (PACU-CRE) NC III	290	5	295	306	7	313
RAC SERVICING NC I	169	22	191	70	14	84
RAC SERVICING NC II	435	19	454	608	25	633
RADIOLOGIC TECHNOLOGY NC II	0	0	0	0	2	2
RATING FORMING PART OF ENGINEERING WATCH NC II (STCW REGULATION II/4)	0	0	0	4	0	4
RATING FORMING PART OF NAVIGATIONAL WATCH NC II (STCW REGULATION II/4)	0	0	0	4	0	4
REINFORCED STEEL BAR INSTALLATION NC II	141	2	143	132	2	134
REINFORCING STEEL WORKS NC II	143	1	144	165	1	166
RICE MACHINERY OPERATIONS NC II	63	49	112	58	46	104
RIGGING NC I	568	0	568	559	0	559
RIGGING NC II	1	0	1	1	0	1
RUBBER PRODUCTION NC II	69	118	187	71	105	176
SCAFFOLD ERECTION NC II	4,658	214	4,872	4,868	256	5,124
SECURITY SERVICES NC I	3,337	901	4,238	2,999	846	3,845
SECURITY SERVICES NC II	3,245	864	4,109	3,102	827	3,929
SEMICONDUCTOR FRONT - OF - LINE OPERATIONS NC II	22	99	121	0	0	0
SHIELDED METAL ARC WELDING (SMAW) NC I	26,426	3,078	29,504	24,141	2,839	26,980
SHIELDED METAL ARC WELDING (SMAW) NC II	49,968	5,855	55,823	46,630	5,486	52,116
SHIELDED METAL ARC WELDING (SMAW) NC III	335	60	395	328	56	384
SHIELDED METAL ARC WELDING (SMAW) NC IV	1	0	1	1	0	1
SHIP'S CATERING SERVICES (SHIP'S COOK) NC III	303	3	306	172	4	176
SHIP'S CATERING SERVICES NC I	3,933	497	4,430	3,160	457	3,617
SHIP'S CATERING SERVICES NC II	472	18	490	459	18	477
SLAUGHTERING OPERATIONS NC II	3,229	249	3,478	3,077	219	3,296
STRUCTURAL ERECTION NC II	17	0	17	0	0	0
TAILORING NC II	529	1,384	1,913	527	1,229	1,756
TECHNICAL DRAFTING NC I	14	5	19	14	5	19

Table 9c. Enrollees and Graduates by Qualification and Sex: 2016

QUALIFICATIONS	ENROLLEES			GRADUATES		
	MALE	FEMALE	TOTAL	MALE	FEMALE	TOTAL
TECHNICAL DRAFTING NC II	2,955	1,911	4,866	2,231	1,944	4,175
TECHNICAL DRAFTING NC II (DRAFT STRUCTURAL LAYOUT AND DETAILS)	14	10	24	19	9	28
THEME PARKS TOURISM NC II	4	50	54	0	0	0
THERAPEUTIC MASSAGE NC I	31	123	154	31	123	154
TILE SETTING NC I	27	4	31	29	4	33
TILE SETTING NC II	3,403	659	4,062	3,296	717	4,013
TOUR GUIDING SERVICES NC II	595	1,259	1,854	562	1,232	1,794
TOURISM PROMOTION SERVICES NC II	725	1,802	2,527	654	1,621	2,275
TRAINERS METHODOLOGY LEVEL I NC I	5,213	7,302	12,515	4,212	5,817	10,029
TRANSPORT RAC SERVICING NC II	273	2	275	253	2	255
TRAVEL SERVICES NC II	147	488	635	63	274	337
VISUAL GRAPHIC DESIGN NC III	4,375	4,161	8,536	3,956	3,785	7,741
OTHERS	576,695	783,350	1,360,045	559,282	759,068	1,318,350

Source: 2014-2016 MIS 03-02 data from TESDA Regional Office, Provincial Office and TechVoc Institute ROPOTI

Consolidated and Validated by Planning Office – Labor Market Information Division (PO-LMID)

OTHERS are qualifications comprised of ALL Community-Based programs, Monitored Programs and COC qualifications only

Table 10. Top 10 Most Aailed Courses by Sex: 2014-2016

Qualifications	2014					
	ENROLLEES			GRADUATES		
	MALE	FEMALE	TOTAL	MALE	FEMALE	TOTAL
COMPUTER HARDWARE SERVICING NC II	56,441	46,990	103,431	49,002	39,780	88,782
FOOD AND BEVERAGE SERVICES NC II	35,083	51,835	86,918	31,283	47,881	79,164
HOUSEKEEPING NC II	26,638	47,532	74,170	22,653	37,536	60,189
PROGRAMMING NC IV	25,450	25,406	50,856	19,430	19,433	38,863
SHIELDED METAL ARC WELDING (SMAW) NC II	42,039	4,145	46,184	35,629	2,997	38,626
AUTOMOTIVE SERVICING NC II	36,811	1,014	37,825	31,152	967	32,119
BARTENDING NC II	16,587	21,228	37,815	14,501	16,944	31,445
CONSUMER ELECTRONICS SERVICING NC II	22,603	13,852	36,455	19,143	10,598	29,741
BREAD AND PASTRY PRODUCTION NC II	10,781	24,750	35,531	8,984	19,743	28,727
ELECTRICAL INSTALLATION AND MAINTENANCE NC II	32,252	1,907	34,159	25,475	1,592	27,067

Qualifications	2015					
	ENROLLEES			GRADUATES		
	MALE	FEMALE	TOTAL	MALE	FEMALE	TOTAL
BREAD AND PASTRY PRODUCTION NC II	16,156	28,142	44,298	13,715	27,461	41,176
HOUSEKEEPING NC II	16,878	24,195	41,073	15,183	25,049	40,232
FOOD AND BEVERAGE SERVICES NC II	16,567	22,359	38,926	15,685	22,211	37,896
COOKERY NC II	15,091	20,657	35,748	10,260	19,903	30,163
COMPUTER HARDWARE SERVICING NC II	15,261	14,132	29,393	16,475	16,868	33,343
SHIELDED METAL ARC WELDING (SMAW) NC II	25,722	8,100	33,822	21,166	6,942	28,108
ELECTRICAL INSTALLATION AND MAINTENANCE NC II	25,028	3,595	28,623	21,177	3,015	24,192
FRONT OFFICE SERVICES NC II	9,450	13,076	22,526	10,026	15,100	25,126
BARTENDING NC II	10,582	12,181	22,763	9,891	11,710	21,601
CONSUMER ELECTRONICS SERVICING NC II	12,613	6,273	18,886	10,826	11,145	21,971

Table 10. Top 10 Most Aailed Courses by Sex: 2014-2016

Qualifications	2016					
	ENROLLEES			GRADUATES		
	MALE	FEMALE	TOTAL	MALE	FEMALE	TOTAL
FOOD AND BEVERAGE SERVICES NC II	22,979	38,404	61,383	19,971	32,513	52,484
SHIELDED METAL ARC WELDING (SMAW) NC II	49,968	5,855	55,823	46,630	5,486	52,116
COOKERY NC II	20,380	34,920	55,300	17,550	31,302	48,852
BREAD AND PASTRY PRODUCTION NC II	14,884	39,518	54,402	11,449	34,497	45,946
HOUSEKEEPING NC II	15,947	31,276	47,223	15,285	28,371	43,656
ELECTRICAL INSTALLATION AND MAINTENANCE NC II	34,764	4,042	38,806	31,680	3,712	35,392
COMPUTER SYSTEMS SERVICING NC II	18,414	20,128	38,542	15,261	17,354	32,615
SHIELDED METAL ARC WELDING (SMAW) NC I	26,426	3,078	29,504	24,141	2,839	26,980
HOUSEHOLD SERVICES NC II	1,043	21,890	22,933	1,107	23,084	24,191
BOOKKEEPING NC III	6,798	18,156	24,954	5,613	15,776	21,389

Source: 2014-2016 MIS 03-02 data from TESDA Regional Office, Provincial Office and TechVoc Institute ROPOTI

Consolidated and Validated by Planning Office – Labor Market Information Division (PO-LMID)

Table 11a. Enrolled and Graduates by TVET Program Registration Status, by Sector and by Sex: 2014

2014 With Training Regulation (WTR)						
SECTOR	ENROLLEES			GRADUATED		
	Male	Female	Total	Male	Female	Total
Agriculture Forestry and Fishery	6,438	5,581	12,019	4,351	3,397	7,748
Automotive and Land Transportation	72,262	4,260	76,522	60,731	5,828	66,559
Construction	66,896	7,659	74,555	53,576	5,851	59,427
Electrical & Electronics	30,904	13,345	44,249	26,125	11,001	37,126
Footwear & Leathersgoods	52	11	63	28	8	36
Furniture and Fixtures	361	204	565	421	203	624
Garments	1,914	12,109	14,023	1,691	9,618	11,309
Social, Community Development and Other Services	15,994	38,117	54,111	21,139	33,154	54,293
Heating, Ventilation, Airconditioning and	7,236	467	7,703	5,706	359	6,065
Human Health / Health Care	6,861	25,438	32,299	6,190	20,081	26,271
Information and Communication Technology	94,178	88,132	182,310	77,199	70,388	147,587
Maritime	4,492	190	4,682	5,186	220	5,406
Metals and Engineering	71,478	7,271	78,749	60,817	5,255	66,072
OTHERS	7,657	6,921	14,578	6,232	4,948	11,180
Processed Food and Beverages	7,841	10,129	17,970	6,166	7,943	14,109
Tourism (Hotel and Restaurant)	118,665	217,222	335,887	104,577	187,643	292,220
TVET	5,216	5,122	10,338	4,004	3,502	7,506
Visual Arts	84	70	154	25	22	47
Wholesale and Retail Trading	58	166	224	36	185	221

2014 No Training Regulation (NTR)						
SECTOR	ENROLLEES			GRADUATED		
	Male	Female	Total	Male	Female	Total
Agriculture Forestry and Fishery	20,599	18,661	39,260	17,965	16,172	34,137
Automotive and Land Transportation	39,978	4,822	44,800	33,390	3,208	36,598
Aviation	1,382	477	1,859	1,099	527	1,626
Construction	41,469	5,412	46,881	36,237	4,658	40,895
Cosmetology	32	57	89	32	63	95
Decorative Crafts	800	1,475	2,275	765	1,580	2,345
Electrical and Electronics	22,395	18,395	40,790	18,985	14,207	33,192
Furniture and Fixtures	708	143	851	746	137	883
Garments	2,528	12,174	14,702	2,571	11,382	13,953
Social, Community Development and Other Services	10,447	71,964	82,411	10,451	67,817	78,268
Heating, Ventilation, Airconditioning and Refrigeration	2,074	262	2,336	1,916	230	2,146
Human Health / Health Care	9,894	26,108	36,002	9,557	24,289	33,846
Information and Communication Technology	43,627	60,402	104,029	40,404	51,919	92,323
Maritime	740	182	922	1,038	138	1,176
Metals and Engineering	16,642	4,962	21,604	15,362	3,930	19,292
OTHERS	179,074	265,044	444,118	166,357	235,643	402,000
Printing	58	0	58	16	0	16
Processed Food and Beverages	20,394	52,196	72,590	20,385	50,544	70,929
Tourism (Hotel and Restaurant)	38,228	73,813	112,041	35,061	67,773	102,834
Utilities	125	95	220	57	30	87
Visual Arts	256	379	635	208	330	538
Wholesale and Retail Trading	2,322	1,621	3,943	2,644	2,050	4,694



Table 11b. Enrolled and Graduates by TVET Program Registration Status, by Sector and by Sex: 2015

2015 With Training Regulation (WTR)						
SECTOR	ENROLLEES			GRADUATED		
	Male	Female	Total	Male	Female	Total
Agriculture Forestry and Fishery	8,511	8,624	17,135	10,688	10,855	21,543
Automotive and Land Transportation	65,857	7,522	73,379	54,478	6,247	60,725
Construction	83,406	11,115	94,521	71,873	10,411	82,284
Electrical & Electronics	38,011	22,670	60,681	32,049	26,141	58,190
Footwear & Leathergoods	4	-	4	2	-	2
Furniture and Fixtures	61	30	91	42	17	59
Garments	1,953	15,965	17,918	1,894	16,392	18,286
Social, Community Development and Other Services	22,434	39,975	62,409	19,276	35,462	54,738
Heating, Ventilation, Airconditioning and Refrigeration	9,410	468	9,878	9,130	433	9,563
Human Health / Health Care	12,667	34,489	47,156	11,030	30,657	41,687
Information and Communication Technology	35,562	41,505	77,067	27,988	36,158	64,146
Maritime	4,141	923	5,064	3,183	586	3,769
Metals and Engineering	56,730	12,098	68,828	48,889	10,786	59,675
OTHERS	686	654	1,340	653	617	1,270
Processed Food and Beverages	6,868	6,628	13,496	5,954	5,966	11,920
Tourism (Hotel and Restaurant)	107,031	148,102	255,133	92,096	144,975	237,071
TVET	6,051	7,158	13,209	4,563	5,562	10,125
Utilities	107	-	107	108	-	108
Visual Arts	35	47	82	71	114	185
Wholesale and Retail Trading	148	472	620	176	425	601

2015 No Training Regulation (NTR)						
SECTOR	ENROLLEES			GRADUATED		
	Male	Female	Total	Male	Female	Total
Agriculture Forestry and Fishery	40,613	47,109	87,722	49,530	50,406	99,936
Automotive and Land Transportation	81,763	13,192	94,955	82,301	13,188	95,489
Construction	69,396	17,985	87,381	66,083	16,527	82,610
Decorative Crafts	2,118	7,665	9,783	1,972	7,581	9,553
Electrical and Electronics	58,349	42,002	100,351	52,986	41,482	94,468
Footwear and Leathergoods	207	586	793	182	568	750
Furniture and Fixtures	1,118	399	1,517	931	272	1,203
Garments	9,264	34,613	43,877	9,235	31,600	40,835
Social, Community Development and Other Services	21,955	102,107	124,062	22,788	96,413	119,201
Heating, Ventilation, Airconditioning and Refrigeration	5,790	393	6,183	5,478	381	5,859
Human Health / Health Care	18,048	39,122	57,170	18,244	36,778	55,022
Information and Communication Technology	67,688	102,133	169,821	61,690	91,383	153,073
Logistics	-	1	1	-	-	-
Maritime	2,968	498	3,466	2,066	305	2,371
Metals and Engineering	31,865	5,078	36,943	29,627	4,527	34,154
OTHERS	109,621	155,931	265,552	100,730	143,963	244,693
Processed Food and Beverages	36,495	83,798	120,293	34,287	82,629	116,916
Tourism (Hotel and Restaurant)	76,137	165,006	241,143	71,450	153,407	224,857
TVET	284	224	508	310	218	528
Utilities	887	32	919	810	26	836
Visual Arts	222	177	399	280	186	466
Wholesale and Retail Trading	4,657	5,775	10,432	4,843	6,148	10,991

Table 11c. Enrolled and Graduates by TVET Program Registration Status, by Sector and by Sex: 2016

2016 With Training Regulation (WTR)						
SECTOR	ENROLLEES			GRADUATED		
	Male	Female	Total	Male	Female	Total
Agriculture Forestry and Fishery	7,492	9,638	17,130	6,122	8,075	14,197
Automotive and Land Transportation	66,756	6,131	72,887	60,874	4,912	65,786
Construction	51,371	5,950	57,321	50,288	6,004	56,292
Electrical and Electronics	75,199	35,000	110,199	66,950	30,354	97,304
Footwear and Leathergoods	21	22	43	24	22	46
Furniture and Fixtures	73	13	86	73	13	86
Garments	3,024	19,246	22,270	2,876	17,209	20,085
Heating, Ventilation, Airconditioning and Refrigeration	5,841	229	6,070	5,428	210	5,638
Human Health / Health Care	11,583	39,113	50,696	9,851	33,901	43,752
Information and Communication Technology	27,379	21,383	48,762	30,937	25,842	56,779
Maritime	4,708	518	5,226	3,791	479	4,270
Metals and Engineering	87,957	10,176	98,133	80,829	9,455	90,284
OTHERS	8,872	16,687	25,559	7,313	14,644	21,957
Processed Food and Beverages	5,761	6,662	12,423	5,194	6,575	11,769
Social, Community Development and Other Services	15,097	35,710	50,807	13,299	31,441	44,740
Tourism (Hotel and Restaurant)	102,365	209,151	311,516	92,297	190,446	282,743
TVET	5,213	7,302	12,515	4,212	5,817	10,029
Visual Arts	34	45	79	19	12	31
Wholesale and Retail Trading	944	1,549	2,493	693	1,082	1,775

2016 No Training Regulation (NTR)						
SECTOR	ENROLLEES			GRADUATED		
	Male	Female	Total	Male	Female	Total
Agriculture, Forestry and Fishery	29,404	37,388	66,792	28,596	36,164	64,760
Automotive and Land Transportation	72,903	11,136	84,039	69,046	10,563	79,609
Chemicals / Plastics / Petrochemicals	31	13	44	45	14	59
Construction	28,284	4,952	33,236	28,090	4,933	33,023
Decorative Crafts	505	1,935	2,440	502	1,935	2,437
Electrical and Electronics	56,567	33,013	89,580	51,653	30,222	81,875
Footwear and Leathergoods	21	23	44	16	22	38
Furniture and Fixtures	397	122	519	376	118	494
Garments	2,643	16,386	19,029	2,577	15,417	17,994
Heating, Ventilation, Airconditioning and Refrigeration	3,880	414	4,294	3,696	406	4,102
Human Health / Health Care	13,989	39,866	53,855	13,932	39,609	53,541
Information and Communication Technology	52,485	61,617	114,102	49,344	58,154	107,498
Logistics	4	16	20	4	16	20
Maritime	112	17	129	301	29	330
Metals and Engineering	16,520	4,073	20,593	16,010	4,215	20,225
OTHERS	181,904	240,515	422,419	185,038	237,322	422,360
Processed Food and Beverages	36,314	95,330	131,644	35,714	93,120	128,834
Social, Community Development and Other Services	26,615	97,663	124,278	24,816	94,919	119,735
Tourism (Hotel and Restaurant)	56,582	137,934	194,516	51,928	130,714	182,642
TVET	12	30	42	12	30	42
Visual Arts	702	1,105	1,807	700	1,204	1,904
Wholesale and Retail Trading	899	1,129	2,028	991	1,160	2,151

Figure 11c. Enrolled and Graduates by TVET Program Registration Status, by Sector and by Sex: 2016

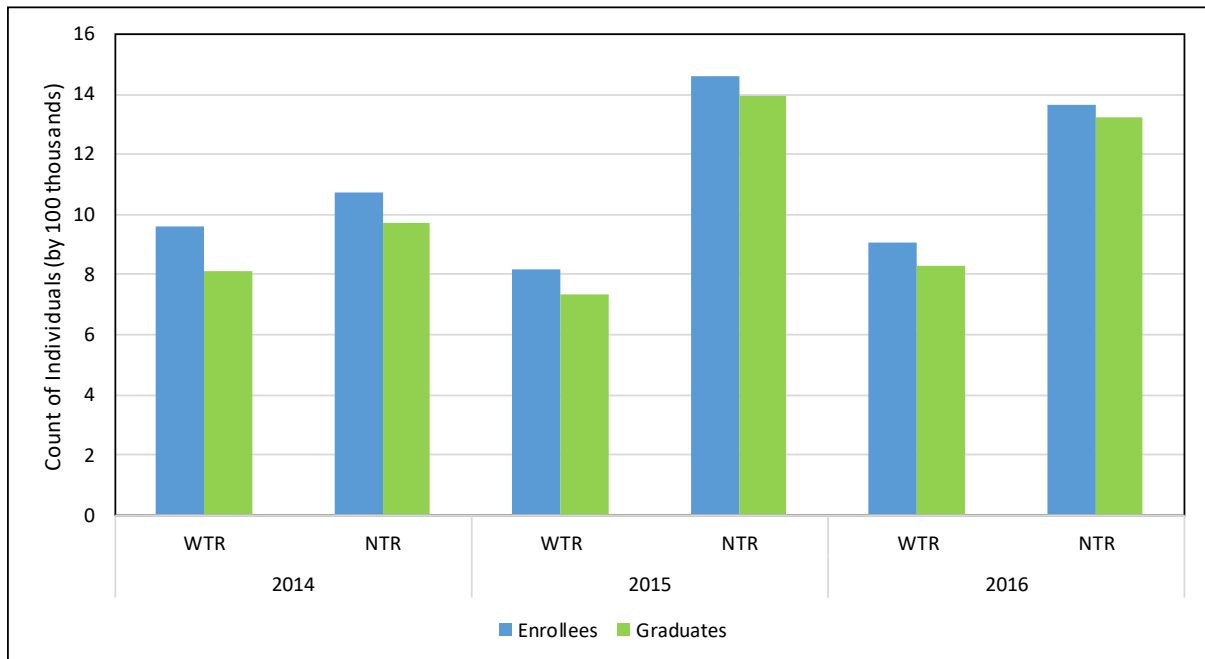

Figure 11c. Distribution of TVET Sectors with Training Regulation, 2014 - 2016

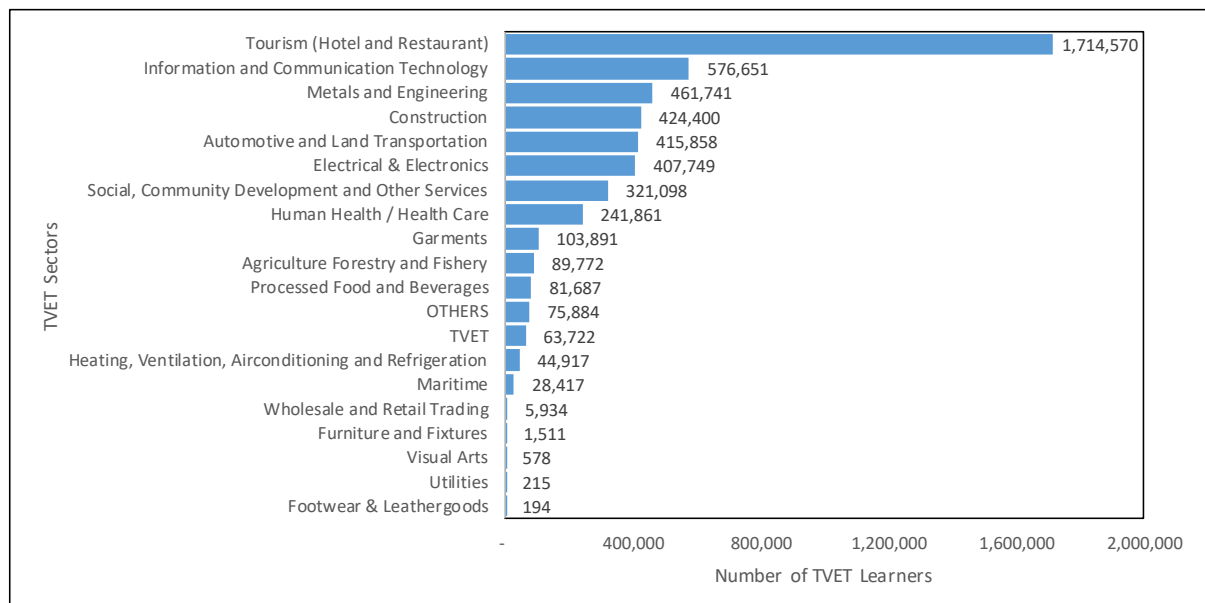

Table 12. Enrollees and Graduates by Region (Public and Private): 2014-2016

Region	2014					
	Enrollees			Graduates		
	PRIVATE	PUBLIC	Total	PRIVATE	PUBLIC	Total
I	43,965	69,398	113,363	40,763	68,225	108,988
II	25,858	63,054	88,912	23,837	57,330	81,167
III	148,990	102,134	251,124	123,124	93,458	216,582
IV-A	142,396	146,242	288,638	133,476	143,472	276,948
IV-B	17,927	27,581	45,508	14,738	26,785	41,523
V	21,570	38,004	59,574	14,513	26,362	40,875
VI	43,630	47,359	90,989	29,732	33,839	63,571
VII	61,572	172,085	233,657	51,771	160,615	212,386
VIII	17,087	35,045	52,132	14,542	29,251	43,793
IX	28,577	90,159	118,736	22,800	80,870	103,670
X	18,212	94,244	112,456	15,470	89,843	105,313
XI	39,853	41,981	81,834	25,970	33,039	59,009
XII	29,413	38,388	67,801	27,668	29,209	56,877
NCR	219,352	49,236	268,588	181,166	45,505	226,671
CAR	18,620	43,948	62,568	16,263	42,174	58,437
CARAGA	20,800	51,926	72,726	13,545	52,893	66,438
ARMM	5,621	19,190	24,811	5,767	17,664	23,431
<b>Total</b>	<b>903,443</b>	<b>1,129,974</b>	<b>2,033,417</b>	<b>755,145</b>	<b>1,030,534</b>	<b>1,785,679</b>

Region	2015					
	Enrollees			Graduates		
	PRIVATE	PUBLIC	Total	PRIVATE	PUBLIC	Total
I	66,891	84,218	151,109	48,898	98,073	146,971
II	14,012	64,869	78,881	18,976	59,505	78,481
III	143,467	156,521	299,988	143,964	161,306	305,270
IV-A	166,466	157,666	324,132	150,365	156,509	306,874
IV-B	22,604	38,318	60,922	18,722	36,422	55,144
V	53,888	61,980	115,868	33,005	48,550	81,555
VI	65,268	88,641	153,909	58,832	82,138	140,970
VII	69,219	98,307	167,526	58,798	95,381	154,179
VIII	28,888	55,229	84,117	30,886	56,190	87,076
IX	32,531	56,740	89,271	28,684	55,525	84,209
X	32,320	76,337	108,657	25,747	63,864	89,611
XI	19,943	66,619	86,562	18,310	63,571	81,881
XII	36,527	55,796	92,323	18,188	63,711	81,899
NCR	189,962	132,419	322,381	179,410	115,177	294,587
CAR	20,717	29,628	50,345	21,557	31,194	52,751
CARAGA	24,958	43,167	68,125	19,528	39,830	59,358
ARMM	8,527	18,746	27,273	10,872	18,070	28,942
<b>Total</b>	<b>996,188</b>	<b>1,285,201</b>	<b>2,281,389</b>	<b>884,742</b>	<b>1,245,016</b>	<b>2,129,758</b>

Table 12. Enrollees and Graduates by Region (Public and Private): 2014-2016

Region	2016					
	Enrollees			Graduates		
	PRIVATE	PUBLIC	Total	PRIVATE	PUBLIC	Total
I	51,134	98,248	149,382	46,684	93,264	139,948
II	18,497	56,032	74,529	18,164	53,476	71,640
III	122,438	101,378	223,816	123,114	101,349	224,463
IV-A	179,705	152,884	332,589	174,829	154,597	329,426
IV-B	25,566	25,770	51,336	28,460	24,179	52,639
V	38,399	73,833	112,232	25,331	64,998	90,329
VI	70,587	84,669	155,256	60,053	81,841	141,894
VII	87,897	109,756	197,653	80,277	118,224	198,501
VIII	26,481	58,620	85,101	27,005	57,017	84,022
IX	32,032	63,463	95,495	30,339	63,598	93,937
X	38,235	75,737	113,972	31,094	71,370	102,464
XI	31,371	58,959	90,330	28,298	58,705	87,003
XII	53,778	59,167	112,945	51,544	57,943	109,487
NCR	195,212	130,640	325,852	157,762	125,116	282,878
CAR	23,257	30,793	54,050	22,743	30,672	53,415
CARAGA	29,054	38,614	67,668	25,471	36,529	62,000
ARMM	13,799	13,660	27,459	12,731	14,459	27,190
<b>Total</b>	<b>1,037,442</b>	<b>1,232,223</b>	<b>2,269,665</b>	<b>943,899</b>	<b>1,207,337</b>	<b>2,151,236</b>

Source: 2014-2016 MIS 03-02 data from TESDA Regional Office, Provincial Office and TechVoc Institute ROPOTI

Consolidated and Validated by Planning Office – Labor Market Information Division (PO-LMID)

Figure 12. Number of Graduates by Region and Type of Institution: 2014-2016

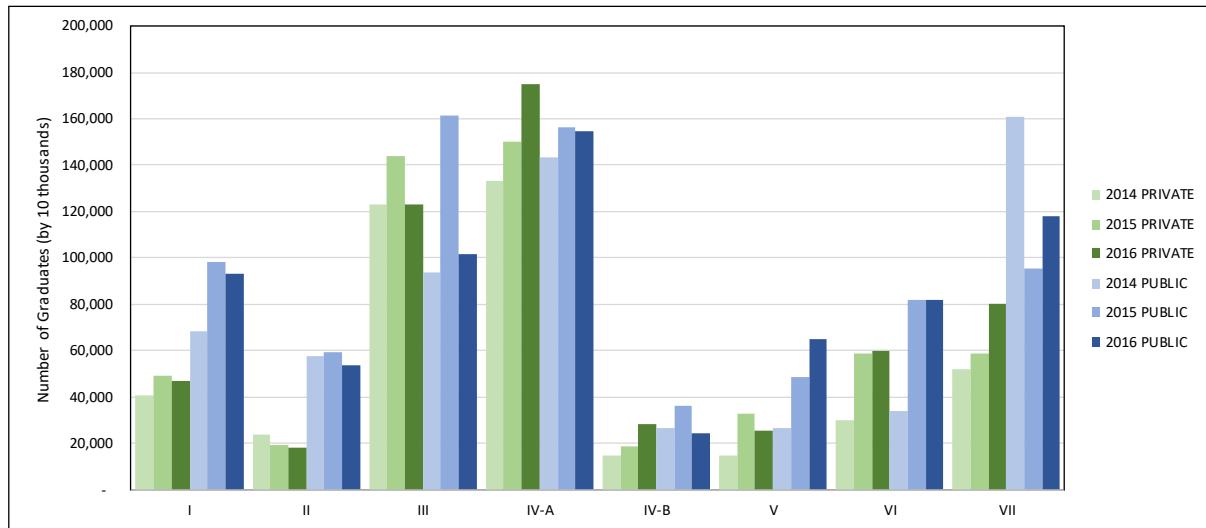
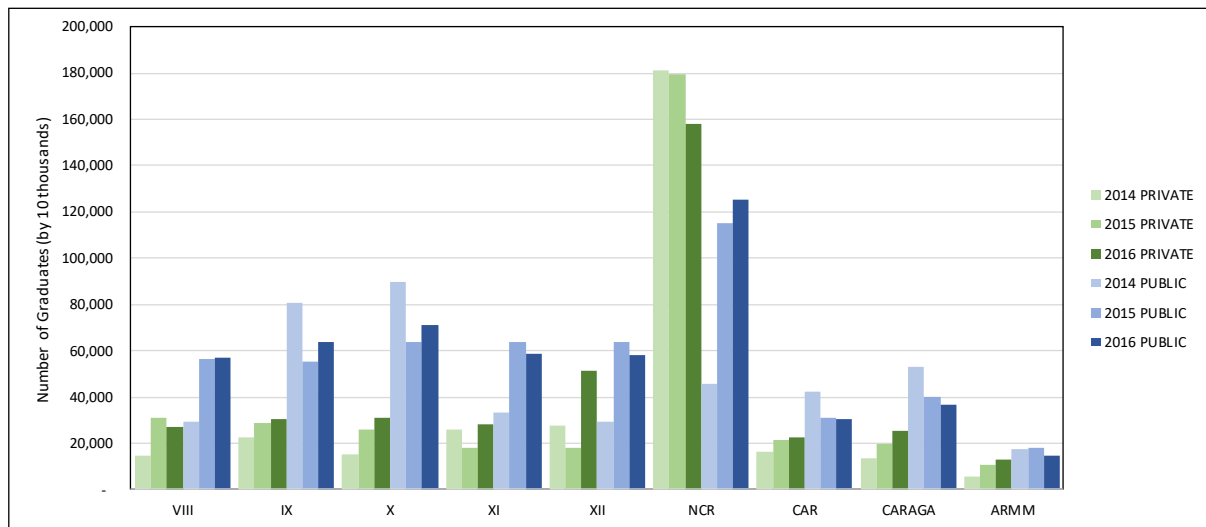

Figure 12. Number of Graduates by Region and Type of Institution: 2014-2016



Source: 2014-2016 MIS 03-02 data from TESDA Regional Office, Provincial Office and TechVoc Institute ROPOTI

Consolidated and Validated by Planning Office – Labor Market Information Division (PO-LMID)

Table 13. Enrollees and Graduates of TESDA Technology Institutions (TTIs) by Region: 2014-2016

REGION	2014			2015			2016		
	No OF TTI's	Enrollees	Graduates	No OF TTI's	Enrollees	Graduates	No OF TTI's	Enrollees	Graduates
I	7	21,629	20,891	7	26,019	25,105	7	39,849	37,393
II	4	10,109	8,305	4	10,001	8,226	4	11,135	11,183
III	10	20,588	17,647	11	25,028	30,552	10	18,064	17,555
IV-A	7	16,971	16,115	7	35,242	35,026	4	24,288	24,357
IV-B	5	5,619	4,499	5	21,020	18,392	5	11,633	10,493
V	11	31,113	25,384	11	27,469	20,680	10	20,362	17,763
VI	9	31,960	29,053	10	27,673	27,750	10	23,303	21,899
VII	12	12,938	13,898	11	16,085	18,271	11	22,474	20,653
VIII	9	23,030	20,389	9	31,116	32,119	9	30,128	30,307
IX	5	12,131	11,804	5	16,020	15,778	5	14,437	14,382
X	7	15,276	14,961	10	20,224	20,925	10	12,041	12,239
XI	6	15,227	12,738	5	14,707	14,397	6	15,779	15,382
XII	3	12,483	3,423	3	9,239	8,552	3	15,638	14,113
ARMM	3	3,147	3,085	2	3,150	3,033	3	2,743	2,589
CAR	5	4,860	5,146	5	7,485	8,160	5	7,187	7,228
CARAGA	4	8,306	7,572	5	9,406	8,881	3	6,943	5,929
NCR	4	3,787	2,690	4	10,860	7,722	4	12,390	8,366

Figure 13. TVET Distribution by TESDA Technology Institute and Region 2016

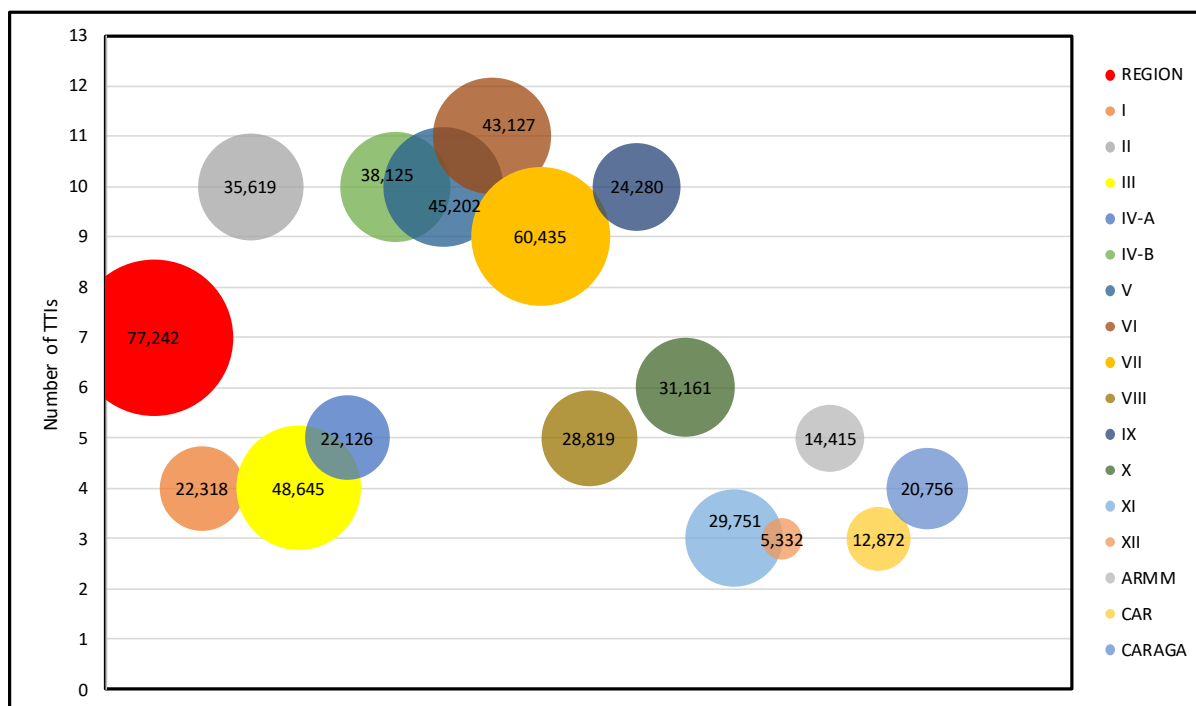

Source: 2014-2016 MIS 03-02 data from TESDA Regional Office, Provincial Office and TechVoc Institute ROPOTI

Consolidated and Validated by Planning Office – Labor Market Information Division (PO-LMID)

Table 14a. Enrollees and Graduates of TESDA Technology Institutions (TTIs) by Region and TTI: 2014

REGION	NO.	NAME OF TTI's	2014					
			Enrollees			Graduates		
			MALE	FEMALE	TOTAL	MALE	FEMALE	TOTAL
		<b>Philippines</b>	<b>148,916</b>	<b>100,258</b>	<b>249,174</b>	<b>129,097</b>	<b>88,503</b>	<b>217,600</b>
I	1	Bangui Institute Of Technology	926	3,271	4,197	899	3,233	4,132
	2	Luciano Millan Memorial School Of Arts And Trades	2,687	2,337	5,024	2,713	2,330	5,043
	3	Marcos Agro Industrial School	2,414	1,982	4,396	2,277	1,952	4,229
	4	Pangasinan School Of Arts And Trades	1,897	1,091	2,988	1,697	1,030	2,727
	5	Pangasinan Technological Institute	384	1,197	1,581	379	1,206	1,585
	6	Provincial Training Center	1,264	34	1,298	1,246	34	1,280
	7	Regional Training Center	2,043	102	2,145	1,808	87	1,895
		<b>Regional Total</b>	<b>11,615</b>	<b>10,014</b>	<b>21,629</b>	<b>11,019</b>	<b>9,872</b>	<b>20,891</b>
II	1	Aparri School Of Arts And Trades	-	-	-	-	-	-
	2	Lasam National Agricultural School	-	-	-	-	-	-
	3	Isabela School Of Arts And Trades	323	269	592	1,315	1,060	2,375
	4	Kasibu National Agricultural School	614	474	1,088	360	329	689
	5	Regional Training Center	1,455	777	2,232	1,424	763	2,187
	6	Southern Isabela College Of Arts And Trades	3,680	2,517	6,197	1,552	1,502	3,054
		<b>Regional Total</b>	<b>6,072</b>	<b>4,037</b>	<b>10,109</b>	<b>4,651</b>	<b>3,654</b>	<b>8,305</b>
III	1	Concepcion Vocational School	793	770	1,563	697	651	1,348
	2	Gonzalo Puyat School Of Arts And Trades	1,371	1,042	2,413	1,431	1,168	2,599
	3	Korphil I.T. Training Center	469	347	816	468	340	808
	4	Provincial Training Center - Aurora (Baler)	985	1,122	2,107	913	1,005	1,918
	5	Provincial Training Center - Nueva Ecija	1,563	956	2,519	1,582	959	2,541
	6	Provincial Training Center - Bulacan (Calumpit)	920	385	1,305	641	320	961
	7	Provincial Training Center - Bataan (Orion)	1,033	1,639	2,672	848	900	1,748
	8	Provincial Training Center- Tarlac	1,972	260	2,232	1,939	260	2,199
	9	Provincial Training Center- Zambales (Iba)	1,004	95	1,099	771	84	855
	10	Regional Training Center - Mariveles	794	3,068	3,862	550	2,120	2,670
	11	Regional Training Center - Guiguinto	-	-	-	-	-	-
		<b>Regional Total</b>	<b>10,904</b>	<b>9,684</b>	<b>20,588</b>	<b>9,840</b>	<b>7,807</b>	<b>17,647</b>
IV-A	1	Bondoc Peninsula Technological Institute	38	37	75	17	33	50
	2	Jacobo Z. Gonzales Memorial School Of Arts	3,385	2,761	6,146	3,104	2,636	5,740
	3	Provincial Training Center Binangonan	2,328	447	2,775	2,245	395	2,640
	4	Provincial Training Center Cainta	1,138	628	1,766	1,135	606	1,741
	5	Provincial Training Center-Paliparan	650	412	1,062	629	399	1,028
	6	Provincial Training Center-Rosario	571	247	818	508	191	699
	7	Quezon National Agricultural School	1,754	2,575	4,329	1,689	2,528	4,217
	8	Provincial Training Center - Quezon	-	-	-	-	-	-
	9	Regional Training Center	-	-	-	-	-	-
		<b>Regional Total</b>	<b>9,864</b>	<b>7,107</b>	<b>16,971</b>	<b>9,327</b>	<b>6,788</b>	<b>16,115</b>

Source: 2014-2016 MIS 03-02 data from TESDA Regional Office, Provincial Office and TechVoc Institute ROPOTI  
Consolidated and Validated by Planning Office – Labor Market Information Division (PO-LMID)



Table 14a. Enrollees and Graduates of TESDA Technology Institutions (TTIs) by Region and TTI: 2014

REGION	NO.	NAME OF TTI's	2014					
			Enrollees			Graduates		
			MALE	FEMALE	TOTAL	MALE	FEMALE	TOTAL
IV-B	1	Alcantara National Trade School	46	137	183	46	137	183
	2	Buyabod School Of Arts And Trades	761	306	1,067	1,330	489	1,819
	3	Puerto Prinsesa School Of Arts And Trades	1,137	844	1,981	478	419	897
	4	Simeon Suan Vocational And Technical College	879	583	1,462	334	287	621
	5	Torrijos Poblacion School Of Arts & Trades	303	623	926	360	619	979
		<b>Regional Total</b>	<b>3,126</b>	<b>2,493</b>	<b>5,619</b>	<b>2,548</b>	<b>1,951</b>	<b>4,499</b>
V	1	Bulusan Vocational Technical School	1,192	1,085	2,277	735	807	1,542
	2	Cabugao School Of Handicraft And Cottage Industries	32	24	56	32	24	56
	3	Camarines Sur Institute Of Fisheries And Marine Sciences	5,241	8,098	13,339	4,113	7,386	11,499
	4	Camarines Sur Provincial Training Center	1,685	517	2,202	1,576	457	2,033
	5	Masbate School Of Fisheries	970	1,134	2,104	666	720	1,386
	6	Provincial Training Center - Guinobatan	633	87	720	407	60	467
	7	Provincial Training Center - Mallipot	857	78	935	548	62	610
	8	Provincial Training Center-Camarines Norte	518	179	697	425	168	593
	9	Regional Training Center	2,979	986	3,965	2,507	835	3,342
	10	San Francisco Institute Of Science And Technology	1,095	1,375	2,470	808	1,139	1,947
	11	Sorsogon National Agricultural School	1,284	1,064	2,348	1,047	862	1,909
		<b>Regional Total</b>	<b>16,486</b>	<b>14,627</b>	<b>31,113</b>	<b>12,864</b>	<b>12,520</b>	<b>25,384</b>
VI	1	Dumalag Vocational Technical School	141	59	200	0	0	0
	2	Leon Ganson Polytechnic College	2,856	1,888	4,744	2,935	2,076	5,011
	3	New Lucena Polytechnic College	1,125	1,367	2,492	575	675	1,250
	4	Passi Trade School	-	-	-	-	-	-
	5	Provincial Training Center-Aklan	1,332	38	1,370	1,206	38	1,244
	6	Provincial Training Center Kabankalan	3,324	857	4,181	2,967	846	3,813
	7	Provincial Training Center-Antique	3,047	143	3,190	2,590	57	2,647
	8	Provincial Training Center-Cadiz	1,523	134	1,657	1,498	97	1,595
	9	Regional Training Center-Talisay	9,694	1,568	11,262	9,271	1,545	10,816
	10	Regional Training Center-Iloilo	2,545	319	2,864	2,364	313	2,677
		<b>Regional Total</b>	<b>25,587</b>	<b>6,373</b>	<b>31,960</b>	<b>23,406</b>	<b>5,647</b>	<b>29,053</b>
VII	1	Lazi Technical Institute	344	700	1,044	331	672	1,003
	2	Provincial Training Center Tubigon	929	589	1,518	907	533	1,440
	3	Provincial Training Center-Bilar	1,092	1,158	2,250	842	1,052	1,894
	4	Provincial Training Center-Carmen	877	258	1,135	803	258	1,061
	5	Provincial Training Center-Daanbantayan	414	117	531	416	117	533
	6	Provincial Training Center-Inabanga	304	32	336	304	31	335
	7	Provincial Training Center-Jagna	557	311	868	584	311	895

Source: 2014-2016 MIS 03-02 data from TESDA Regional Office, Provincial Office and TechVoc Institute ROPOTI  
Consolidated and Validated by Planning Office – Labor Market Information Division (PO-LMID)

Table 14a. Enrollees and Graduates of TESDA Technology Institutions (TTIs) by Region and TTI: 2014

REGION	NO.	NAME OF TTI's	2014					
			Enrollees			Graduates		
			MALE	FEMALE	TOTAL	MALE	FEMALE	TOTAL
VII	8	Provincial Training Center-Minglanilla	489	214	703	441	212	653
	9	Provincial Training Center-Pilar	316	24	340	244	20	264
	10	Provincial Training Center-Samboan	550	202	752	570	172	742
	11	Provincial Training Center-Toledo	450	400	850	387	314	701
	12	Regional Training Center	1,853	758	2,611	2,567	1,810	4,377
		<b>Regional Total</b>	<b>8,175</b>	<b>4,763</b>	<b>12,938</b>	<b>8,396</b>	<b>5,502</b>	<b>13,898</b>
VIII	1	Arteche National Agricultural School	1,513	1,316	2,829	1,551	1,313	2,864
	2	Balangiga National Agricultural School	1,325	1,369	2,694	1,118	1,260	2,378
	3	Balicutro College Of Arts And Trades	2,323	2,135	4,458	2,136	2,105	4,241
	4	Cabucgayan National School Of Arts And	1,302	1,147	2,449	991	948	1,939
	5	Calubian National Vocational School	1,207	1,128	2,335	666	863	1,529
	6	Las Navas Agro-Industrial School	762	524	1,286	764	524	1,288
	7	Provincial Training Center	814	353	1,167	645	296	941
	8	Regional Training Center	2,858	299	3,157	2,770	274	3,044
	9	Samar National School Of Arts And Trades	1,973	682	2,655	1,614	551	2,165
		<b>Regional Total</b>	<b>14,077</b>	<b>8,953</b>	<b>23,030</b>	<b>12,255</b>	<b>8,134</b>	<b>20,389</b>
IX	1	Dipolog School Of Fisheries	1,000	1,097	2,097	890	1,274	2,164
	2	Kabasalan Institute Of Technology	2,548	2,612	5,160	2,470	2,652	5,122
	3	Provincial Training Center - Pagadian	1,750	733	2,483	1,681	702	2,383
	4	Provincial Training Center - Sindangan	1,549	715	2,264	1,466	669	2,135
	5	Regional Training Center - Zamboanga Peninsula	59	68	127	0	0	0
		<b>Regional Total</b>	<b>6,906</b>	<b>5,225</b>	<b>12,131</b>	<b>6,507</b>	<b>5,297</b>	<b>11,804</b>
X	1	Cagayan De Oro (Bugo) School Of Arts And	1,430	4,660	6,090	1,328	4,490	5,818
	2	Camiguin School Of Arts And Trades	615	1,238	1,853	616	1,238	1,854
	3	Kinoguitan National Agricultural School	1,123	1,277	2,400	1,036	1,180	2,216
	4	Lanao Del Norte National Comprehensive High School	-	-	-	-	-	-
	5	Oroquieta Agro-Industrial School	-	-	-	-	-	-
	6	Salvador Trade School	-	-	-	-	-	-
	7	Provincial Training Center Misamis Occidental	414	17	431	439	17	456
	8	Provincial Training Center-Bukidnon	2,361	213	2,574	2,645	221	2,866
	9	Regional Training Center - Tagoloan	912	73	985	664	66	730
	10	Regional Training Center Iligan	842	101	943	871	150	1,021
		<b>Regional Total</b>	<b>7,697</b>	<b>7,579</b>	<b>15,276</b>	<b>7,599</b>	<b>7,362</b>	<b>14,961</b>
XI	1	Carmelo C. De Los Cientos Sr., National Trade	921	1,329	2,250	627	1,058	1,685
	2	Davao National Agricultural School	1,412	882	2,294	1,224	793	2,017
	3	Lupon School Of Fisheries	1,436	2,869	4,305	1,132	2,604	3,736
	4	Provincial Training Center - Davao	333	2	335	333	2	335

Source: 2014-2016 MIS 03-02 data from TESDA Regional Office, Provincial Office and TechVoc Institute ROPOTI Consolidated and Validated by Planning Office – Labor Market Information Division (PO-LMID)

Table 14a. Enrollees and Graduates of TESDA Technology Institutions (TTIs) by Region and TTI: 2014

REGION	NO.	NAME OF TTI's	2014					
			Enrollees			Graduates		
			MALE	FEMALE	TOTAL	MALE	FEMALE	TOTAL
XI	5	Tesda Rtc Kpvtc	3,234	1,057	4,291	2,733	892	3,625
	6	Wangan National Agricultural School	951	801	1,752	674	666	1,340
		<b>Regional Total</b>	<b>8,287</b>	<b>6,940</b>	<b>15,227</b>	<b>6,723</b>	<b>6,015</b>	<b>12,738</b>
XII		General Santos National School Of Arts And Trades	3,144	1,548	4,692	509	271	780
		Provincial Training Center - Cotabato City	2,386	200	2,586	1,023	65	1,088
		Surallah National Agricultural School	2,339	2,866	5,205	782	773	1,555
		<b>Regional Total</b>	<b>7,869</b>	<b>4,614</b>	<b>12,483</b>	<b>2,314</b>	<b>1,109</b>	<b>3,423</b>
ARMM	1	Provincial Manpower Development Center	565	374	939	534	373	907
	2	Provincial Training Center Basilan	832	416	1,248	884	465	1,349
	3	Regional Manpower Development Center	725	235	960	628	201	829
		<b>Regional Total</b>	<b>2,122</b>	<b>1,025</b>	<b>3,147</b>	<b>2,046</b>	<b>1,039</b>	<b>3,085</b>
CAR	1	Provincial Training Center-Abra	957	108	1,065	1,049	106	1,155
	2	Provincial Training Center-Ifugao	963	105	1,068	919	92	1,011
	3	Provincial Training Center-Kalinga	1,429	310	1,739	1,429	330	1,759
	4	Provincial Training Center-Mt. Province	755	62	817	755	62	817
	5	Regional Training Center-Baguio	158	13	171	380	24	404
	6	Baguio City School of Arts and Trades	-	-	-	-	-	-
		<b>Regional Total</b>	<b>4,262</b>	<b>598</b>	<b>4,860</b>	<b>4,532</b>	<b>614</b>	<b>5,146</b>
CARAGA	1	Agusan Del Sur School Of Arts And Trades	2,629	1,219	3,848	2,552	1,235	3,787
	2	Northern Mindanao School Of Fisheries	877	1,984	2,861	645	1,818	2,463
	3	Provincial Training Center - Agusan Del Norte	448	257	705	341	180	521
	4	Provincial Training Center - Surigao Del Norte	652	240	892	586	215	801
	5	Surigao Del Norte College of Agriculture Technology	-	-	-	-	-	-
		<b>Regional Total</b>	<b>4,606</b>	<b>3,700</b>	<b>8,306</b>	<b>4,124</b>	<b>3,448</b>	<b>7,572</b>
NCR	1	Hrdi-Philippine-Korea Technological & Cooperation Center	125	53	178	130	50	180
	2	Language Skills Institute	362	758	1,120	232	521	753
	3	Quezon City Lingkod Bayan Skills Development Center	419	282	701	248	159	407
	4	Tesda Women's Center	355	1,433	1,788	336	1,014	1,350
		<b>Regional Total</b>	<b>1,261</b>	<b>2,526</b>	<b>3,787</b>	<b>946</b>	<b>1,744</b>	<b>2,690</b>

Source: 2014-2016 MIS 03-02 data from TESDA Regional Office, Provincial Office and TechVoc Institute ROPOTI  
Consolidated and Validated by Planning Office – Labor Market Information Division (PO-LMID)

Table 14b. Enrollees and Graduates of TESDA Technology Institutions (TTIs) by Region and TTI: 2015

REGION	NO.	NAME OF TTI's	2015					
			Enrollees			Graduates		
			MALE	FEMALE	TOTAL	MALE	FEMALE	TOTAL
		<b>Philippines</b>	<b>180,882</b>	<b>129,862</b>	<b>310,744</b>	<b>178,797</b>	<b>124,772</b>	<b>303,569</b>
I	1	Bangui Institute Of Technology	1,522	3,320	4,842	1,417	3,116	4,533
	2	Luciano Millan Memorial School Of Arts And Trades	3,643	3,608	7,251	3,549	3,434	6,983
	3	Marcos Agro Industrial School	3,032	2,948	5,980	3,093	2,983	6,076
	4	Pangasinan School Of Arts And Trades	2,091	1,745	3,836	1,986	1,666	3,652
	5	Pangasinan Technological Institute	3	129	132	3	129	132
	6	Provincial Training Center	1,362	42	1,404	1,274	40	1,314
	7	Regional Training Center	2,480	94	2,574	2,353	62	2,415
		<b>Regional Total</b>	<b>14,133</b>	<b>11,886</b>	<b>26,019</b>	<b>13,675</b>	<b>11,430</b>	<b>25,105</b>
II	1	Aparri School Of Arts And Trades	-	-	-	-	-	-
	2	Lasam National Agricultural School	-	-	-	-	-	-
	3	Isabela School Of Arts And Trades	2,180	1,479	3,659	1,043	836	1,879
	4	Kasibu National Agricultural School	574	917	1,491	481	808	1,289
	5	Regional Training Center	1,395	410	1,805	1,617	462	2,079
	6	Southern Isabela College Of Arts And Trades	1,610	1,436	3,046	1,648	1,331	2,979
		<b>Regional Total</b>	<b>5,759</b>	<b>4,242</b>	<b>10,001</b>	<b>4,789</b>	<b>3,437</b>	<b>8,226</b>
III	1	Concepcion Vocational School	936	947	1,883	1,105	1,012	2,117
	2	Gonzalo Puyat School Of Arts And Trades	1,912	1,756	3,668	2,517	2,270	4,787
	3	Korphil I.T. Training Center	397	406	803	444	707	1,151
	4	Provincial Training Center - Aurora (Baler)	666	619	1,285	978	1,044	2,022
	5	Provincial Training Center - Nueva Ecija	1,227	492	1,719	1,397	508	1,905
	6	Provincial Training Center - Bulacan (Calumpit)	1,103	617	1,720	2,078	845	2,923
	7	Provincial Training Center - Bataan (Orion)	900	990	1,890	1,079	973	2,052
	8	Provincial Training Center- Tarlac	1,806	509	2,315	1,886	492	2,378
	9	Provincial Training Center- Zambales (Iba)	690	274	964	751	281	1,032
	10	Regional Training Center - Mariveles	2,298	3,207	5,505	2,479	3,605	6,084
	11	Regional Training Center - Guiguinto	2,232	1,044	3,276	2,892	1,209	4,101
		<b>Regional Total</b>	<b>14,167</b>	<b>10,861</b>	<b>25,028</b>	<b>17,606</b>	<b>12,946</b>	<b>30,552</b>
IV-A	1	Bondoc Peninsula Technological Institute	1,294	1,140	2,434	1,264	1,044	2,308
	2	Jacobo Z. Gonzales Memorial School Of Arts	4,410	2,976	7,386	4,447	2,958	7,405
	3	Provincial Training Center Binangonan	-	-	-	-	-	-
	4	Provincial Training Center Cainta	-	-	-	-	-	-
	5	Provincial Training Center-Paliparan	2,160	1,048	3,208	2,120	1,047	3,167
	6	Provincial Training Center-Rosario	1,521	481	2,002	1,448	413	1,861
	7	Quezon National Agricultural School	1,411	1,701	3,112	1,381	1,664	3,045
	8	Provincial Training Center - Quezon	665	166	831	665	166	831
	9	Regional Training Center	9,807	6,462	16,269	9,977	6,432	16,409
		<b>Regional Total</b>	<b>21,268</b>	<b>13,974</b>	<b>35,242</b>	<b>21,302</b>	<b>13,724</b>	<b>35,026</b>

Source: 2014-2016 MIS 03-02 data from TESDA Regional Office, Provincial Office and TechVoc Institute ROPOTI  
Consolidated and Validated by Planning Office – Labor Market Information Division (PO-LMID)

Table 14b. Enrollees and Graduates of TESDA Technology Institutions (TTIs) by Region and TTI: 2015

REGION	NO.	NAME OF TTI's	2015					
			Enrollees			Graduates		
			MALE	FEMALE	TOTAL	MALE	FEMALE	TOTAL
IV-B	1	Alcantara National Trade School	1,692	1,432	3,124	1,508	1,332	2,840
	2	Buyabod School Of Arts And Trades	1,969	1,708	3,677	1,776	1,693	3,469
	3	Puerto Prinsesa School Of Arts And Trades	3,910	3,170	7,080	2,998	2,581	5,579
	4	Simeon Suan Vocational And Technical College	2,375	1,487	3,862	1,931	1,350	3,281
	5	Torrijos Poblacion School Of Arts & Trades	1,748	1,529	3,277	1,726	1,497	3,223
		<b>Regional Total</b>	<b>11,694</b>	<b>9,326</b>	<b>21,020</b>	<b>9,939</b>	<b>8,453</b>	<b>18,392</b>
V	1	Bulusan Vocational Technical School	3,377	1,955	5,332	3,520	1,982	5,502
	2	Cabugao School Of Handicraft And Cottage Industries	1,995	1,839	3,834	1,890	1,608	3,498
	3	Camarines Sur Institute Of Fisheries And Marine Sciences	2,896	3,346	6,242	995	1,244	2,239
	4	Camarines Sur Provincial Training Center	928	229	1,157	726	194	920
	5	Masbate School Of Fisheries	1,229	910	2,139	1,048	832	1,880
	6	Provincial Training Center - Guinobatan	498	46	544	532	58	590
	7	Provincial Training Center - Mallipot	824	74	898	486	47	533
	8	Provincial Training Center-Camarines Norte	1,126	254	1,380	718	180	898
	9	Regional Training Center	1,893	523	2,416	879	218	1,097
	10	San Francisco Institute Of Science And Technology	1,123	1,078	2,201	1,099	1,078	2,177
	11	Sorsogon National Agricultural School	678	648	1,326	689	657	1,346
		<b>Regional Total</b>	<b>16,567</b>	<b>10,902</b>	<b>27,469</b>	<b>12,582</b>	<b>8,098</b>	<b>20,680</b>
VI	1	Dumalag Vocational Technical School	2,132	974	3,106	2,947	1,209	4,156
	2	Leon Ganson Polytechnic College	1,484	1,226	2,710	1,453	1,170	2,623
	3	New Lucena Polytechnic College	964	1,151	2,115	778	705	1,483
	4	Passi Trade School	806	685	1,491	295	51	346
	5	Provincial Training Center-Aklan	589	198	787	549	178	727
	6	Provincial Training Center Kabankalan	2,011	836	2,847	2,305	855	3,160
	7	Provincial Training Center-Antique	3,015	39	3,054	2,585	86	2,671
	8	Provincial Training Center-Cadiz	913	44	957	779	72	851
	9	Regional Training Center-Talisay	6,677	2,137	8,814	7,624	2,322	9,946
	10	Regional Training Center-Iloilo	1,543	249	1,792	1,180	607	1,787
		<b>Regional Total</b>	<b>20,134</b>	<b>7,539</b>	<b>27,673</b>	<b>20,495</b>	<b>7,255</b>	<b>27,750</b>
VII	1	Lazi Technical Institute	-	-	-	-	-	-
	2	Provincial Training Center Tubigon	497	632	1,129	497	632	1,129
	3	Provincial Training Center-Bilar	837	774	1,611	1,070	871	1,941
	4	Provincial Training Center-Carmen	744	502	1,246	804	484	1,288
	5	Provincial Training Center-Daanbantayan	732	109	841	882	187	1,069
	6	Provincial Training Center-Inabanga	733	629	1,362	1,314	711	2,025
	7	Provincial Training Center-Jagna	1,199	500	1,699	1,296	523	1,819

Source: 2014-2016 MIS 03-02 data from TESDA Regional Office, Provincial Office and TechVoc Institute ROPOTI  
Consolidated and Validated by Planning Office – Labor Market Information Division (PO-LMID)

Table 14b. Enrollees and Graduates of TESDA Technology Institutions (TTIs) by Region and TTI: 2015

REGION	NO.	NAME OF TTI's	2015					
			Enrollees			Graduates		
			MALE	FEMALE	TOTAL	MALE	FEMALE	TOTAL
VII	8	Provincial Training Center-Minglanilla	774	231	1,005	887	315	1,202
	9	Provincial Training Center-Pilar	851	210	1,061	870	210	1,080
	10	Provincial Training Center-Samboan	603	264	867	636	322	958
	11	Provincial Training Center-Toledo	538	312	850	588	392	980
	12	Regional Training Center	3,148	1,266	4,414	3,345	1,435	4,780
		<b>Regional Total</b>	<b>10,656</b>	<b>5,429</b>	<b>16,085</b>	<b>12,189</b>	<b>6,082</b>	<b>18,271</b>
VIII	1	Arteche National Agricultural School	1,329	1,912	3,241	1,327	1,905	3,232
	2	Balangiga National Agricultural School	791	663	1,454	732	737	1,469
	3	Balicutro College Of Arts And Trades	1,850	1,929	3,779	2,044	2,042	4,086
	4	Cabucgayan National School Of Arts And	1,330	1,117	2,447	1,280	1,034	2,314
	5	Calubian National Vocational School	1,960	1,447	3,407	2,225	1,527	3,752
	6	Las Navas Agro-Industrial School	397	802	1,199	526	957	1,483
	7	Provincial Training Center	1,063	413	1,476	1,173	454	1,627
	8	Regional Training Center	6,460	3,636	10,096	6,528	3,658	10,186
	9	Samar National School Of Arts And Trades	2,341	1,676	4,017	2,295	1,675	3,970
		<b>Regional Total</b>	<b>17,521</b>	<b>13,595</b>	<b>31,116</b>	<b>18,130</b>	<b>13,989</b>	<b>32,119</b>
IX	1	Dipolog School Of Fisheries	1,123	1,683	2,806	996	1,536	2,532
	2	Kabasalan Institute Of Technology	2,700	2,481	5,181	2,571	2,032	4,603
	3	Provincial Training Center - Pagadian	2,340	346	2,686	2,610	346	2,956
	4	Provincial Training Center - Sindangan	1,198	615	1,813	1,269	543	1,812
	5	Regional Training Center - Zamboanga Peninsula	1,589	1,945	3,534	1,698	2,177	3,875
		<b>Regional Total</b>	<b>8,950</b>	<b>7,070</b>	<b>16,020</b>	<b>9,144</b>	<b>6,634</b>	<b>15,778</b>
X	1	Cagayan De Oro (Bugo) School Of Arts And	1,497	3,008	4,505	1,519	3,007	4,526
	2	Camiguin School Of Arts And Trades	561	1,068	1,629	542	1,022	1,564
	3	Kinoguitan National Agricultural School	1,406	1,273	2,679	1,413	1,263	2,676
	4	Lanao Del Norte National Comprehensive High School	0	23	23	0	23	23
	5	Oroquieta Agro-Industrial School	805	1,381	2,186	862	1,436	2,298
	6	Salvador Trade School	940	549	1,489	940	549	1,489
	7	Provincial Training Center Misamis Occidental	1,039	39	1,078	1,044	38	1,082
	8	Provincial Training Center-Bukidnon	2,369	694	3,063	2,593	785	3,378
	9	Regional Training Center - Tagoloan	886	23	909	979	20	999
	10	Regional Training Center Iligan	2,353	310	2,663	2,550	340	2,890
		<b>Regional Total</b>	<b>11,856</b>	<b>8,368</b>	<b>20,224</b>	<b>12,442</b>	<b>8,483</b>	<b>20,925</b>
XI	1	Carmelo C. De Los Cientos Sr., National Trade	1,054	1,487	2,541	1,001	1,458	2,459
	2	Davao National Agricultural School	1,093	582	1,675	1,098	640	1,738
	3	Lupon School Of Fisheries	1,027	3,118	4,145	1,043	3,009	4,052
	4	Provincial Training Center - Davao	-	-	-	-	-	-

Source: 2014-2016 MIS 03-02 data from TESDA Regional Office, Provincial Office and TechVoc Institute ROPOTI Consolidated and Validated by Planning Office – Labor Market Information Division (PO-LMID)

Table 14b. Enrollees and Graduates of TESDA Technology Institutions (TTIs) by Region and TTI: 2015

REGION	NO.	NAME OF TTI's	2015					
			Enrollees			Graduates		
			MALE	FEMALE	TOTAL	MALE	FEMALE	TOTAL
XI	5	Tesda Rtc Kpvtc	3,298	1,162	4,460	3,369	1,119	4,488
	6	Wangan National Agricultural School	1,197	689	1,886	1,037	623	1,660
		<b>Regional Total</b>	<b>7,669</b>	<b>7,038</b>	<b>14,707</b>	<b>7,548</b>	<b>6,849</b>	<b>14,397</b>
XII		General Santos National School Of Arts And Trades	2,678	1,589	4,267	2,232	1,320	3,552
		Provincial Training Center - Cotabato City	548	168	716	533	174	707
		Surallah National Agricultural School	1,816	2,440	4,256	1,839	2,454	4,293
		<b>Regional Total</b>	<b>5,042</b>	<b>4,197</b>	<b>9,239</b>	<b>4,604</b>	<b>3,948</b>	<b>8,552</b>
ARMM	1	Provincial Manpower Development Center	-	-	-	-	-	-
	2	Provincial Training Center Basilan	1,318	809	2,127	1,399	773	2,172
	3	Regional Manpower Development Center	818	205	1,023	704	157	861
		<b>Regional Total</b>	<b>2,136</b>	<b>1,014</b>	<b>3,150</b>	<b>2,103</b>	<b>930</b>	<b>3,033</b>
CAR	1	Provincial Training Center-Abra	1,504	365	1,869	1,568	470	2,038
	2	Provincial Training Center-Ifugao	636	172	808	654	284	938
	3	Provincial Training Center-Kalinga	1,370	432	1,802	1,429	498	1,927
	4	Provincial Training Center-Mt. Province	712	369	1,081	707	368	1,075
	5	Regional Training Center-Baguio	1,726	199	1,925	1,941	241	2,182
	6	Baguio City School of Arts and Trades	-	-	-	-	-	-
		<b>Regional Total</b>	<b>5,948</b>	<b>1,537</b>	<b>7,485</b>	<b>6,299</b>	<b>1,861</b>	<b>8,160</b>
CARAGA	1	Agusan Del Sur School Of Arts And Trades	1,198	718	1,916	1,002	678	1,680
	2	Northern Mindanao School Of Fisheries	838	1,560	2,398	653	1,427	2,080
	3	Provincial Training Center - Agusan Del Norte	569	374	943	688	311	999
	4	Provincial Training Center - Surigao Del Norte	623	103	726	536	129	665
	5	Surigao Del Norte College of Agriculture Technology	1,016	2,407	3,423	1,038	2,419	3,457
		<b>Regional Total</b>	<b>4,244</b>	<b>5,162</b>	<b>9,406</b>	<b>3,917</b>	<b>4,964</b>	<b>8,881</b>
NCR	1	Hrdi-Philippine-Korea Technological & Cooperation Center	495	324	819	327	260	587
	2	Language Skills Institute	479	871	1,350	157	287	444
	3	Quezon City Lingkod Bayan Skills Development Center	802	1,123	1,925	473	783	1,256
	4	Tesda Women's Center	1,362	5,404	6,766	1,076	4,359	5,435
		<b>Regional Total</b>	<b>3,138</b>	<b>7,722</b>	<b>10,860</b>	<b>2,033</b>	<b>5,689</b>	<b>7,722</b>

Source: 2014-2016 MIS 03-02 data from TESDA Regional Office, Provincial Office and TechVoc Institute ROPOTI  
Consolidated and Validated by Planning Office – Labor Market Information Division (PO-LMID)

Table 14c. Enrollees and Graduates of TESDA Technology Institutions (TTIs) by Region and TTI: 2016

REGION	NO.	NAME OF TTI's	2016					
			Enrollees			Graduates		
			MALE	FEMALE	TOTAL	MALE	FEMALE	TOTAL
		<b>Philippines</b>	<b>157,386</b>	<b>139,417</b>	<b>288,394</b>	<b>156,286</b>	<b>124,011</b>	<b>271,831</b>
I	1	Bangui Institute Of Technology	1,450	4,974	6,424	1,344	4,979	6,323
	2	Luciano Millan Memorial School Of Arts And Trades	8,091	6,495	14,586	7,308	5,808	13,116
	3	Marcos Agro Industrial School	2,329	3,793	6,122	2,122	3,623	5,745
	4	Pangasinan School Of Arts And Trades	1,694	2,748	4,442	1,498	2,462	3,960
	5	Pangasinan Technological Institute	1,682	4,325	6,007	1,667	4,309	5,976
	6	Provincial Training Center	1,547	703	2,250	1,555	700	2,255
	7	Regional Training Center	18	0	18	18	0	18
		<b>Regional Total</b>	<b>16,811</b>	<b>23,038</b>	<b>39,849</b>	<b>15,512</b>	<b>21,881</b>	<b>37,393</b>
II	1	Aparri School Of Arts And Trades	-	-	-	-	-	-
	2	Lasam National Agricultural School	-	-	-	-	-	-
	3	Isabela School Of Arts And Trades	2,587	2,268	4,855	2,519	2,196	4,715
	4	Kasibu National Agricultural School	341	421	762	339	421	760
	5	Regional Training Center	1,361	460	1,821	1,359	448	1,807
	6	Southern Isabela College Of Arts And Trades	2,119	1,578	3,697	2,264	1,637	3,901
		<b>Regional Total</b>	<b>6,408</b>	<b>4,727</b>	<b>11,135</b>	<b>6,481</b>	<b>4,702</b>	<b>11,183</b>
III	1	Concepcion Vocational School	810	841	1,651	810	841	1,651
	2	Gonzalo Puyat School Of Arts And Trades	2,252	799	3,051	2,271	806	3,077
	3	Korphil I.T. Training Center	118	54	172	101	47	148
	4	Provincial Training Center - Aurora (Baler)	444	185	629	481	200	681
	5	Provincial Training Center - Nueva Ecija	2,348	323	2,671	2,532	327	2,859
	6	Provincial Training Center - Bulacan (Calumpit)	1,278	852	2,130	1,297	852	2,149
	7	Provincial Training Center - Bataan (Orion)	1,090	684	1,774	1,006	571	1,577
	8	Provincial Training Center- Tarlac	1,843	624	2,467	1,076	129	1,205
	9	Provincial Training Center- Zambales (Iba)	1,000	105	1,105	894	95	989
	10	Regional Training Center - Mariveles	-	-	-	-	-	-
	11	Regional Training Center - Guiguinto	1,889	525	2,414	2,557	662	3,219
		<b>Regional Total</b>	<b>13,072</b>	<b>4,992</b>	<b>18,064</b>	<b>13,025</b>	<b>4,530</b>	<b>17,555</b>
IV-A	1	Bondoc Peninsula Technological Institute	-	-	-	-	-	-
	2	Jacobo Z. Gonzales Memorial School Of Arts	2,637	2,766	5,403	2,813	2,802	5,615
	3	Provincial Training Center Binangonan	-	-	-	-	-	-
	4	Provincial Training Center Cainta	-	-	-	-	-	-
	5	Provincial Training Center-Paliparan	1,316	1,896	3,212	1,873	1,302	3,175
	6	Provincial Training Center-Rosario	613	2,196	2,809	2,035	602	2,637
	7	Quezon National Agricultural School	-	-	-	-	-	-
	8	Provincial Training Center - Quezon	-	-	-	-	-	-
	9	Regional Training Center	4,151	8,713	12,864	8,664	4,266	12,930
		<b>Regional Total</b>	<b>8,717</b>	<b>15,571</b>	<b>24,288</b>	<b>15,385</b>	<b>8,972</b>	<b>24,357</b>

Source: 2014-2016 MIS 03-02 data from TESDA Regional Office, Provincial Office and TechVoc Institute ROPOTI  
Consolidated and Validated by Planning Office – Labor Market Information Division (PO-LMID)



Table 14c. Enrollees and Graduates of TESDA Technology Institutions (TTIs) by Region and TTI: 2016

REGION	NO.	NAME OF TTI's	2016					
			Enrollees			Graduates		
			MALE	FEMALE	TOTAL	MALE	FEMALE	TOTAL
IV-B	1	Alcantara National Trade School	812	667	1,479	626	622	1,248
	2	Buyabod School Of Arts And Trades	1,692	512	2,204	1,673	533	2,206
	3	Puerto Prinsesa School Of Arts And Trades	2,545	2,173	4,718	1,964	1,524	3,488
	4	Simeon Suan Vocational And Technical College	1,112	1,028	2,140	1,261	1,270	2,531
	5	Torrijos Poblacion School Of Arts & Trades	510	582	1,092	481	539	1,020
		<b>Regional Total</b>	<b>6,671</b>	<b>4,962</b>	<b>11,633</b>	<b>6,005</b>	<b>4,488</b>	<b>10,493</b>
V	1	Bulusan Vocational Technical School	2,883	1,861	4,744	2,496	1,533	4,029
	2	Cabugao School Of Handicraft And Cottage Industries	1,423	1,643	3,066	1,220	1,504	2,724
	3	Camarines Sur Institute Of Fisheries And Marine Sciences	640	663	1,303	303	321	624
	4	Camarines Sur Provincial Training Center	1,440	379	1,819	1,295	330	1,625
	5	Masbate School Of Fisheries	-	-	-	-	-	-
	6	Provincial Training Center - Guinobatan	275	48	323	232	39	271
	7	Provincial Training Center - Mallipot	627	70	697	380	55	435
	8	Provincial Training Center-Camarines Norte	899	204	1,103	1,236	268	1,504
	9	Regional Training Center	2,634	553	3,187	2,250	485	2,735
	10	San Francisco Institute Of Science And Technology	936	1,138	2,074	1,033	1,097	2,130
	11	Sorsogon National Agricultural School	1,074	972	2,046	866	820	1,686
		<b>Regional Total</b>	<b>12,831</b>	<b>7,531</b>	<b>20,362</b>	<b>11,311</b>	<b>6,452</b>	<b>17,763</b>
VI	1	Dumalag Vocational Technical School	1,436	909	2,345	1,396	866	2,262
	2	Leon Ganzon Polytechnic College	906	535	1,441	719	483	1,202
	3	New Lucena Polytechnic College	807	1,065	1,872	623	804	1,427
	4	Passi Trade School	720	444	1,164	653	321	974
	5	Provincial Training Center-Aklan	665	689	1,354	634	703	1,337
	6	Provincial Training Center Kabankalan	2,562	889	3,451	2,456	750	3,206
	7	Provincial Training Center-Antique	2,293	253	2,546	2,436	204	2,640
	8	Provincial Training Center-Cadiz	1,021	147	1,168	935	83	1,018
	9	Regional Training Center-Talisay	4,643	1,390	6,033	4,435	1,360	5,795
	10	Regional Training Center-Iloilo	1,595	334	1,929	1,701	337	2,038
		<b>Regional Total</b>	<b>16,648</b>	<b>6,655</b>	<b>23,303</b>	<b>15,988</b>	<b>5,911</b>	<b>21,899</b>
VII	1	Lazi Technical Institute	492	1,054	1,546	487	1,057	1,544
	2	Provincial Training Center Tubigon	429	566	995	632	650	1,282
	3	Provincial Training Center-Bilar	624	1,094	1,718	624	1,094	1,718
	4	Provincial Training Center-Carmen	530	956	1,486	633	726	1,359
	5	Provincial Training Center-Daanbantayan	1,349	844	2,193	1,420	845	2,265
	6	Provincial Training Center-Inabanga	1,242	332	1,574	1,239	334	1,573
	7	Provincial Training Center-Jagna	772	528	1,300	772	528	1,300

Source: 2014-2016 MIS 03-02 data from TESDA Regional Office, Provincial Office and TechVoc Institute ROPOTI Consolidated and Validated by Planning Office – Labor Market Information Division (PO-LMID)

Table 14c. Enrollees and Graduates of TESDA Technology Institutions (TTIs) by Region and TTI: 2016

REGION	NO.	NAME OF TTI's	2016					
			Enrollees			Graduates		
			MALE	FEMALE	TOTAL	MALE	FEMALE	TOTAL
VII	8	Provincial Training Center-Minglanilla	1,070	831	1,901	1,070	831	1,901
	9	Provincial Training Center-Pilar	1,202	210	1,412	1,253	212	1,465
	10	Provincial Training Center-Samboan	2,177	1,686	3,863	976	809	1,785
	11	Provincial Training Center-Toledo	2,429	2,057	4,486	2,407	2,054	4,461
	12	Regional Training Center	-	-	-	-	-	-
		<b>Regional Total</b>	<b>12,316</b>	<b>10,158</b>	<b>22,474</b>	<b>11,513</b>	<b>9,140</b>	<b>20,653</b>
VIII	1	Arteche National Agricultural School	1,435	2,256	3,691	1,408	2,205	3,613
	2	Balangiga National Agricultural School	761	1,646	2,407	832	1,637	2,469
	3	Balicutro College Of Arts And Trades	1,967	2,835	4,802	2,014	2,892	4,906
	4	Cabucgayan National School Of Arts And	1,103	849	1,952	1,107	860	1,967
	5	Calubian National Vocational School	1,412	1,904	3,316	1,470	2,001	3,471
	6	Las Navas Agro-Industrial School	887	890	1,777	934	902	1,836
	7	Provincial Training Center	1,048	398	1,446	1,125	443	1,568
	8	Regional Training Center	4,939	2,371	7,310	4,693	2,341	7,034
	9	Samar National School Of Arts And Trades	1,882	1,545	3,427	1,939	1,504	3,443
		<b>Regional Total</b>	<b>15,434</b>	<b>14,694</b>	<b>30,128</b>	<b>15,522</b>	<b>14,785</b>	<b>30,307</b>
IX	1	Dipolog School Of Fisheries	1,004	1,454	2,458	832	1,251	2,083
	2	Kabasalan Institute Of Technology	2,464	2,085	4,549	2,355	2,025	4,380
	3	Provincial Training Center - Pagadian	1,910	355	2,265	2,114	394	2,508
	4	Provincial Training Center - Sindangan	1,791	483	2,274	1,784	505	2,289
	5	Regional Training Center - Zamboanga Peninsula	1,539	1,352	2,891	1,613	1,509	3,122
		<b>Regional Total</b>	<b>8,708</b>	<b>5,729</b>	<b>14,437</b>	<b>8,698</b>	<b>5,684</b>	<b>14,382</b>
X	1	Cagayan De Oro (Bugo) School Of Arts And	1,379	2,848	1,379	1,429	2,772	1,429
	2	Camiguin School Of Arts And Trades	350	545	350	360	570	360
	3	Kinoguitan National Agricultural School	821	1,772	821	881	1,800	881
	4	Lanao Del Norte National Comprehensive High School	590	434	590	590	434	590
	5	Oroquieta Agro-Industrial School	1,050	1,268	1,050	1,042	1,272	1,042
	6	Salvador Trade School	877	330	877	877	330	877
	7	Provincial Training Center Misamis Occidental	958	40	958	978	39	978
	8	Provincial Training Center-Bukidnon	2,808	707	2,808	2,759	781	2,759
	9	Regional Training Center - Tagoloan	875	76	875	1,009	83	1,009
	10	Regional Training Center Iligan	2,333	389	2,333	2,314	385	2,314
		<b>Regional Total</b>	<b>12,041</b>	<b>8,409</b>	<b>12,041</b>	<b>12,239</b>	<b>8,466</b>	<b>12,239</b>
XI	1	Carmelo C. De Los Cientos Sr., National Trade	1,090	924	2,014	963	955	1,918
	2	Davao National Agricultural School	992	1,001	1,993	1,021	1,020	2,041
	3	Lupon School Of Fisheries	1,213	3,202	4,415	1,098	3,009	4,107
	4	Provincial Training Center - Davao	953	468	1,421	953	468	1,421

Source: 2014-2016 MIS 03-02 data from TESDA Regional Office, Provincial Office and TechVoc Institute ROPOTI Consolidated and Validated by Planning Office – Labor Market Information Division (PO-LMID)

Table 14c. Enrollees and Graduates of TESDA Technology Institutions (TTIs) by Region and TTI: 2016

REGION	NO.	NAME OF TTI's	2016					
			Enrollees			Graduates		
			MALE	FEMALE	TOTAL	MALE	FEMALE	TOTAL
XI	5	Tesda Rtc Kpvtc	2,427	1,084	3,511	2,629	1,102	3,731
	6	Wangan National Agricultural School	1,405	1,020	2,425	1,206	958	2,164
		<b>Regional Total</b>	<b>8,080</b>	<b>7,699</b>	<b>15,779</b>	<b>7,870</b>	<b>7,512</b>	<b>15,382</b>
XII		General Santos National School Of Arts And Trades	1,902	1,120	3,022	1,719	940	2,659
		Provincial Training Center - Cotabato City	422	81	503	239	75	314
		Surallah National Agricultural School	3,789	8,324	12,113	3,272	7,868	11,140
		<b>Regional Total</b>	<b>6,113</b>	<b>9,525</b>	<b>15,638</b>	<b>5,230</b>	<b>8,883</b>	<b>14,113</b>
ARMM	1	Provincial Manpower Development Center	565	446	1,011	536	491	1,027
	2	Provincial Training Center Basilan	346	613	959	338	598	936
	3	Regional Manpower Development Center	617	156	773	477	149	626
		<b>Regional Total</b>	<b>1,528</b>	<b>1,215</b>	<b>2,743</b>	<b>1,351</b>	<b>1,238</b>	<b>2,589</b>
CAR	1	Provincial Training Center-Abra	1,085	176	1,261	1,151	179	1,330
	2	Provincial Training Center-Ifugao	965	102	1,067	936	89	1,025
	3	Provincial Training Center-Kalinga	1,314	625	1,939	1,314	622	1,936
	4	Provincial Training Center-Mt. Province	896	171	1,067	896	171	1,067
	5	Regional Training Center-Baguio	-	-	-	-	-	-
	6	Baguio City School of Arts and Trades	793	1,060	1,853	801	1,069	1,870
		<b>Regional Total</b>	<b>5,053</b>	<b>2,134</b>	<b>7,187</b>	<b>5,098</b>	<b>2,130</b>	<b>7,228</b>
CARAGA	1	Agusan Del Sur School Of Arts And Trades	1,877	1,324	3,201	1,452	928	2,380
	2	Northern Mindanao School Of Fisheries	899	1,317	2,216	760	1,200	1,960
	3	Provincial Training Center - Agusan Del Norte	733	793	1,526	743	846	1,589
	4	Provincial Training Center - Surigao Del Norte	-	-	-	-	-	-
	5	Surigao Del Norte College of Agriculture Technology	-	-	-	-	-	-
		<b>Regional Total</b>	<b>3,509</b>	<b>3,434</b>	<b>6,943</b>	<b>2,955</b>	<b>2,974</b>	<b>5,929</b>
NCR	1	Hrdi-Philippine-Korea Technological & Cooperation Center	-	-	-	-	-	-
	2	Language Skills Institute	422	1,056	1,478	262	666	928
	3	Quezon City Lingkod Bayan Skills Development Center	2,243	1,600	3,843	1,371	986	2,357
	4	Tesda Women's Center	781	6,288	7,069	470	4,611	5,081
		<b>Regional Total</b>	<b>3,446</b>	<b>8,944</b>	<b>12,390</b>	<b>2,103</b>	<b>6,263</b>	<b>8,366</b>

Source: 2014-2016 MIS 03-02 data from TESDA Regional Office, Provincial Office and TechVoc Institute ROPOTI  
Consolidated and Validated by Planning Office – Labor Market Information Division (PO-LMID)

Table 15. Beneficiaries of Training for Work Scholarship Program (TWSP): 2014-2016

Year	Enrollees	Graduates	Assessed	Certified
2014	205,922	197,026	159,132	140,654
2015	280,200	262,164	212,168	183,739
2016	210,060	181,480	152,017	136,667
<b>Grand Total</b>	<b>696,182</b>	<b>640,670</b>	<b>523,317</b>	<b>461,060</b>

Figure 15. Beneficiaries of Training for Work Scholarship Program (TWSP): 2014-2016

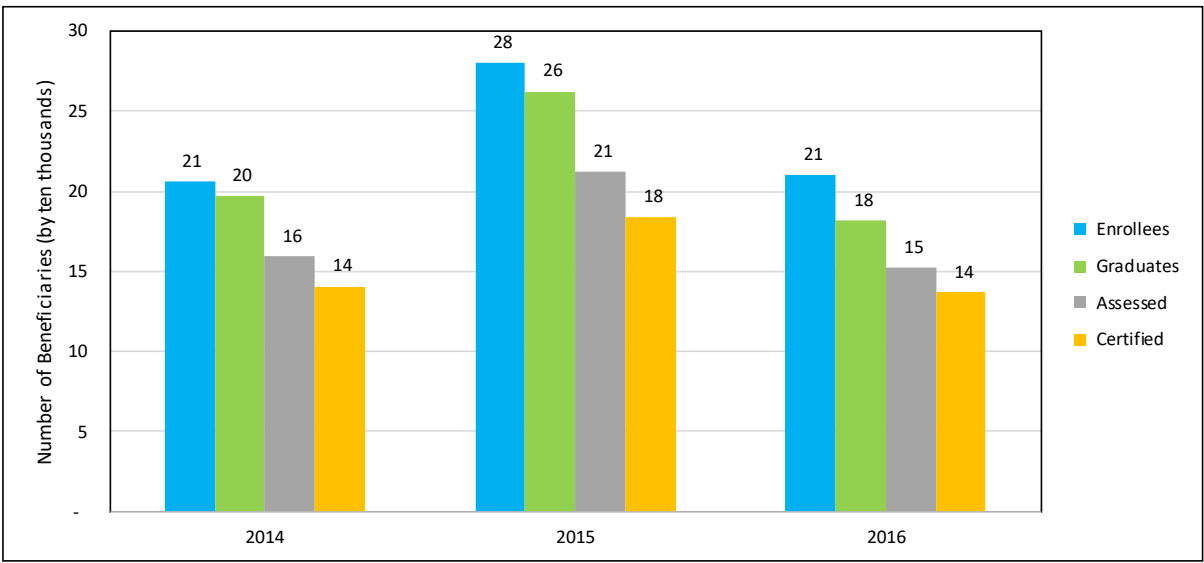

Source: Scholarship Management Office (SMO) – TESDA

Figure 16. Training for Work Scholarship Program Enrollees by Region 2016

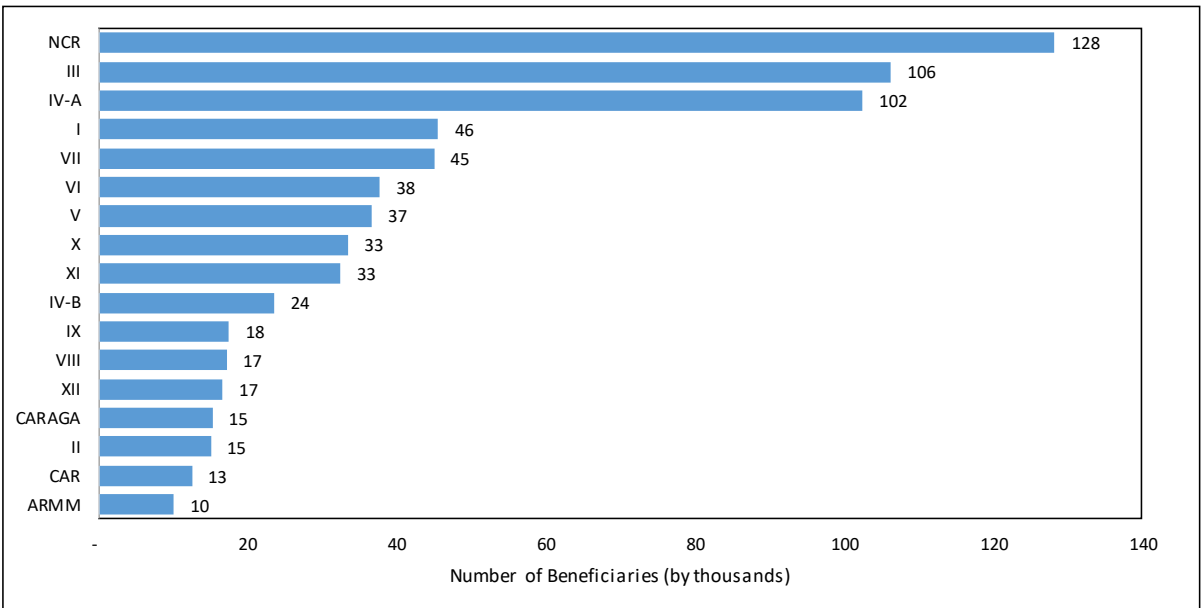

Table 16. Beneficiaries of Training for Work Scholarship Program (TWSP) by Region: 2014-2016

Region	2014					2015					2016				
	Enrollees	Graduates	Assessed	Certified		Enrollees	Graduates	Assessed	Certified		Enrollees	Graduates	Assessed	Certified	
NCR	41,579	35,727	22,282	21,073		47,536	40,945	23,831	19,685		39,110	35,104	24,805	23,994	
CAR	5,144	5,130	4,036	2,861		3,925	3,914	2,580	2,155		3,460	3,201	2,424	2,148	
I	11,601	11,081	10,534	8,914		18,866	18,265	15,578	13,542		15,155	12,515	11,445	9,818	
II	5,219	5,104	4,138	3,389		5,441	5,424	4,535	4,242		4,431	4,159	3,449	3,083	
III	29,494	29,336	26,968	24,250		50,398	49,365	46,015	40,675		26,325	22,202	21,392	19,283	
IV-A	30,167	30,033	24,484	22,009		38,393	37,826	29,360	26,346		33,875	32,380	26,534	23,834	
IV-B	5,834	5,685	4,412	3,927		10,927	10,776	7,511	6,396		6,841	6,204	6,021	5,050	
V	9,857	9,198	7,407	6,415		15,103	14,668	13,320	10,337		11,714	9,089	8,135	6,484	
VI	12,052	11,936	9,348	7,799		13,736	13,685	11,490	9,980		11,974	8,772	7,961	6,937	
VII	11,671	11,616	9,638	8,827		17,591	17,438	14,742	13,270		15,752	14,471	10,654	9,848	
VIII	5,808	5,595	4,795	4,662		6,590	5,207	4,014	3,569		4,839	4,680	4,213	4,000	
IX	6,203	6,114	4,924	4,145		6,824	6,736	5,644	4,848		4,550	4,185	3,631	3,257	
X	9,932	9,787	8,718	7,656		14,471	14,314	12,806	11,676		9,093	8,578	7,824	7,131	
XI	9,129	8,931	7,345	6,300		13,571	8,103	7,853	6,684		9,800	5,152	4,851	4,261	
XII	5,081	4,819	4,524	3,819		6,343	5,834	5,499	4,465		5,288	3,585	3,370	3,098	
CARAGA	3,990	3,785	3,384	2,892		6,703	5,962	5,429	4,313		4,629	4,060	3,605	3,034	
ARMM	3,161	3,149	2,195	1,716		3,782	3,702	1,961	1,556		3,224	3,143	1,703	1,407	
<b>TOTAL</b>	<b>205,922</b>	<b>197,026</b>	<b>159,132</b>	<b>140,654</b>		<b>280,200</b>	<b>262,164</b>	<b>212,168</b>	<b>183,739</b>		<b>210,060</b>	<b>181,480</b>	<b>152,017</b>	<b>136,667</b>	

Source: Scholarship Management Office (SMO) – TESDA

Table 17. Beneficiaries of Training for Work Scholarship Program (TWSP) by Province: 2014-2016

**2014**

Region	Province	Enrollees	Graduates	Assessed	Certified
NCR	CaMaNaVa	1,536	1,136	858	884
NCR	Manila	1,862	1,705	1,674	1,522
NCR	MunTiParLasTapat	8,438	6,787	4,316	3,559
NCR	PaMaMariSan	7,808	6,456	4,946	4,899
NCR	Pasay-Makati	9,941	9,546	3,915	4,136
NCR	Quezon City	11,994	10,097	6,573	6,073
<b>NCR Total</b>		<b>41,579</b>	<b>35,727</b>	<b>22,282</b>	<b>21,073</b>
CAR	Abra	152	151	121	111
CAR	Apayao	127	127	47	43
CAR	Baguio City	2,851	2,846	2,157	1,499
CAR	Benguet	1,242	1,236	1,212	812
CAR	Ifugao	201	201	140	116
CAR	Kalinga	410	408	204	138
CAR	Mt. Province	161	161	155	142
<b>CAR Total</b>		<b>5,144</b>	<b>5,130</b>	<b>4,036</b>	<b>2,861</b>
I	Ilocos Norte	1,638	1,634	1,492	1,255
I	Ilocos Sur	1,110	1,048	1,043	616
I	La Union	1,192	985	851	527
I	Pangasinan	7,661	7,414	7,148	6,516
<b>I Total</b>		<b>11,601</b>	<b>11,081</b>	<b>10,534</b>	<b>8,914</b>
II	Batanes	47	47	45	29
II	Cagayan	1,836	1,795	1,591	1,319
II	Isabela	2,139	2,080	1,344	1,083
II	Nueva Vizcaya	659	657	656	522
II	Quirino	538	525	502	436
<b>II Total</b>		<b>5,219</b>	<b>5,104</b>	<b>4,138</b>	<b>3,389</b>
III	Aurora	1,016	1,016	920	710
III	Bataan	1,987	1,987	1,935	1,808
III	Bulacan	7,651	7,620	6,670	5,870
III	Nueva Ecija	7,182	7,059	6,276	5,538
III	Pampanga	7,107	7,103	6,835	6,288
III	Tarlac	3,039	3,039	2,925	2,772
III	Zambales	1,512	1,512	1,407	1,264
<b>III Total</b>		<b>29,494</b>	<b>29,336</b>	<b>26,968</b>	<b>24,250</b>
IV-A	Batangas	9,002	8,908	7,685	7,164
IV-A	Cavite	6,391	6,391	4,501	4,099
IV-A	Laguna	6,070	6,052	5,425	4,324
IV-A	Quezon	3,903	3,882	3,075	2,780
IV-A	Rizal	4,801	4,800	3,798	3,642
<b>IV-A Total</b>		<b>30,167</b>	<b>30,033</b>	<b>24,484</b>	<b>22,009</b>

Table 17. Beneficiaries of Training for Work Scholarship Program (TWSP) by Province: 2014-2016

**2014**

Region	Province	Enrollees	Graduates	Assessed	Certified
IV-B	Marinduque	2,005	2,005	2,005	1,987
IV-B	Occidental Mindoro	235	235	166	131
IV-B	Oriental Mindoro	2,853	2,742	1,817	1,453
IV-B	Palawan	665	659	380	331
IV-B	Romblon	76	44	44	25
<b>IV-B Total</b>		<b>5,834</b>	<b>5,685</b>	<b>4,412</b>	<b>3,927</b>
V	Albay	3,119	2,632	1,646	1,424
V	Camarines Norte	573	444	434	321
V	Camarines Sur	1,705	1,700	1,177	947
V	Catanduanes	1,408	1,409	1,321	1,368
V	Masbate	1,425	1,425	1,346	1,160
V	Sorsogon	1,627	1,588	1,483	1,195
<b>V Total</b>		<b>9,857</b>	<b>9,198</b>	<b>7,407</b>	<b>6,415</b>
VI	Aklan	1,382	1,357	1,219	1,098
VI	Antique	1,343	1,343	1,316	997
VI	Capiz	1,573	1,508	1,504	1,299
VI	Guimaras	296	296	296	255
VI	Iloilo	3,598	3,598	2,372	1,802
VI	Negros Occidental	3,860	3,834	2,641	2,348
<b>VI Total</b>		<b>12,052</b>	<b>11,936</b>	<b>9,348</b>	<b>7,799</b>
VII	Bohol	2,051	2,043	1,962	1,887
VII	Cebu	5,790	5,749	4,616	3,982
VII	Negros Oriental	3,324	3,318	2,554	2,469
VII	Siquijor	506	506	506	489
<b>VII Total</b>		<b>11,671</b>	<b>11,616</b>	<b>9,638</b>	<b>8,827</b>
VIII	Biliran	389	389	377	377
VIII	Eastern Samar	1,735	1,688	1,651	1,599
VIII	Leyte	968	952	723	714
VIII	Northern Samar	1,824	1,796	1,307	1,271
VIII	Samar	393	389	361	326
VIII	Southern Leyte	499	381	376	375
<b>VIII Total</b>		<b>5,808</b>	<b>5,595</b>	<b>4,795</b>	<b>4,662</b>
IX	Zamboanga City	2,122	2,112	1,448	1,120
IX	Zamboanga del Norte	1,248	1,203	863	728
IX	Zamboanga del Sur	1,758	1,726	1,549	1,320
IX	Zamboanga Sibugay	1,075	1,073	1,064	977
<b>IX Total</b>		<b>6,203</b>	<b>6,114</b>	<b>4,924</b>	<b>4,145</b>
X	Bukidnon	1,789	1,742	1,490	1,369
X	Camiguin	340	339	338	308
X	Lanao del Norte	1,693	1,679	1,348	1,113

Table 17. Beneficiaries of Training for Work Scholarship Program (TWSP) by Province: 2014-2016

**2014**

Region	Province	Enrollees	Graduates	Assessed	Certified
X	Misamis Occidental	911	849	825	709
X	Misamis Oriental	5,199	5,178	4,717	4,157
<b>X Total</b>		<b>9,932</b>	<b>9,787</b>	<b>8,718</b>	<b>7,656</b>
XI	Compostela Valley	763	747	741	606
XI	Davao City	4,565	4,497	3,476	2,932
XI	Davao del Norte	1,427	1,380	1,101	1,040
XI	Davao del Sur	939	894	894	751
XI	Davao Oriental	1,435	1,413	1,133	971
<b>XI Total</b>		<b>9,129</b>	<b>8,931</b>	<b>7,345</b>	<b>6,300</b>
XII	Cotabato City	919	916	815	697
XII	North Cotabato	871	788	751	680
XII	Sarangani	978	962	956	825
XII	South Cotabato	1,509	1,396	1,262	1,036
XII	Sultan Kudarat	804	757	740	581
<b>XII Total</b>		<b>5,081</b>	<b>4,819</b>	<b>4,524</b>	<b>3,819</b>
CARAGA	Agusan del Norte	818	750	565	475
CARAGA	Agusan del Sur	843	822	673	616
CARAGA	Dinagat Islands	103	101	101	90
CARAGA	Surigao del Norte	1,040	993	976	808
CARAGA	Surigao del Sur	1,186	1,119	1,069	903
<b>CARAGA Total</b>		<b>3,990</b>	<b>3,785</b>	<b>3,384</b>	<b>2,892</b>
ARMM	Basilan	1,005	1,005	673	540
ARMM	Lanao del Sur	43	37	30	19
ARMM	Maguindanao	923	917	302	233
ARMM	Sulu	416	416	416	315
ARMM	Tawi-Tawi	774	774	774	609
<b>ARMM Total</b>		<b>3,161</b>	<b>3,149</b>	<b>2,195</b>	<b>1,716</b>
<b>2014 Total</b>		<b>205,922</b>	<b>197,026</b>	<b>159,132</b>	<b>140,654</b>

Source: Scholarship Management Office (SMO) – TESDA



Table 17. Beneficiaries of Training for Work Scholarship Program (TWSP) by Province: 2014-2016

**2015**

Region	Province	Enrollees	Graduates	Assessed	Certified
NCR	CaMaNaVa	1,503	1,154	1,025	736
NCR	Manila	3,245	3,096	2,083	2,016
NCR	MunTiParLasTapat	8,901	7,923	4,445	4,032
NCR	PaMaMariSan	15,017	13,115	8,174	7,660
NCR	Pasay-Makati	4,071	3,772	2,231	1,792
NCR	Quezon City	14,799	11,885	5,873	3,449
<b>NCR Total</b>		<b>47,536</b>	<b>40,945</b>	<b>23,831</b>	<b>19,685</b>
CAR	Abra	235	235	188	176
CAR	Apayao	129	129	0	0
CAR	Baguio City	1,987	1,987	1,286	1,003
CAR	Benguet	781	780	675	588
CAR	Ifugao	203	193	139	125
CAR	Kalinga	427	427	169	146
CAR	Mt. Province	163	163	123	117
<b>CAR Total</b>		<b>3,925</b>	<b>3,914</b>	<b>2,580</b>	<b>2,155</b>
I	Ilocos Norte	2,269	2,269	1,731	1,542
I	Ilocos Sur	1,800	1,800	1,252	921
I	La Union	1,141	985	715	549
I	Pangasinan	13,656	13,211	11,880	10,530
<b>I Total</b>		<b>18,866</b>	<b>18,265</b>	<b>15,578</b>	<b>13,542</b>
II	Batanes	85	77	76	66
II	Cagayan	1,648	1,647	1,444	1,350
II	Isabela	2,134	2,133	1,671	1,588
II	Nueva Vizcaya	1,106	1,105	903	835
II	Quirino	468	462	441	403
<b>II Total</b>		<b>5,441</b>	<b>5,424</b>	<b>4,535</b>	<b>4,242</b>
III	Aurora	504	504	459	392
III	Bataan	4,431	4,431	4,394	3,725
III	Bulacan	11,517	10,898	9,353	8,475
III	Nueva Ecija	13,545	13,395	12,655	10,997
III	Pampanga	9,638	9,478	9,340	8,384
III	Tarlac	5,785	5,681	5,650	5,136
III	Zambales	4,978	4,978	4,164	3,566
<b>III Total</b>		<b>50,398</b>	<b>49,365</b>	<b>46,015</b>	<b>40,675</b>
IV-A	Batangas	11,454	11,434	9,336	8,526
IV-A	Cavite	7,197	6,970	4,176	3,675
IV-A	Laguna	7,529	7,292	5,803	4,609
IV-A	Quezon	4,887	4,868	3,664	3,329
IV-A	Rizal	7,326	7,262	6,381	6,207
<b>IV-A Total</b>		<b>38,393</b>	<b>37,826</b>	<b>29,360</b>	<b>26,346</b>

Table 17. Beneficiaries of Training for Work Scholarship Program (TWSP) by Province: 2014-2016

## 2015

Region	Province	Enrollees	Graduates	Assessed	Certified
IV-B	Marinduque	3,204	3,204	2,090	2,085
IV-B	Occidental Mindoro	1,230	1,158	1,156	1,002
IV-B	Oriental Mindoro	4,534	4,533	3,250	2,497
IV-B	Palawan	1,431	1,393	709	571
IV-B	Romblon	528	488	306	241
<b>IV-B Total</b>		<b>10,927</b>	<b>10,776</b>	<b>7,511</b>	<b>6,396</b>
V	Albay	3,242	3,022	2,579	2,047
V	Camarines Norte	1,495	1,364	1,364	1,038
V	Camarines Sur	5,346	5,285	4,611	3,610
V	Catanduanes	1,189	1,174	1,107	790
V	Masbate	1,859	1,859	1,695	1,356
V	Sorsogon	1,972	1,964	1,964	1,496
<b>V Total</b>		<b>15,103</b>	<b>14,668</b>	<b>13,320</b>	<b>10,337</b>
VI	Aklan	1,586	1,586	1,527	1,261
VI	Antique	1,131	1,130	1,126	873
VI	Capiz	1,421	1,421	1,223	1,171
VI	Guimaras	366	366	356	272
VI	Iloilo	4,057	4,007	2,429	2,126
VI	Negros Occidental	5,175	5,175	4,829	4,277
<b>VI Total</b>		<b>13,736</b>	<b>13,685</b>	<b>11,490</b>	<b>9,980</b>
VII	Bohol	2,625	2,609	2,509	2,341
VII	Cebu	10,386	10,256	8,396	7,549
VII	Negros Oriental	3,658	3,651	2,915	2,562
VII	Siquijor	922	922	922	818
<b>VII Total</b>		<b>17,591</b>	<b>17,438</b>	<b>14,742</b>	<b>13,270</b>
VIII	Biliran	519	448	413	413
VIII	Eastern Samar	1,632	1,250	1,214	1,201
VIII	Leyte	1,408	1,287	689	625
VIII	Northern Samar	1,843	1,502	1,091	1,058
VIII	Samar	497	330	318	243
VIII	Southern Leyte	691	390	289	29
<b>VIII Total</b>		<b>6,590</b>	<b>5,207</b>	<b>4,014</b>	<b>3,569</b>
IX	Zamboanga City	2,128	2,113	1,560	1,185
IX	Zamboanga del Norte	1,472	1,445	1,075	960
IX	Zamboanga del Sur	2,086	2,040	1,905	1,718
IX	Zamboanga Sibugay	1,138	1,138	1,104	985
<b>IX Total</b>		<b>6,824</b>	<b>6,736</b>	<b>5,644</b>	<b>4,848</b>
X	Bukidnon	1,715	1,646	1,515	1,420
X	Camiguin	821	818	797	752
X	Lanao del Norte	2,701	2,700	2,477	2,177

Table 17. Beneficiaries of Training for Work Scholarship Program (TWSP) by Province: 2014-2016

**2015**

Region	Province	Enrollees	Graduates	Assessed	Certified
X	Misamis Occidental	1,932	1,869	1,436	1,317
X	Misamis Oriental	7,302	7,281	6,581	6,010
<b>X Total</b>		<b>14,471</b>	<b>14,314</b>	<b>12,806</b>	<b>11,676</b>
XI	Compostela Valley	1,254	877	877	782
XI	Davao City	7,409	4,550	4,365	3,572
XI	Davao del Norte	2,081	789	789	713
XI	Davao del Sur	1,402	725	725	598
XI	Davao Oriental	1,425	1,162	1,097	1,019
<b>XI Total</b>		<b>13,571</b>	<b>8,103</b>	<b>7,853</b>	<b>6,684</b>
XII	Cotabato City	1,181	1,180	1,080	811
XII	North Cotabato	609	600	600	573
XII	Sarangani	2,415	2,139	2,111	1,673
XII	South Cotabato	1,157	1,005	832	683
XII	Sultan Kudarat	981	910	876	725
<b>XII Total</b>		<b>6,343</b>	<b>5,834</b>	<b>5,499</b>	<b>4,465</b>
CARAGA	Agusan del Norte	1,847	1,633	1,327	1,016
CARAGA	Agusan del Sur	1,214	1,157	988	798
CARAGA	Dinagat Islands	489	462	462	354
CARAGA	Surigao del Norte	1,233	1,188	1,134	979
CARAGA	Surigao del Sur	1,920	1,522	1,518	1,166
<b>CARAGA Total</b>		<b>6,703</b>	<b>5,962</b>	<b>5,429</b>	<b>4,313</b>
ARMM	Basilan	1,140	1,060	150	105
ARMM	Lanao del Sur	84	84		
ARMM	Maguindanao	1,074	1,074	426	367
ARMM	Sulu	559	559	485	362
ARMM	Tawi-Tawi	925	925	900	722
<b>ARMM Total</b>		<b>3,782</b>	<b>3,702</b>	<b>1,961</b>	<b>1,556</b>
<b>2015 Total</b>		<b>280,200</b>	<b>262,164</b>	<b>212,168</b>	<b>183,739</b>

Source: Scholarship Management Office (SMO) – TESDA

Table 17. Beneficiaries of Training for Work Scholarship Program (TWSP) by Province: 2014-2016

## 2016

Year	Region	Province	Enrollees	Graduates	Assessed	Certified
2016	NCR	CaMaNaVa	2,675	2,041	1,652	1,601
2016	NCR	Manila	4,416	4,008	3,672	3,531
2016	NCR	MunTiParLasTapat	8,192	7,216	3,931	3,826
2016	NCR	PaMaMariSan	9,948	9,704	6,817	6,607
2016	NCR	Pasay-Makati	4,531	4,093	3,273	3,154
2016	NCR	Quezon City	9,348	8,042	5,460	5,275
<b>2016</b>	<b>NCR Total</b>		<b>39,110</b>	<b>35,104</b>	<b>24,805</b>	<b>23,994</b>
2016	CAR	Abra	384	368	206	202
2016	CAR	Apayao	227	182	32	32
2016	CAR	Baguio City	1,339	1,323	1,112	968
2016	CAR	Benguet	719	643	549	487
2016	CAR	Ifugao	281	188	147	135
2016	CAR	Kalinga	357	344	225	204
2016	CAR	Mt. Province	153	153	153	120
<b>2016</b>	<b>CAR Total</b>		<b>3,460</b>	<b>3,201</b>	<b>2,424</b>	<b>2,148</b>
2016	I	Ilocos Norte	2,062	1,970	1,704	1,513
2016	I	Ilocos Sur	1,613	1,347	1,054	901
2016	I	La Union	1,053	925	794	703
2016	I	Pangasinan	10,427	8,273	7,893	6,701
<b>2016</b>	<b>I Total</b>		<b>15,155</b>	<b>12,515</b>	<b>11,445</b>	<b>9,818</b>
2016	II	Batanes	120	75	71	67
2016	II	Cagayan	1,025	1,025	749	714
2016	II	Isabela	1,930	1,751	1,381	1,244
2016	II	Nueva Vizcaya	785	780	754	666
2016	II	Quirino	571	528	494	392
<b>2016</b>	<b>II Total</b>		<b>4,431</b>	<b>4,159</b>	<b>3,449</b>	<b>3,083</b>
2016	III	Aurora	788	522	407	360
2016	III	Bataan	3,613	3,239	3,114	2,763
2016	III	Bulacan	3,902	2,727	2,452	2,334
2016	III	Nueva Ecija	6,799	5,761	5,535	4,920
2016	III	Pampanga	6,120	5,391	5,387	4,786
2016	III	Tarlac	2,959	2,795	2,775	2,616
2016	III	Zambales	2,144	1,767	1,722	1,504
<b>2016</b>	<b>III Total</b>		<b>26,325</b>	<b>22,202</b>	<b>21,392</b>	<b>19,283</b>
2016	IV-A	Batangas	7,536	7,422	7,208	6,670
2016	IV-A	Cavite	6,342	5,922	3,932	3,507
2016	IV-A	Laguna	7,572	7,475	4,883	3,759
2016	IV-A	Quezon	3,303	2,666	2,617	2,198
2016	IV-A	Rizal	9,122	8,895	7,894	7,700
<b>2016</b>	<b>IV-A Total</b>		<b>33,875</b>	<b>32,380</b>	<b>26,534</b>	<b>23,834</b>

Table 17. Beneficiaries of Training for Work Scholarship Program (TWSP) by Province: 2014-2016

**2016**

Region	Province	Enrollees	Graduates	Assessed	Certified
IV-B	Marinduque	1,519	1,519	1,519	1,361
IV-B	Occidental Mindoro	1,430	1,347	1,297	1,027
IV-B	Oriental Mindoro	2,185	2,102	2,061	1,661
IV-B	Palawan	1,204	1,135	1,043	940
IV-B	Romblon	503	101	101	61
<b>IV-B Total</b>		<b>6,841</b>	<b>6,204</b>	<b>6,021</b>	<b>5,050</b>
V	Albay	2,418	2,087	1,903	1,607
V	Camarines Norte	1,207	919	941	714
V	Camarines Sur	3,959	2,836	2,505	1,897
V	Catanduanes	1,298	1,196	1,107	907
V	Masbate	1,229	1,164	903	775
V	Sorsogon	1,603	887	776	584
<b>V Total</b>		<b>11,714</b>	<b>9,089</b>	<b>8,135</b>	<b>6,484</b>
VI	Aklan	1,134	1,116	1,107	999
VI	Antique	900	847	847	680
VI	Capiz	1,162	986	885	818
VI	Guimaras	188	188	188	171
VI	Iloilo	4,203	2,503	2,234	1,924
VI	Negros Occidental	4,387	3,132	2,700	2,345
<b>VI Total</b>		<b>11,974</b>	<b>8,772</b>	<b>7,961</b>	<b>6,937</b>
VII	Bohol	3,578	2,917	2,769	2,674
VII	Cebu	6,059	5,705	3,879	3,567
VII	Negros Oriental	5,176	5,020	3,181	2,884
VII	Siquijor	939	829	825	723
<b>VII Total</b>		<b>15,752</b>	<b>14,471</b>	<b>10,654</b>	<b>9,848</b>
VIII	Biliran	224	222	211	202
VIII	Eastern Samar	862	809	769	727
VIII	Leyte	2,319	2,281	2,018	1,927
VIII	Northern Samar	712	693	563	516
VIII	Samar	442	417	394	379
VIII	Southern Leyte	280	258	258	249
<b>VIII Total</b>		<b>4,839</b>	<b>4,680</b>	<b>4,213</b>	<b>4,000</b>
IX	Zamboanga City	1,436	1,224	964	816
IX	Zamboanga del Norte	1,054	980	840	752
IX	Zamboanga del Sur	1,181	1,122	1,023	940
IX	Zamboanga Sibugay	879	859	804	749
<b>IX Total</b>		<b>4,550</b>	<b>4,185</b>	<b>3,631</b>	<b>3,257</b>
X	Bukidnon	852	771	629	581
X	Camiguin	515	487	469	449
X	Lanao del Norte	2,178	2,090	1,985	1,729

Table 17. Beneficiaries of Training for Work Scholarship Program (TWSP) by Province: 2014-2016

## 2016

Region	Province	Enrollees	Graduates	Assessed	Certified
X	Misamis Occidental	1,942	1,862	1,545	1,350
X	Misamis Oriental	3,606	3,368	3,196	3,022
<b>X Total</b>		<b>9,093</b>	<b>8,578</b>	<b>7,824</b>	<b>7,131</b>
XI	Compostela Valley	1,208	567	567	453
XI	Davao City	3,948	2,517	2,331	2,168
XI	Davao del Norte	1,857	514	464	446
XI	Davao del Sur	1,563	817	817	674
XI	Davao Occidental	40	0	0	0
XI	Davao Oriental	1,184	737	672	520
<b>XI Total</b>		<b>9,800</b>	<b>5,152</b>	<b>4,851</b>	<b>4,261</b>
XII	Cotabato City	736	529	476	426
XII	North Cotabato	998	585	585	585
XII	Sarangani	1,908	1,170	1,101	1,016
XII	South Cotabato	750	598	527	462
XII	Sultan Kudarat	896	703	681	609
<b>XII Total</b>		<b>5,288</b>	<b>3,585</b>	<b>3,370</b>	<b>3,098</b>
CARAGA	Agusan del Norte	919	793	672	523
CARAGA	Agusan del Sur	1,091	902	741	645
CARAGA	Dinagat Islands	281	280	280	204
CARAGA	Surigao del Norte	903	868	843	716
CARAGA	Surigao del Sur	1,435	1,217	1,069	946
<b>CARAGA Total</b>		<b>4,629</b>	<b>4,060</b>	<b>3,605</b>	<b>3,034</b>
ARMM	Basilan	601	601	415	373
ARMM	Lanao del Sur	141	141	72	60
ARMM	Maguindanao	1,234	1,153	278	233
ARMM	Sulu	422	422	255	199
ARMM	Tawi-Tawi	826	826	683	542
<b>ARMM Total</b>		<b>3,224</b>	<b>3,143</b>	<b>1,703</b>	<b>1,407</b>
<b>2016 Total</b>		<b>210,060</b>	<b>181,480</b>	<b>152,017</b>	<b>136,667</b>
<b>Grand Total</b>		<b>696,182</b>	<b>640,670</b>	<b>523,317</b>	<b>461,060</b>

Source: Scholarship Management Office (SMO) – TESDA

Table 18. Beneficiaries of Training for Work Scholarship Program (TWSP) by Sector: 2014-2016

Sector	2014			
	Enrolled	Graduates	Assessed	Certified
Agriculture and Fishery	6,469	6,173	5,532	5,254
Automotive	7,962	7,691	7,317	6,227
Construction	21,708	21,220	20,394	18,770
Garments and Textile	759	746	616	535
Health, Social and Other Community Development Services	4,460	4,296	3,756	3,650
Heating, Ventilation, Airconditioning and Refrigeration	560	548	528	457
IT-BPM	35,212	33,840	18,967	15,366
Land Transportation	2,428	2,413	2,379	2,364
Language and Culture	8,737	8,450	279	0
Metals and Engineering	18,137	17,715	17,094	15,368
Processed Food and Beverages	4,043	3,870	3,659	3,478
Semi-conductor and Electronics	12,847	12,558	8,537	6,804
Tourism	76,206	71,542	65,799	58,887
Trainers Methodology	6,394	5,964	4,275	3,494
Utilities	-	-	-	-
Visual Arts	-	-	-	-
Wholesale and Retail	-	-	-	-
<b>TOTAL</b>	<b>205,922</b>	<b>197,026</b>	<b>159,132</b>	<b>140,654</b>
Sector	2015			
	Enrolled	Graduates	Assessed	Certified
Agriculture and Fishery	4,976	4,395	3,966	3,757
Automotive	10,107	9,458	8,412	6,960
Construction	34,094	32,944	30,501	27,596
Garments and Textile	2,117	2,069	1,572	1,341
Health, Social and Other Community Development Services	7,597	7,172	6,639	5,485
Heating, Ventilation, Airconditioning and Refrigeration	886	808	778	699
IT-BPM	36,741	35,139	12,658	9,997
Land Transportation	2,745	2,743	2,669	2,333
Language and Culture	8,774	8,352	0	49
Metals and Engineering	30,347	29,127	27,577	24,837
Processed Food and Beverages	4,148	3,962	3,668	3,331
Semi-conductor and Electronics	13,141	12,304	10,347	7,824
Tourism	115,295	105,868	97,720	85,514
Trainers Methodology	9,182	7,773	5,661	4,016
Utilities	-	-	-	-
Visual Arts	-	-	-	-
Wholesale and Retail	50	50	-	-
<b>TOTAL</b>	<b>280,200</b>	<b>262,164</b>	<b>212,168</b>	<b>183,739</b>

Table 18. Beneficiaries of Training for Work Scholarship Program (TWSP) by Sector: 2014-2016

Sector	2016			
	Enrolled	Graduates	Assessed	Certified
Agriculture and Fishery	4,418	3,450	2,896	2,768
Automotive	9,570	7,455	7,083	6,267
Construction	22,962	20,123	18,991	17,487
Garments and Textile	1,980	1,488	1,369	1,134
Health, Social and Other Community Development Services	8,100	6,355	4,948	4,543
Heating, Ventilation, Airconditioning and Refrigeration	863	694	622	564
IT-BPM	17,266	15,496	2,557	1,983
Land Transportation	1,896	1,701	1,701	1,377
Language and Culture	6,537	5,761	0	0
Metals and Engineering	23,768	20,813	20,226	18,701
Processed Food and Beverages	3,107	2,590	2,539	2,430
Semi-conductor and Electronics	18,838	16,595	13,348	10,444
Tourism	83,575	73,098	70,615	64,769
Trainers Methodology	6,752	5,599	4,860	3,956
Utilities	40	15	15	15
Visual Arts	25	25	25	25
Wholesale and Retail	363	222	222	204
<b>TOTAL</b>	<b>210,060</b>	<b>181,480</b>	<b>152,017</b>	<b>136,667</b>

Source: Scholarship Management Office (SMO) – TESDA



Table 19a. Beneficiaries of Training for Work Scholarship Program (TWSP) by Qualification: 2014

2014				
Qualification Title	Enrollees	Graduates	Assessed	Certified
2D Animation NC III	236	224	194	146
3D Animation NC III	160	160	160	106
Agricultural Crops Production NC I	1,599	1,532	1,396	1,340
Agricultural Crops Production NC II	238	238	171	163
Agricultural Crops Production NC III	605	560	509	466
Animal Production NC II	1,832	1,796	1,666	1,531
Animation NC II	377	374	320	243
Aquaculture NC II	284	283	159	171
Arabic Language and Saudi/Gulf Culture	194	190	0	0
Automotive Electrical Assembly NC II	152	151	149	110
Automotive Servicing NC I	1,130	1,074	1,048	991
Automotive Servicing NC II	5,293	5,171	4,926	4,033
Bartending NC II	9,593	8,858	7,847	6,594
Bread and Pastry Production NC II	6,391	6,015	5,855	5,311
Broadband Installation (Fixed Wireless Systems) NC II	155	44	44	32
Career Entry Course for Software Development NC IV - JAVA	422	349	0	0
Career Entry Course for Software Development NC IV - .NET	205	180		
Career Entry Course for Software Development NC IV - Oracle	35			
Career Entry Course for Software Development NC IV - PHP	15	15	15	0
Carpentry NC II	1,723	1,642	1,472	1,305
CNC Lathe Machine Operation NC II	35	35	30	30
CNC Milling Machine Operation NC II	20	20	18	10
Commercial Cooking NC III	91	91	90	21
Computer Hardware Servicing NC II	18,061	17,717	16,827	14,092
Computer-Aided Design NC II	50	44	44	18
Construction Painting NC II	437	420	352	335
Consumer Electronics Servicing NC II	7,368	7,191	6,785	5,402
Contact Center Services NC II	170	170	0	
Cookery NC II	2,922	2,295	2,211	1,905
Creative Web Design	96	79	0	0
Dressmaking NC II	646	633	596	515
Driving (Articulated Vehicle) NC III	100	100	81	76
Driving (Passenger Bus/Straight Truck) NC III	726	726	726	1,065
Driving NC II	50	50	50	50
Driving NC III	1,552	1,537	1,522	1,173
Electrical Installation and Maintenance NC II	6,889	6,692	6,428	5,752
Electrical Installation and Maintenance NC III	80	80	80	78
Electronics Production Line - Back End Operation Level 1	3,422	3,313		
English Language	6,552	6,483	0	0
Events Management Services NC III	2,188	2,145	2,006	1,831

Table 19a. Beneficiaries of Training for Work Scholarship Program (TWSP) by Qualification: 2014

2014				
Qualification Title	Enrollees	Graduates	Assessed	Certified
Flux Cored Arc Welding NC I	152	152	152	132
Flux Cored Arc Welding NC II	175	175	175	175
Food and Beverage Services NC II	21,949	20,581	18,528	16,334
Food and Beverage Services NC III	6,134	5,494	5,333	4,862
Food Processing NC I	200	200	200	197
Food Processing NC II	1,301	1,262	1,093	937
Front Office Services NC II	2,196	2,170	1,996	1,772
Gas Metal Arc Welding NC I	47	47	47	38
Gas Metal Arc Welding NC II	1,255	1,224	1,210	1,055
Gas Tungsten Arc Welding NC II	761	736	728	682
Heavy Equipment Operation (Forklift) NC II	135	135	135	124
Heavy Equipment Operator NC II- (Forklift)	35	35	35	34
Heavy Equipment Servicing NC II	50	50	50	50
HEO (Backhoe Loader) NC II	335	335	317	298
HEO (Bulldozer) NC II	315	314	313	287
HEO (Forklift) NC II	459	458	457	423
HEO (Hydraulic Excavator) NC II	458	457	447	414
HEO (Motor Grader) NC II	87	72	72	69
HEO (Rigid Off-Highway Dump Truck) NC II	31	30	30	28
HEO (Rigid On-Highway Dump Truck) NC II	235	231	209	196
HEO (Road Roller) NC II	70	69	68	68
HEO (Rough Terrain Crane) NC II	65	65	61	61
HEO (Tower Crane) NC II	25	25	23	23
HEO (Truck Mounted Crane) NC II	45	45	45	45
HEO (Wheel Loader) NC II	514	499	495	468
HEO Forklift NC II	16	16	15	15
HEO-Forklift NC II	35	35	32	32
Hilot (Wellness Massage) NC II	3,270	3,229	2,921	2,908
Horticulture NC II	1,429	1,324	1,268	1,235
Horticulture NC III	90	90	90	86
Housekeeping NC II	22,888	22,078	20,283	18,811
Housekeeping NC III	318	318	196	179
Industrial Sewing Machine Operation	93	93	0	0
Instrumentation and Control Servicing NC II	916	914	761	689
Instrumentation and Control Servicing NC III	25	25		0
Japanese Language and Culture	374	348	0	0
Korean Language and Culture	1,108	952	279	0
Machining NC I	66	66	66	55
Machining NC II	226	226	220	205
Masonry NC I	61	61	61	61
Masonry NC II	1,483	1,444	1,344	1,215

Table 19a. Beneficiaries of Training for Work Scholarship Program (TWSP) by Qualification: 2014

2014				
Qualification Title	Enrollees	Graduates	Assessed	Certified
Massage Therapy NC II	765	705	695	651
Mechatronics Servicing NC II	972	972	951	713
Mechatronics Servicing NC III	30	29	29	
Mechatronics Servicing NC IV	114	114	11	0
Medical Transcription NC II	282	213	193	183
Motorcycle/Small Engine Servicing NC II	1,387	1,295	1,194	1,093
Natural Farming Technology	40	40		
Organic Agricultural Production NC II	143	128	126	124
Pest Management (Vegetables) NC II	71	46	41	40
Pipefitting NC II	1,734	1,711	1,700	1,612
Plumbing NC II	2,372	2,332	2,274	2,084
Plumbing NC III	45	20		25
Pre-Press Operation	334	271	49	
PV Systems Installation NC II	52	51	49	36
RAC Servicing (DomRAC) NC II	89	83	82	76
RAC Servicing NC I	89	86	86	86
RAC Servicing NC II	357	354	335	277
Reinforce Steel Bar Installation NC II	337	333	274	251
Restaurant Coffe Shop Leading to Food and Beverage Services NC III	271	268	268	223
Rigging NC I	107	104	104	104
Rubber Production NC II	138	136	106	98
Scaffold Erection NC II	1,633	1,633	1,633	1,620
Security Services NC I	91	91	91	91
Shielded Metal Arc Welding NC I	2,653	2,618	2,541	2,147
Shielded Metal Arc Welding NC II	12,732	12,401	11,892	10,825
Shielded Metal Arc Welding NC III	15	15	15	14
Slaughtering Operations NC II	2,542	2,408	2,366	2,344
Spanish Language for Different Vocations	509	477	0	0
Tailoring NC II	20	20	20	20
Technical Drafting NC II	243	238	238	182
Tile Setting NC II	1,552	1,544	1,537	1,457
Tour Guiding Services NC II	824	788	748	622
Tourism Promotion Services NC II	411	411	408	401
Trainers Methodology Level I	6,394	5,964	4,275	3,494
Transport RAC Servicing NC II	25	25	25	18
Travel Services NC II	30	30	30	21
Visual Graphic Design NC II	35	35	35	
Visual Graphic Design NC III	471	396	395	265
Web Development	174	147	0	0
<b>TOTAL</b>	<b>205,922</b>	<b>197,026</b>	<b>159,132</b>	<b>140,654</b>

Table 19b. Beneficiaries of Training for Work Scholarship Program (TWSP) by Qualification: 2015

2015				
Qualification Title	Enrollees	Graduates	Assessed	Certified
2D Animation NC III	536	437	407	325
3D Animation NC III	199	146	134	100
Agricultural Crops Production NC I	1,767	1,596	1,433	1,379
Agricultural Crops Production NC III	671	483	404	356
Animal Production (Poultry-Chicken) NC II	50	48	48	48
Animal Production (Ruminants) NC II	78	77	55	55
Animal Production (Swine) NC II	83	65	65	58
Animal Production NC II	431	412	353	314
Animation NC II	668	637	610	373
Aquaculture NC II	122	83	75	60
Arabic Language and Saudi/Gulf Culture	290	289		
Automotive Electrical Assembly NC II	280	279	277	170
Automotive Servicing NC I	2,711	2,508	2,319	1,834
Automotive Servicing NC II	3,614	3,284	2,779	2,450
Automotive Servicing NC III	25	25		
Barangay Health Services NC II	20	20	20	17
Barista NC II	5,967	5,411	5,154	4,366
Bartending NC II	6,929	6,253	5,586	4,514
Beauty Care (Nail Care) NC II	168	168	165	163
Beauty Care NC II	91	90	90	81
Beauty Care Services (Nail Care) NC II	288	288	288	261
Biomedical Equipment Servicing NC II	65	31	31	26
Bookkeeping NC III	1,479	1,463	1,276	849
Bread and Pastry Production NC II	21,258	19,232	17,591	15,952
Broadband Installation (Fixed Wireless Systems) NC II	27	27	27	15
Cable TV Installation NC II	40	40	40	37
Career Entry Course for Software Development NC IV - JAVA	1,527	1,497	-	-
Career Entry Course for Software Development NC IV - Microsoft.Net	705	659	-	
Career Entry Course for Software Development NC IV - Oracle	30	15		
Carpentry NC II	2,421	2,165	2,000	1,905
CNC Lathe Machine Operation NC II	20	20	-	-
CNC Machining	30	30	30	26
CNC Milling Machine Operation NC II	20	20	20	17
CNC Programming	30	30	30	26
Commercial Cooking NC III	40	40	20	15
Computer Hardware Servicing NC II	9,790	9,518	9,056	7,901
Computer Systems Servicing NC II	4,427	4,072	3,150	1,774
Construction Painting NC II	284	214	206	180
Consumer Electronics Servicing NC II	3,732	3,511	3,240	2,759
Consumer Electronics Servicing NC III	25	25	25	25

Table 19b. Beneficiaries of Training for Work Scholarship Program (TWSP) by Qualification: 2015

2015				
Qualification Title	Enrollees	Graduates	Assessed	Certified
Contact Center Services NC II	3,327	3,089	-	-
Cookery NC II	11,797	11,063	10,532	8,808
Creative Web Design	123	101	-	-
Customer Services NC II	50	50		
Dressmaking NC II	1,716	1,668	1,443	1,228
Driving (Articulated Vehicle) NC III	172	172	172	171
Driving (Passenger Bus/Straight Truck) NC III	1,921	1,920	1,920	1,665
Driving NC II	590	589	515	435
Driving NC III (Straight Truck and Bus)	62	62	62	62
Electrical Installation and Maintenance NC II	11,843	11,468	10,391	9,002
Electrical Installation and Maintenance NC III	279	268	180	142
Electrical Intallation and Maintenance NC II	41	41	29	27
Electronics Product Assembly and Servicing NC II	22	22	22	18
Electronics Products Assembly and Servicing NC II	1,811	1,772	1,364	912
Emergency Medical Services NC II	195	157	115	84
English Language	6,150	5,941	-	49
Events Management Services NC III	5,545	5,338	4,944	4,168
Finishing Course for Call Center Agents NC II	15,828	15,583	-	-
Finishing Course for Medical Transcription NC II	140	140	34	10
Fish Capture NC II	20	20	15	15
Flux Cored Arc Welding NC I	27	27	27	12
Flux Cored Arc Welding NC II	194	193	169	169
Food and Beverage Services NC II	26,904	24,532	22,373	19,300
Food and Beverage Services NC III	704	611	481	456
Food Processing NC II	1,200	1,063	922	834
Front Office Services NC II	3,913	3,678	3,415	2,900
Game Programming NC III	24			
Gas Metal Arc Welding NC I	421	405	405	365
Gas Metal Arc Welding NC II	1,565	1,413	1,333	1,215
Gas Tungsten Arc Welding NC II	1,066	1,051	968	861
Hairdressing NC II	543	543	543	472
Health Care Services NC II	542	475	454	389
Heavy Equipment Servicing (Mechanical) NC II	100	100	75	36
HEO (Backhoe Loader) NC II	819	804	782	711
HEO (Bulldozer) NC II	294	294	294	270
HEO (Forklift) NC II	1,229	1,229	1,191	1,080
HEO (Hydraulic Excavator) NC II	638	638	610	516
HEO (Motor Grader) NC II	54	54	54	48
HEO (Rigid Off-Highway Dump Truck) NC II	100	100	100	89
HEO (Rigid On-Highway Dump Truck) NC II	352	329	309	259

Table 19b. Beneficiaries of Training for Work Scholarship Program (TWSP) by Qualification: 2015

2015				
Qualification Title	Enrollees	Graduates	Assessed	Certified
HEO (Rough Terrain Crane) NC II	45	45	45	15
HEO (Tower Crane) NC II	15	15	15	15
HEO (Truck Mounted Crane) NC II	31	31	31	7
HEO (Wheel Loader) NC II	783	741	739	693
Hilot (Wellness Massage) NC II	1,596	1,500	1,403	1,129
Horticulture NC II	620	489	407	394
Horticulture NC III	50	50	50	50
Household Services NC II	20	20	20	15
Housekeeping NC II	28,249	26,051	24,261	21,936
Housekeeping NC III	1,268	948	719	612
Industrial Sewing Machine Operation	247	247		
Instrumentation and Control Servicing NC II	1,358	1,354	1,344	1,241
Instrumentation and Control Servicing NC III	35	35	35	33
Japanese Language and Culture	544	421		
Korean Language and Culture	1,165	1,132	-	
Landscape Installation and Maintenance (Softscape) NC II	25	25	25	25
Local Guiding Services NC II	155	147	147	131
Machining NC I	53	53	53	29
Machining NC II	538	523	478	425
Mandarin Chinese Language and Culture	46	38		
Masonry NC II	2,290	2,138	1,790	1,666
Massage Therapy NC II	1,200	1,142	1,029	891
Mechatronics Servicing NC II	1,653	1,436	1,129	1,021
Mechatronics Servicing NC III	100	99	60	59
Medical Transcription NC II	1,009	804	456	355
Motorcycle/Small Engine Servicing NC II	3,477	3,362	3,037	2,506
Organic Agricultural Production NC II	730	730	719	697
Pest Management (Vegetables) NC II	25	22	22	22
Pharmacy Services NC II	478	478	473	422
Pipefitting NC II	2,569	2,563	2,561	2,487
Plumbing NC II	3,172	3,099	2,963	2,769
Plumbing NC III	50	50		
PV Systems Installation NC II	30	30	30	28
RAC Servicing (DomRAC) NC II	630	585	557	502
RAC Servicing (PACU-CRE) NC III	55	55	55	54
RAC Servicing NC I	54	41	41	24
RAC Servicing NC II	129	109	109	108
Reinforce Steel Bar Installation NC II	290	290	290	288
Reinforcing Steel Works NC II	116	116	20	20
Rice Machinery Operations NC II	25	25	25	25

Table 19b. Beneficiaries of Training for Work Scholarship Program (TWSP) by Qualification: 2015

2015				
Qualification Title	Enrollees	Graduates	Assessed	Certified
Rigging NC I	60	60	60	
Rubber Production NC II	279	270	270	259
Scaffold Erection NC II	2,838	2,807	2,676	2,531
Security Services NC I	270	245	245	234
Security Services NC I	40	40	40	40
Security Services NC II	602	512	447	412
Shielded Metal Arc Welding NC I	3,976	3,875	3,714	3,163
Shielded Metal Arc Welding NC II	22,372	21,452	20,315	18,522
Shielded Metal Arc Welding NC III	35	35	35	7
Slaughtering Operations NC II	2,948	2,899	2,746	2,497
Spanish Language for Different Vocations	579	531		
Tailoring NC II	154	154	129	113
Technical Drafting NC II	509	433	342	238
Tile Setting NC II	2,820	2,800	2,696	2,556
Tour Guiding Services NC II	555	553	491	471
Tourism Promotion Services NC II	1,986	1,986	1,981	1,872
Trainers Methodology Level I	9,182	7,773	5,661	4,016
Transport RAC Servicing NC II	18	18	16	11
Travel Services NC II	25	25	25	13
Visual Graphic Design NC III	2,138	1,964	1,894	881
Web Development	630	482	-	-
<b>TOTAL</b>	<b>280,200</b>	<b>262,164</b>	<b>212,168</b>	<b>183,739</b>

Source: Scholarship Management Office (SMO) – TESDA

Table 19c. Beneficiaries of Training for Work Scholarship Program (TWSP) by Qualification: 2016

2016				
Qualification Title	Enrollees	Graduates	Assessed	Certified
2D Animation NC III	379	287	261	217
3D Animation NC III	194	70	65	62
Agricultural Crops Production NC I	974	826	654	617
Agricultural Crops Production NC II	133	133	133	129
Agricultural Crops Production NC III	769	625	522	490
Animal Health Care and Management NC III	120	100	100	95
Animal Production (Poultry-Chicken) NC II	199	174	114	114
Animal Production (Ruminants) NC II	65	15	15	15
Animal Production (Swine) NC II	285	214	174	172
Animal Production NC II	178	138	135	112
Animation NC II	745	528	528	452
Aquaculture NC II	187	95	45	41
Arabic Language and Saudi/Gulf Culture	271	270	0	0
Automotive Electrical Assembly NC II	135	132	131	119
Automotive Servicing NC I	3,046	2,505	2,424	2,056
Automotive Servicing NC II	3,199	2,154	2,009	1,773
Automotive Servicing NC III	45	7		
Barangay Health Services NC II	125	50	50	45
Barista NC II	5,943	5,848	5,732	5,503
Bartending NC II	4,236	3,486	3,210	2,673
Beauty Care NC II	50			
Beauty Care Services (Nail Care) NC II	291	225	200	193
Biomedical Equipment Servicing NC II	23			
Bookkeeping NC III	2,343	1,832	688	574
Bread and Pastry Production NC II	17,107	15,296	14,908	13,876
Broadband Installation (Fixed Wireless Systems) NC II	100	100	0	0
Cable TV Installation NC II	90	45	45	45
Cable TV Operation and Maintenance NC III	46			
Career Entry Course for Software Development NC IV - JAVA	593	556	0	0
Career Entry Course for Software Development NC IV - Microsoft.Net	415	400	0	0
Carpentry NC II	1,408	1,090	932	861
CNC Lathe Machine Operation NC III	15	15	15	14
Commercial Cooking NC III	100	35	34	34
Computer Hardware Servicing NC II	136	136	136	111
Computer Systems Servicing NC II	8,396	7,021	6,823	5,231
Construction Painting NC II	125	100	100	47
Consumer Electronics Servicing NC III	20	20	0	0
Contact Center Services NC II	11,489	10,768	0	49
Cookery NC II	14,163	12,713	12,267	11,418
Creative Web Design	180	180	0	0



Table 19c. Beneficiaries of Training for Work Scholarship Program (TWSP) by Qualification: 2016

2016				
Qualification Title	Enrollees	Graduates	Assessed	Certified
Customer Services NC II	363	222	222	204
Dental Laboratory Technology Services (Removable Dentures/ Appliances) NC II	13			
Dressmaking NC II	1,816	1,402	1,308	1,085
Driving (Articulated Vehicle) NC III	275	200	200	173
Driving (Passenger Bus/Straight Truck) NC III	1,081	1,045	1,045	857
Driving NC II	15	15	15	14
Driving NC III	525	441	441	333
Electric Power Distribution Line Construction NC II	40	15	15	15
Electrical Installation and Maintenance NC II	7,980	6,818	6,406	5,748
Electrical Installation and Maintenance NC III	257	216	195	180
Electronics Production Line - Back End Operation Level 1	2,694	2,694	0	0
Electronics Products Assembly and Servicing NC II	4,781	3,957	3,688	2,800
Emergency Medical Services NC II	173	98	98	75
English Language	3,544	3,077	0	0
Events Management Services NC III	6,244	5,816	5,739	5,005
Finishing Course for Legal Transcriptionist NC II	25	25	0	0
Fish Capture NC II	15	15	15	15
Flux Cored Arc Welding NC I	45	20	20	20
Flux Cored Arc Welding NC II	285	190	190	180
Food and Beverage Services NC II	18,473	15,273	14,615	13,108
Food and Beverage Services NC III	1,438	1,239	1,166	1,146
Food Processing NC II	1,203	839	817	785
Front Office Services NC II	1,852	1,550	1,471	1,222
Gas Metal Arc Welding NC I	263	263	263	240
Gas Metal Arc Welding NC II	1,167	1,053	1,001	971
Gas Tungsten Arc Welding NC II	1,066	951	949	921
Hairdressing NC II	225	200	200	187
Health Care Services NC II	452	167	142	139
Heavy Equipment Servicing (Mechanical) NC II	47	47	16	16
HEO (Backhoe Loader) NC II	722	642	636	593
HEO (Bulldozer) NC II	317	231	198	196
HEO (Forklift) NC II	619	594	594	575
HEO (Hydraulic Excavator) NC II	826	729	705	651
HEO (Motor Grader) NC II	135	110	95	72
HEO (Rigid Off-Highway Dump Truck) NC II	175	175	175	151
HEO (Rigid On-Highway Dump Truck) NC II	245	245	244	225
HEO (Rough Terrain Crane) NC II	120	120	85	85
HEO (Tower Crane) NC II	90	55	55	55
HEO (Truck Mounted Crane) NC II	30	30	30	30
HEO (Wheel Loader) NC II	627	447	447	424

Table 19c. Beneficiaries of Training for Work Scholarship Program (TWSP) by Qualification: 2016

2016				
Qualification Title	Enrollees	Graduates	Assessed	Certified
Hilot (Wellness Massage) NC II	2,333	2,090	2,066	1,919
Horticulture NC II	249	129	129	125
Horticulture NC III	125	59	50	50
Housekeeping NC II	10,824	8,977	8,719	8,176
Housekeeping NC III	1,890	1,656	1,647	1,560
Industrial Sewing Machine Operation	69	25		
Instrumentation and Control Servicing NC II	1,033	1,018	1,018	888
Instrumentation and Control Servicing NC III	103	103	103	95
Japanese Language and Culture	600	367	0	0
Korean Language and Culture	1,646	1,579	0	0
Landscape Installation and Maintenance (Softscape) NC II	125	125	125	120
Local Guiding Services NC II	70	25	21	17
Machining NC I	61	36	36	36
Machining NC II	474	357	275	263
Mandarin Chinese Language and Culture	115	112	0	0
Masonry NC II	1,325	1,059	858	720
Massage Therapy NC II	920	726	701	650
Mechatronics Servicing NC II	1,700	1,673	1,607	1,333
Mechatronics Servicing NC III	96	95	95	84
Mechatronics Servicing NC IV	15	14	14	13
Medical Transcription NC II	320	230	170	98
Microfinance Technology NC II	25			
Motorcycle/Small Engine Servicing NC II	3,145	2,657	2,519	2,319
Organic Agricultural Production NC II	794	602	541	529
Pest Management (Vegetables) NC II	40	40	39	39
Pharmacy Services NC II	472	380	373	340
Photography NC II	25	25	25	25
Pipefitting NC II	1,833	1,826	1,800	1,717
Plumbing NC II	1,078	965	937	894
Pre-Press Operation	150	150	0	0
RAC Servicing (DomRAC) NC II	733	564	492	437
RAC Servicing (PACU-CRE) NC III	45	45	45	45
Reinforcing Steel Works NC II	89			
Rice Machinery Operations NC II	100	100	75	75
Rigging NC I	149	123	123	123
Rubber Production NC II	60	60	30	30
Scaffold Erection NC II	2,409	2,384	2,369	2,344
Security Services NC I	100	75	75	75
Security Services NC II	405	362	355	346
Shielded Metal Arc Welding NC I	2,597	2,228	2,151	1,938

Table 19c. Beneficiaries of Training for Work Scholarship Program (TWSP) by Qualification: 2016

2016				
Qualification Title	Enrollees	Graduates	Assessed	Certified
Shielded Metal Arc Welding NC II	17,497	15,402	15,072	13,869
Shielded Metal Arc Welding NC III	298	298	254	249
Slaughtering Operations NC II	1,904	1,751	1,722	1,645
Spanish Language for Different Vocations	361	356	0	0
Tailoring NC II	95	61	61	49
Technical Drafting NC II	699	607	483	338
Tile Setting NC II	1,657	1,510	1,508	1,442
Tourism Promotion Services NC II	1,097	1,071	1,021	984
Trainers Methodology Level I	6,752	5,599	4,860	3,956
Transport RAC Servicing NC II	85	85	85	82
Travel Services NC II	138	113	65	47
Visual Graphic Design NC III	1,774	1,455	1,352	949
Web Development	780	716	0	0
<b>TOTAL</b>	<b>210,060</b>	<b>181,480</b>	<b>152,017</b>	<b>136,667</b>

Source: Scholarship Management Office (SMO) – TESDA

Table 20a. TOP 10 Qualifications based on Enrollees of Training for Work Scholarship Program (TWSP): 2014

2014				
Qualification Title	Enrolled	Graduates	Assessed	Certified
Housekeeping NC II	22,888	22,078	20,283	18,811
Food and Beverage Services NC II	21,949	20,581	18,528	16,334
Computer Hardware Servicing NC II	18,061	17,717	16,827	14,092
Finishing Course for Call Center Agents NC II	13,186	12,806	70	0
Shielded Metal Arc Welding NC II	12,732	12,401	11,892	10,825
Bartending NC II	9,593	8,858	7,847	6,594
Consumer Electronics Servicing NC II	7,368	7,191	6,785	5,402
Electrical Installation and Maintenance NC II	6,889	6,692	6,428	5,752
English Language	6,552	6,483	0	0
Trainers Methodology Level I	6,394	5,964	4,275	3,494

Source: Scholarship Management Office (SMO) – TESDA

Table 20b. TOP 10 Qualifications based on Enrollees of Training for Work Scholarship Program (TWSP): 2015

2015				
Qualification Title	Enrolled	Graduates	Assessed	Certified
Housekeeping NC II	28,249	26,051	24,261	21,936
Food and Beverage Services NC II	26,904	24,532	22,373	19,300
Shielded Metal Arc Welding NC II	22,372	21,452	20,315	18,522
Bread and Pastry Production NC II	21,258	19,232	17,591	15,952
Finishing Course for Call Center Agents NC II	15,828	15,583	0	0
Electrical Installation and Maintenance NC II	11,843	11,468	10,391	9,002
Cookery NC II	11,797	11,063	10,532	8,808
Computer Hardware Servicing NC II	9,790	9,518	9,056	7,901
Trainers Methodology Level I	9,182	7,773	5,661	4,016
Bartending NC II	6,929	6,253	5,586	4,514

Source: Scholarship Management Office (SMO) – TESDA

Table 20c. TOP 10 Qualifications based on Enrollees of Training for Work Scholarship Program (TWSP): 2016

2016				
Qualification Title	Enrolled	Graduates	Assessed	Certified
Food and Beverage Services NC II	18,473	15,273	14,615	13,108
Shielded Metal Arc Welding NC II	17,497	15,402	15,072	13,869
Bread and Pastry Production NC II	17,107	15,296	14,908	13,876
Cookery NC II	14,163	12,713	12,267	11,418
Contact Center Services NC II	11,489	10,768	0	49
Housekeeping NC II	10,824	8,977	8,719	8,176
Computer Systems Servicing NC II	8,396	7,021	6,823	5,231
Electrical Installation and Maintenance NC II	7,980	6,818	6,406	5,748
Trainers Methodology Level I	6,752	5,599	4,860	3,956
Events Management Services NC III	6,244	5,816	5,739	5,005

Source: Scholarship Management Office (SMO) – TESDA

Table 21. Training for Work Scholarship Program Budget and Slot Allocation: 2014-2016

<b>2014</b>			
<b>Region</b>	<b>Slots</b>	<b>Budget</b>	<b>Enrollees</b>
ARMM	3,196	17,094,000	3,161
CAR	5,152	34,674,500	5,144
CARAGA	3,990	30,487,500	3,990
I	11,602	77,490,500	11,601
II	5,224	30,996,500	5,219
III	29,508	198,855,500	29,494
IV-A	30,242	190,243,000	30,167
IV-B	5,883	34,529,000	5,834
IX	6,217	40,862,500	6,203
NCR	42,909	281,872,100	41,579
V	10,019	64,585,250	9,857
VI	12,280	77,343,500	12,052
VII	11,671	85,284,000	11,671
VIII	5,811	39,590,500	5,808
X	9,971	70,210,000	9,932
XI	9,159	60,746,000	9,129
XII	5,082	37,852,000	5,081
<b>TOTAL</b>	<b>207,916</b>	<b>1,372,716,350</b>	<b>205,922</b>

<b>2015</b>			
<b>Region</b>	<b>Slots</b>	<b>Budget</b>	<b>Enrollees</b>
ARMM	3,870	23,149,800	3,782
CAR	3,927	30,541,750	3,925
CARAGA	6,752	57,351,500	6,703
I	19,084	128,726,800	18,866
II	5,441	33,397,200	5,441
III	50,398	329,236,400	50,398
IV-A	38,795	256,687,550	38,393
IV-B	11,573	74,706,550	10,927
IX	6,824	48,358,650	6,824
NCR	48,203	345,357,500	46,747
V	15,124	101,581,350	15,103
VI	13,736	98,190,250	13,736
VII	17,591	133,266,250	17,591
VIII	6,590	45,930,950	6,590
X	14,478	107,988,200	14,471
XI	13,798	92,225,850	13,571
XII	6,440	48,602,000	6,343
<b>TOTAL</b>	<b>282,624</b>	<b>1,955,298,550</b>	<b>279,411</b>

Table 21. Training for Work Scholarship Program Budget and Slot Allocation: 2014-2016

2016			
Region	Slots	Budget	Enrollees
ARMM	3,629	19,636,260	3,224
CAR	3,580	28,998,900	3,460
CARAGA	4,868	38,806,300	4,629
I	15,155	106,132,950	15,155
II	4,431	27,771,520	4,431
III	26,482	189,196,550	26,325
IV-A	34,264	234,655,800	33,875
IV-B	7,058	49,811,500	6,841
IX	4,556	36,324,020	4,550
NCR	40,171	305,841,400	39,110
V	11,804	77,881,590	11,714
VI	12,075	83,216,100	11,974
VII	15,762	112,974,730	15,752
VIII	4,861	33,602,850	4,839
X	9,138	66,428,540	9,093
XI	10,016	68,481,350	9,800
XII	7,241	56,265,420	5,288
<b>TOTAL</b>	<b>215,091</b>	<b>1,536,025,780</b>	<b>210,060</b>

Source: Scholarship Management Office (SMO) – TESDA

Figure 21. Training for Work Scholarship Program Budget and Slot Allocation: 2014-2016

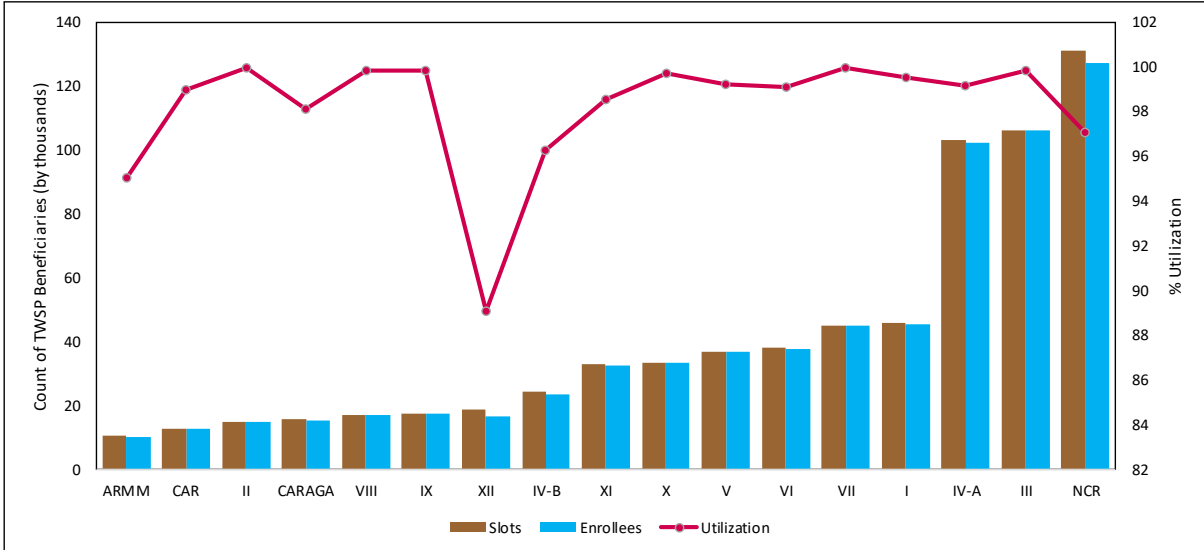

Table 22. Beneficiaries of Training for Work Scholarship Program (TWSP) by Slot and Budget Allocation per Sector: 2014-2016

Sector	2014					
	Slots	Amount	Enrollees	Graduates	Assessed	Certified
Agriculture	6,503	63,029,500	6,469	6,173	5,532	5,254
Automotive	8,438	44,979,500	7,962	7,691	7,317	6,227
Construction	22,271	165,768,000	21,708	21,220	20,394	18,770
Garments and Textile	791	3,414,000	759	746	616	535
Health, Social and Other Community Development Services	4,513	29,339,500	4,460	4,296	3,756	3,650
Heating, Ventilation, Airconditioning and Refrigeration	575	6,037,500	560	548	528	457
IT-BPM	35,530	254,341,000	35,212	33,840	18,967	15,366
Land Transportation	2,428	13,279,000	2,428	2,413	2,379	2,364
LSI	8,829	13,243,500	8,737	8,450	279	0
Metals and Engineering	18,210	188,665,500	18,137	17,715	17,094	15,368
Processed Food and Beverages	4,043	58,415,000	4,043	3,870	3,659	3,478
Semi-conductor and Electronics	12,915	87,435,100	12,847	12,558	8,537	6,804
Tourism	76,411	386,878,250	76,206	71,542	65,799	58,887
Trainers Methodology	6,459	57,891,000	6,394	5,964	4,275	3,494
Utilities	-	-	-	-	-	-
Visual Arts	-	-	-	-	-	-
Wholesale and Retail	-	-	-	-	-	-
<b>TOTAL</b>	<b>207,916</b>	<b>1,372,716,350</b>	<b>205,922</b>	<b>197,026</b>	<b>159,132</b>	<b>140,654</b>

Table 22. Beneficiaries of Training for Work Scholarship Program (TWSP) by Slot and Budget Allocation per Sector: 2014-2016

Sector	2015					
	Slots	Amount	Enrollees	Graduates	Assessed	Certified
Agriculture	5,034	47,669,000	4,976	4,395	3,966	3,757
Automotive	10,209	53,388,000	10,107	9,458	8,412	6,960
Construction	34,328	252,312,600	34,094	32,944	30,501	27,596
Garments and Textile	2,117	8,962,000	2,117	2,069	1,572	1,341
Health, Social and Other Community Development Services	7,677	47,294,500	7,597	7,172	6,639	5,485
Heating, Ventilation, Airconditioning and Refrigeration	980	10,290,000	886	808	778	699
IT-BPM	37,463	322,561,500	36,741	35,139	12,658	9,997
Land Transportation	2,883	14,971,500	2,745	2,743	2,669	2,333
LSI	9,176	13,764,000	8,774	8,352	0	49
Metals and Engineering	30,459	315,446,400	30,347	29,127	27,577	24,837
Processed Food and Beverages	4,148	65,234,000	4,148	3,962	3,668	3,331
Semi-conductor and Electronics	13,209	99,591,100	13,141	12,304	10,347	7,824
Tourism	116,308	617,709,950	115,295	105,868	97,720	85,514
Trainers Methodology	9,372	90,084,500	9,182	7,773	5,661	4,016
Utilities	-	-	-	-	-	-
Visual Arts	-	-	-	-	-	-
Wholesale and Retail	50	275,000	50	50	-	-
<b>TOTAL</b>	<b>283,413</b>	<b>1,959,554,050</b>	<b>280,200</b>	<b>262,164</b>	<b>212,168</b>	<b>183,739</b>

Sector	2016					
	Slots	Amount	Enrollees	Graduates	Assessed	Certified
Agriculture	4,745	44,982,750	4,418	3,450	2,896	2,768
Automotive	9,755	50,188,250	9,570	7,455	7,083	6,267
Construction	23,856	183,974,200	22,962	20,123	18,991	17,487
Garments and Textile	2,213	8,816,580	1,980	1,488	1,369	1,134
Health, Social and Other Community Development Services	8,430	51,572,650	8,100	6,355	4,948	4,543
Heating, Ventilation, Airconditioning and Refrigeration	945	9,956,500	863	694	622	564
IT-BPM	17,583	183,745,250	17,266	15,496	2,557	1,983
Land Transportation	1,916	10,135,300	1,896	1,701	1,701	1,377
LSI	6,755	10,132,500	6,537	5,761	0	0
Metals and Engineering	24,033	252,223,400	23,768	20,813	20,226	18,701
Processed Food and Beverages	3,259	44,787,700	3,107	2,590	2,539	2,430
Semi-conductor and Electronics	19,221	142,590,300	18,838	16,595	13,348	10,444
Tourism	84,759	470,644,700	83,575	73,098	70,615	64,769
Trainers Methodology	7,191	69,660,700	6,752	5,599	4,860	3,956
Utilities	40	420,000	40	15	15	15
Visual Arts	25	187,500	25	25	25	25
Wholesale and Retail	365	2,007,500	363	222	222	204
<b>TOTAL</b>	<b>215,091</b>	<b>1,536,025,780</b>	<b>210,060</b>	<b>181,480</b>	<b>152,017</b>	<b>136,667</b>



Table 23. Private Education Student Financial Assistance (PESFA) by Region: 2016

Region	Enrollees	Graduates	Assessed	Certified
CAR	104	20	20	20
I	926	760	596	544
II	335	195	193	165
III	937	708	549	526
IV-A	1,217	826	835	778
IV-B	891	607	579	461
V	2,517	1,844	1,776	1,359
VI	1,837	963	883	798
VII	657	284	237	223
IX	1,097	847	753	637
X	1,300	1,044	994	922
XI	984	225	225	209
CARAGA	299	182	181	138
ARMM	137	-	-	-
<b>TOTAL</b>	<b>13,238</b>	<b>8,505</b>	<b>7,821</b>	<b>6,780</b>

Figure 24. PESFA Beneficiaries by Region 2016

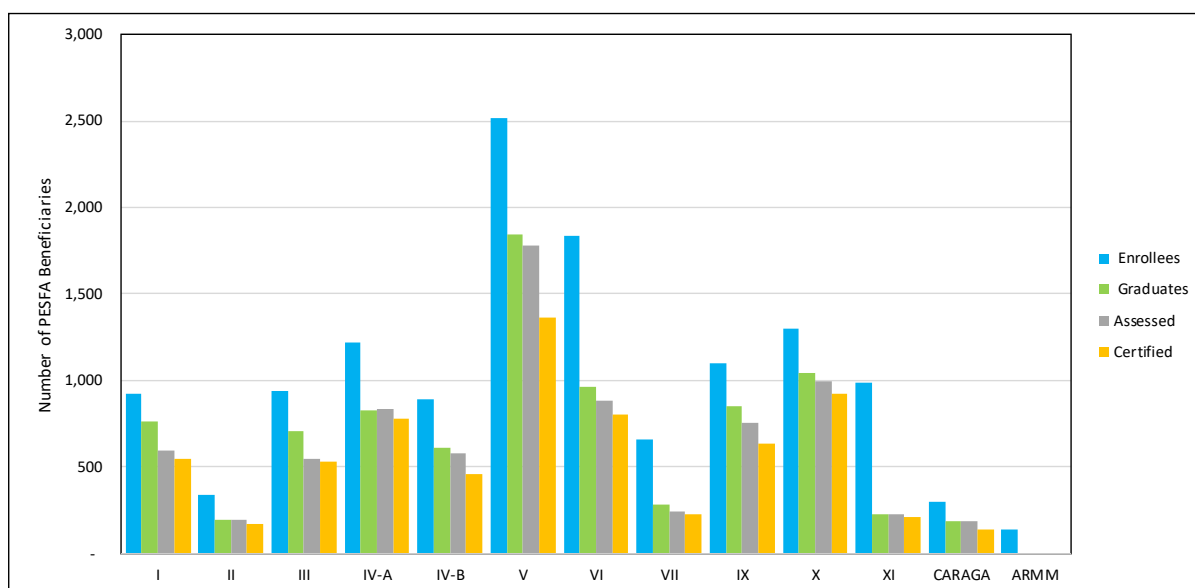

Source: Scholarship Management Office (SMO) – TESDA

Table 24. Beneficiaries of Private Education Student Financial Assistance (PESFA) by Qualification: 2016

Qualification Title	Enrollees	Graduates	Assessed	Certified
Agricultural Crops Production NC I	64	64	64	61
Animal Production (Poultry-Chicken) NC II	15	15	15	15
Animal Production (Ruminants) NC II	15	15	15	14
Animal Production (Swine) NC II	25	15	15	15
Animal Production NC II	15	15	15	15
Automotive Servicing NC I	329	280	276	240
Automotive Servicing NC II	328	205	195	192
Barangay Health Services NC II	16	0	0	0
Barista NC II	63	63	62	59
Bartending NC II	326	126	86	84
Beauty Care NC II	25	0	0	0
Beauty Care Services (Nail Care) NC II	237	191	186	184
Bookkeeping NC III	223	60	0	0
Bread and Pastry Production NC II	1,267	896	857	757
Cable TV Installation NC II	15	15	15	14
Carpentry NC II	40	0	0	0
Computer Systems Servicing NC II	1,177	697	721	476
Contact Center Services NC II	232	167	21	17
Cookery NC II	742	401	390	356
Customer Services NC II	40	40	39	35
Domestic Work NC II	100	80	79	75
Dressmaking NC II	121	36	36	36
Driving NC II	386	265	248	204
Driving NC II	40	40	40	33
Electrical Installation and Maintenance NC II	315	244	211	199
Electronics Products Assembly and Servicing NC II	719	383	408	356
Emergency Medical Services NC II	10	10	10	7
Events Management Services NC III	133	50	50	30
Flux Cored Arc Welding NC II	17	17	17	15
Food and Beverage Services NC II	1,685	1,047	906	735
Food Processing NC II	63	63	63	62
Front Office Services NC II	30	15	13	6
Hairdressing NC II	81	30	30	22
Health Care Services NC II	419	97	97	77
HEO (Backhoe Loader) NC II	17	17	17	17
HEO (Hydraulic Excavator) NC II	42	42	42	38
HEO (Wheel Loader) NC II	20	20	20	19
Hilot (Wellness Massage) NC II	512	455	393	329
Horticulture NC II	25	25	25	25
Housekeeping NC II	773	595	564	521

Table 24. Beneficiaries of Private Education Student Financial Assistance (PESFA) by Qualification: 2016

Qualification Title	Enrollees	Graduates	Assessed	Certified
Machining NC I	15	0	0	0
Machining NC II	10	10	10	10
Masonry NC II	15	0	0	0
Massage Therapy NC II	263	149	149	112
Mechatronics Servicing NC II	71	22	22	22
Motorcycle/Small Engine Servicing NC II	264	177	177	171
Organic Agriculture Production NC II	40	40	40	39
Pipefitting NC II	125	125	93	93
Plumbing NC II	37	37	14	10
Scaffold Erection NC II	89	89	89	89
Security Services NC I	146	112	104	104
Security Services NC II	78	72	70	63
Shielded Metal Arc Welding NC I	351	195	189	183
Shielded Metal Arc Welding NC II	695	532	517	470
Tailoring NC II	25	0	0	0
Technical Drafting NC II	30	15	0	0
Tile Setting NC II	53	33	30	30
Tourism Promotion Services NC II	25	25	0	0
Visual Graphic Design NC III	204	76	76	44
<b>TOTAL</b>	<b>13,238</b>	<b>8,505</b>	<b>7,821</b>	<b>6,780</b>

Source: Scholarship Management Office (SMO) – TESDA

Table 25. TOP 10 Qualifications based on Enrollees of Private Education Student Financial Assistance (PESFA): 2016

Qualification Title	Enrollees	Graduates	Assessed	Certified
Food and Beverage Services NC II	1,685	1,047	906	735
Bread and Pastry Production NC II	1,267	896	857	757
Computer Systems Servicing NC II	1,177	697	721	476
Housekeeping NC II	773	595	564	521
Cookery NC II	742	401	390	356
Electronics Products Assembly and Servicing NC II	719	383	408	356
Shielded Metal Arc Welding NC II	695	532	517	470
Hilot (Wellness Massage) NC II	512	455	393	329
Health Care Services NC II	419	97	97	77
Driving NC II	386	265	248	204

Figure 25. TOP 10 Qualifications based on Enrollees of Private Education Student Financial Assistance (PESFA): 2016

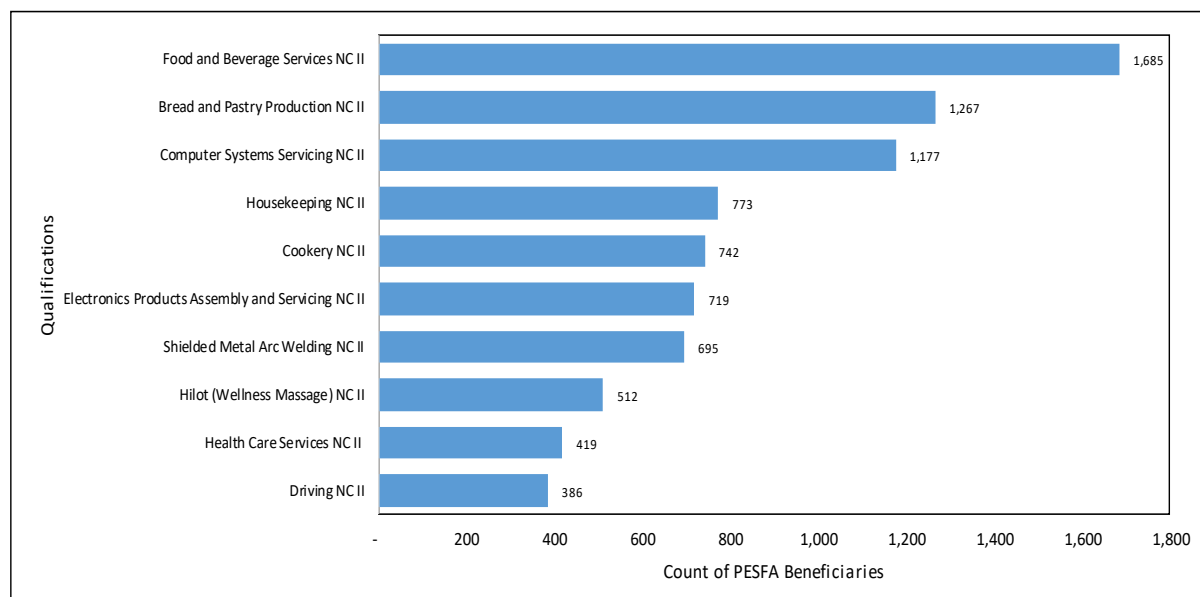

Source: Scholarship Management Office (SMO) – TESDA

Table 26. Beneficiaries of Private Education Student Financial Assistance (PESFA) by Sector: 2016

Sector	Enrolled	Graduates	Assessed	Certified
Agriculture and Fishery	199	189	189	184
Automotive	921	662	648	603
Construction	783	622	516	495
Garments and Textile	146	36	36	36
Health, Social and Other Community Development Services	2,110	1,256	1,118	973
IT-BPM	451	258	112	75
Land Transportation	426	305	288	237
Metals and Engineering	1,088	754	733	678
Processed Food and Beverages	63	63	63	62
Semi-conductor and Electronics	1,967	1,102	1,151	854
Tourism	5,044	3,218	2,928	2,548
Wholesale and Retail	40	40	39	35
<b>TOTAL</b>	<b>13,238</b>	<b>8,505</b>	<b>7,821</b>	<b>6,780</b>

Figure 26. Beneficiaries of Private Education Student Financial Assistance (PESFA) by Sector: 2016

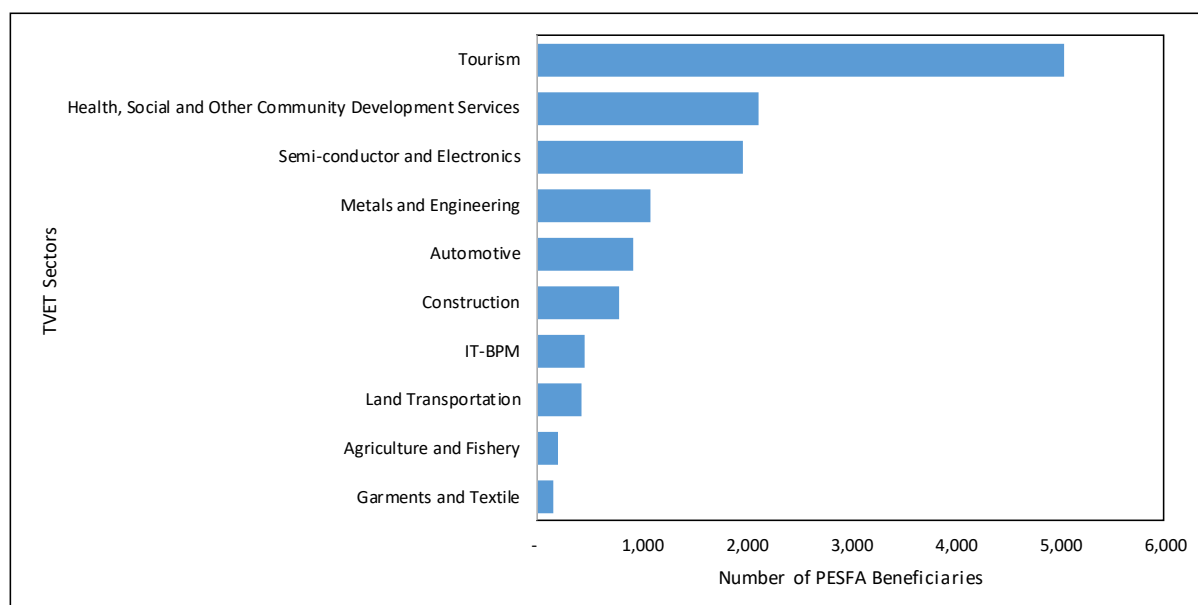

Source: Scholarship Management Office (SMO) – TESDA

Table 27. Beneficiaries of Private Education Student Financial Assistance (PESFA) by Province: 2016

Region	Province	Enrolled	Graduates	Assessed	Certified
CAR	Apayao	47	-	-	-
CAR	Benguet	8	-	-	-
CAR	Ifugao	29	-	-	-
CAR	Mt. Province	20	20	20	20
<b>CAR Total</b>		<b>104</b>	<b>20</b>	<b>20</b>	<b>20</b>
I	Ilocos Norte	60	60	60	60
I	Ilocos Sur	89	89	89	89
I	La Union	116	116	116	116
I	Pangasinan	661	495	331	279
<b>I Total</b>		<b>926</b>	<b>760</b>	<b>596</b>	<b>544</b>
II	Isabela	335	195	193	165
<b>II Total</b>		<b>335</b>	<b>195</b>	<b>193</b>	<b>165</b>
III	Aurora	61	21	21	21
III	Bataan	48	48	14	14
III	Bulacan	151	78	78	78
III	Nueva Ecija	247	215	163	158
III	Pampanga	153	115	114	107
III	Tarlac	169	123	123	118
III	Zambales	108	108	36	30
<b>III Total</b>		<b>937</b>	<b>708</b>	<b>549</b>	<b>526</b>
IV-A	Batangas	443	389	389	388
IV-A	Cavite	58	38	38	32
IV-A	Laguna	128	128	64	56
IV-A	Quezon	425	108	181	160
IV-A	Rizal	163	163	163	142
<b>IV-A Total</b>		<b>1,217</b>	<b>826</b>	<b>835</b>	<b>778</b>
IV-B	Marinduque	101	-	-	-
IV-B	Occidental Mindoro	148	148	148	121
IV-B	Oriental Mindoro	257	148	148	93
IV-B	Palawan	242	209	206	189
IV-B	Rombon	143	102	77	58
<b>IV-B Total</b>		<b>891</b>	<b>607</b>	<b>579</b>	<b>461</b>
V	Albay	665	434	424	333
V	Camarines Norte	128	123	123	66
V	Camarines Sur	691	471	430	338
V	Catanduanes	134	88	88	64
V	Masbate	521	461	444	370
V	Sorsogon	378	267	267	188
<b>V Total</b>		<b>2,517</b>	<b>1,844</b>	<b>1,776</b>	<b>1,359</b>

Source: Scholarship Management Office (SMO) – TESDA

Table 27. Beneficiaries of Private Education Student Financial Assistance (PESFA) by Province: 2016

Region	Province	Enrolled	Graduates	Assessed	Certified
VI	Aklan	132	131	131	99
VI	Antique	171	145	145	130
VI	Capiz	216	216	196	192
VI	Guimaras	54	53	53	53
VI	Iloilo	436	127	127	116
VI	Negros Occ.	828	291	231	208
<b>VI Total</b>		<b>1,837</b>	<b>963</b>	<b>883</b>	<b>798</b>
VII	Bohol	213	94	94	94
VII	Cebu	161	120	120	106
VII	Negros Oriental	283	70	23	23
<b>VII Total</b>		<b>657</b>	<b>284</b>	<b>237</b>	<b>223</b>
IX	Isabela City	19	-	-	-
IX	Zamboanga City	128	98	91	49
IX	Zamboanga del Norte	446	245	223	189
IX	Zamboanga del Sur	281	281	223	204
IX	Zamboanga Sibugay	223	223	216	195
<b>IX Total</b>		<b>1,097</b>	<b>847</b>	<b>753</b>	<b>637</b>
X	Bukidnon	373	182	160	154
X	Camiguin	43	39	39	38
X	Lanao del Norte	289	244	244	234
X	Misamis Occidental	201	186	170	156
X	Misamis Oriental	394	393	381	340
<b>X Total</b>		<b>1,300</b>	<b>1,044</b>	<b>994</b>	<b>922</b>
XI	Compostela Valley	182	22	22	21
XI	Davao City	206	-	-	-
XI	Davao del Norte	275	74	74	69
XI	Davao del Sur	93	18	18	18
XI	Davao Occidental	44	29	29	28
XI	Davao Oriental	184	82	82	73
<b>XI Total</b>		<b>984</b>	<b>225</b>	<b>225</b>	<b>209</b>
CARAGA	Agusan del Norte	234	137	136	110
CARAGA	Dinagat Island	65	45	45	28
<b>CARAGA Total</b>		<b>299</b>	<b>182</b>	<b>181</b>	<b>138</b>
ARMM	Maguindanao	137	-	-	-
<b>ARMM Total</b>		<b>137</b>	<b>-</b>	<b>-</b>	<b>-</b>
<b>Grand Total</b>		<b>13,238</b>	<b>8,505</b>	<b>7,821</b>	<b>6,780</b>

Source: Scholarship Management Office (SMO) – TESDA

Table 28. Number of Assessed and Certified by Year: 2014 - 2016

Year	Assessed	Certified	Certification Rate
2014	1,232,116	1,125,273	91.3%
2015	1,424,814	1,297,927	91.1%
2016	1,521,530	1,398,780	91.9%
<b>Total</b>	<b>4,178,460</b>	<b>3,821,980</b>	<b>91.5%</b>

Figure 28. Number of Assessed and Certified by Year: 2014 - 2016

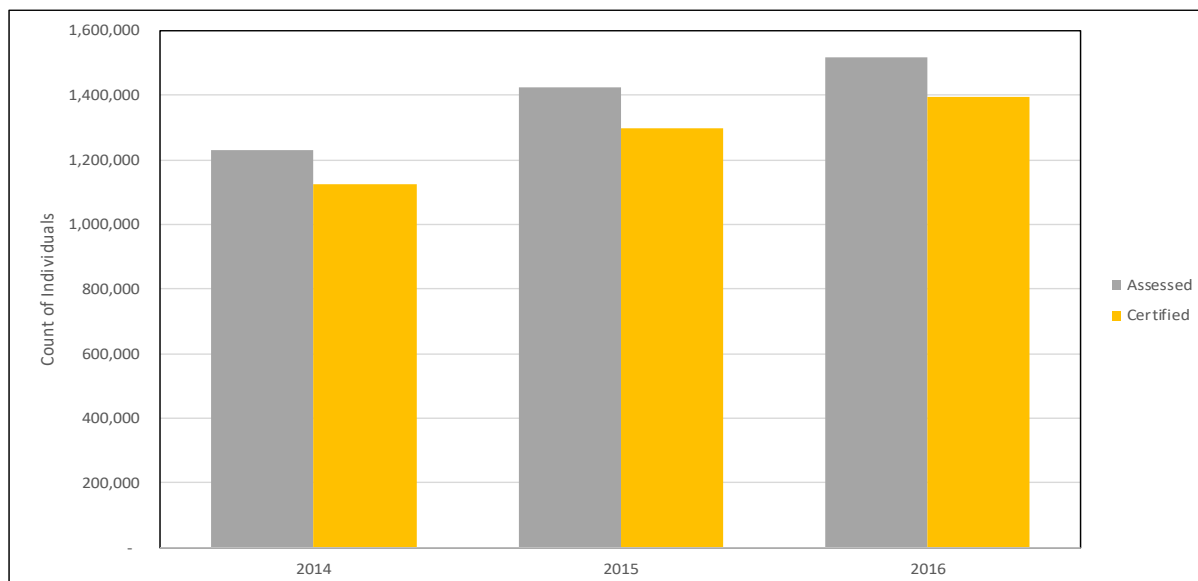

Source: 2014-2016 MIS 03-02 data from TESDA Regional Office, Provincial Office and TechVoc

Consolidated and Validated by Planning Office – Labor Market Information Division (PO-LMID)

Table 29. Number of Persons Assessed and Certified by Region: 2014-2016

Region	2014			2015			2016		
	Assessed	Certified	Certification Rate	Assessed	Certified	Certification Rate	Assessed	Certified	Certification Rate
I	67,570	61,279	90.69%	95,874	87,943	91.73%	97,574	88,366	90.56%
II	34,378	31,962	92.97%	30,278	27,518	90.88%	34,905	32,434	92.92%
III	127,599	118,301	92.71%	171,897	158,135	91.99%	122,656	111,390	90.81%
IV-A	126,689	114,617	90.47%	169,157	150,169	88.77%	204,527	180,680	88.34%
IV-B	29,007	26,556	91.55%	33,550	29,294	87.31%	37,346	33,766	90.41%
V	60,750	51,851	85.35%	72,809	56,902	78.15%	83,269	67,875	81.51%
VI	51,781	43,163	83.36%	60,787	51,808	85.23%	62,587	54,781	87.53%
VII	48,282	45,820	94.90%	82,192	75,179	91.47%	82,935	77,617	93.59%
VIII	43,398	41,363	95.31%	57,314	54,868	95.73%	58,883	56,713	96.31%
IX	44,189	34,770	78.68%	44,828	38,965	86.92%	44,528	38,514	86.49%
X	34,399	31,036	90.22%	41,864	38,343	91.59%	41,766	38,183	91.42%
XI	57,163	52,569	91.96%	73,443	68,767	93.63%	72,326	69,026	95.44%
XII	39,169	34,160	87.21%	44,040	39,223	89.06%	51,558	46,615	90.41%
NCR	396,802	378,311	95.34%	386,352	369,228	95.57%	454,625	439,471	96.67%
CAR	29,380	24,841	84.55%	29,730	25,831	86.89%	34,158	30,647	89.72%
CARAGA	28,311	24,141	85.27%	22,169	18,472	83.32%	25,539	22,293	87.29%
ARMM	13,249	10,533	79.50%	8,530	7,282	85.37%	12,348	10,409	84.30%
<b>Total</b>	<b>1,232,116</b>	<b>1,125,273</b>	<b>91.33%</b>	<b>1,424,814</b>	<b>1,297,927</b>	<b>91.09%</b>	<b>1,521,530</b>	<b>1,398,780</b>	<b>91.93%</b>



Figure 29. Number of Persons Assessed by Region: 2014-2016

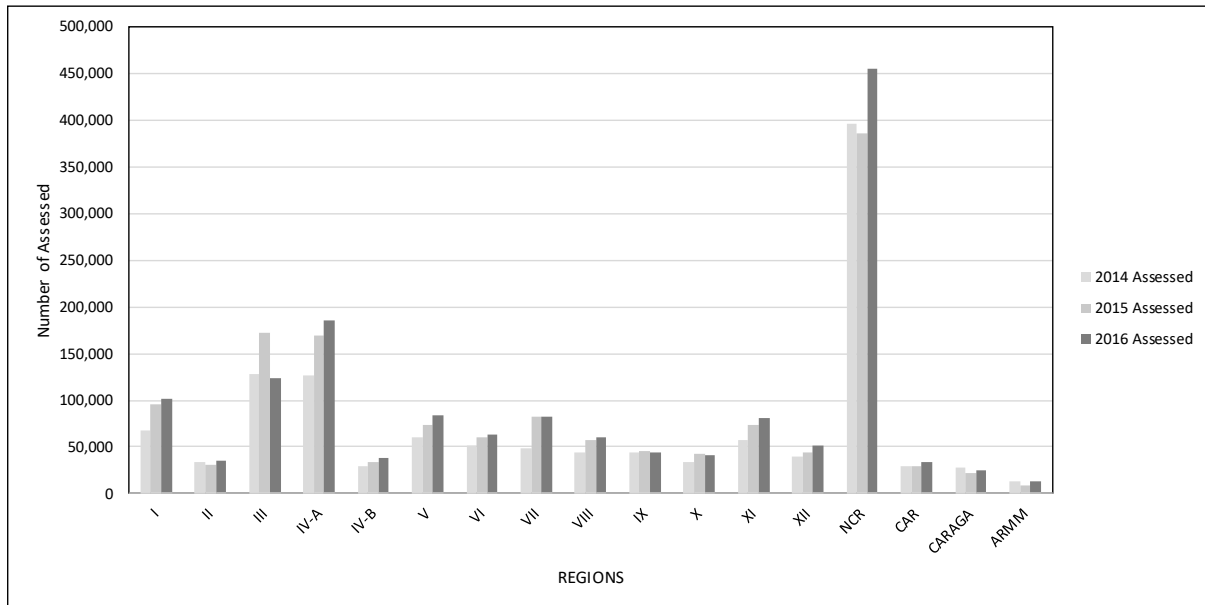
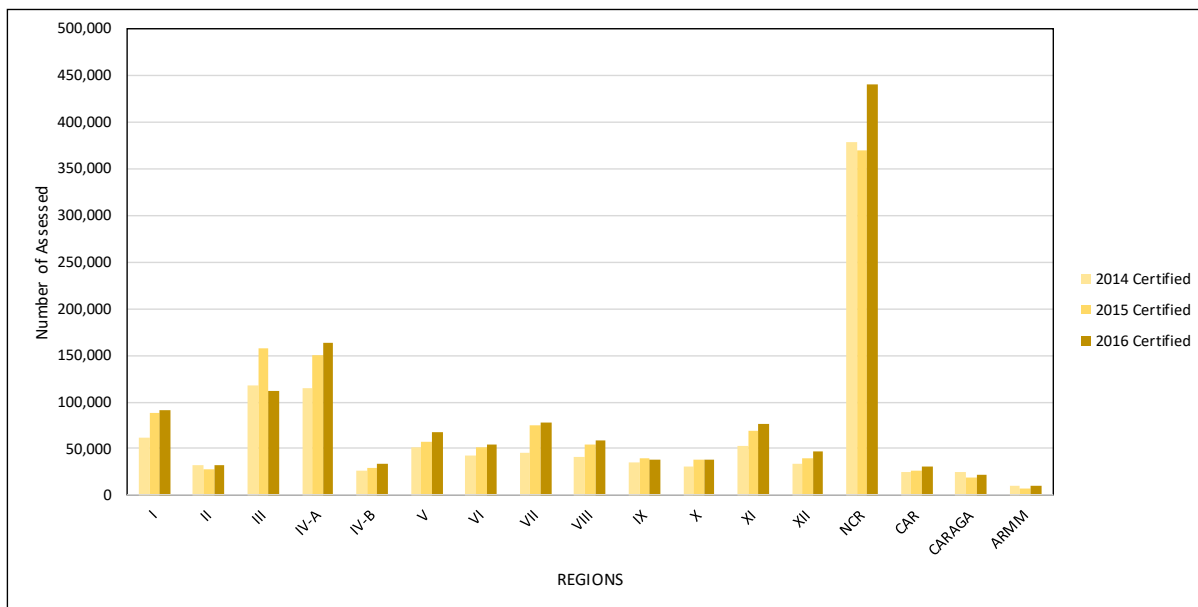

Figure 29. Number of Persons Certified by Region: 2014-2016



Source: Consolidated and Validated by Certification Office – Competency and Assessment Division (CO-CAD)

Note: 2015 Assessed and Certified figures unavailable

Table 30. Number of Persons Assessed and Certified by Sector: 2014-2016

SECTOR	2014			2015			2016		
	A	C	Cr	A	C	Cr	A	C	Cr
Agriculture, Forestry and Fishery	27,568	25,217	91.47%	35,089	32,618	92.96%	29,202	27,589	94.48%
Automotive and Land Transportation	107,322	94,992	88.51%	127,216	114,672	90.14%	134,985	123,357	91.39%
Construction	92,640	83,831	90.49%	127,815	115,753	90.56%	89,237	84,137	94.28%
Decorative Crafts	-	-	-	-	-	-	-	-	-
Electrical and Electronics	47,008	39,832	84.73%	64,339	52,451	81.52%	182,603	155,780	85.31%
Footwear and Leathergoods	-	-	-	-	-	-	-	-	-
Furniture and Fixtures	122	119	97.54%	51	49	96.08%	27	27	100.00%
Garments	14,106	12,728	90.23%	18,036	15,919	88.26%	23,248	20,280	87.23%
Heating, Ventilation, Airconditioning and Refrigeration	7,372	6,757	91.66%	7,789	7,069	90.76%	9,241	8,395	90.85%
Health, Social and Other Community Development Services	345,335	322,650	93.43%	368,229	345,663	93.87%	-	-	-
Human Health / Health Care	-	-	-	-	-	-	72,822	69,918	96.01%
Information and Communication Technology	97,768	81,091	82.94%	81,110	68,332	84.25%	17,656	12,511	70.86%
Maritime	58,647	57,714	98.41%	27,693	27,520	99.38%	45,108	44,230	98.05%
Metals and Engineering	69,249	63,302	91.41%	107,084	97,450	91.00%	112,765	105,752	93.78%
Processed Food & Beverages	26,159	24,629	94.15%	34,627	32,790	94.69%	34,910	33,248	95.24%
Pyrotechnics	-	-	-	-	-	-	-	-	-
Social, Community Development and Other Services	-	-	-	-	-	-	293,111	275,116	93.86%
Tourism (Hotel and Restaurant)	335,905	309,937	92.27%	420,226	383,269	91.21%	466,800	430,988	92.33%
TVET	2,716	2,277	83.84%	4,359	3,423	78.53%	8,146	5,903	72.47%
Utilities ( Water Supply, Sewerage, Waste Management, etc)	72	72	100.00%	236	236	100.00%	194	188	96.91%
Visual Arts	78	76	97.44%	52	44	84.62%	122	113	92.62%
Wholesale and Retail Trading	49	49	100.00%	863	669	77.52%	1,353	1,248	92.24%
<b>GRAND TOTAL</b>	<b>1,232,116</b>	<b>1,125,273</b>	<b>91.33%</b>	<b>1,424,814</b>	<b>1,297,927</b>	<b>91.09%</b>	<b>1,521,530</b>	<b>1,398,780</b>	<b>91.93%</b>

Source: 2014-2016 Registry of Workers Assessed and Certified submitted by Regional Offices

Consolidated and Validated by Certification Office – Competency and Assessment Division (CO-CAD)

Figure 30. Certification Rate by Sector: 2014-2016

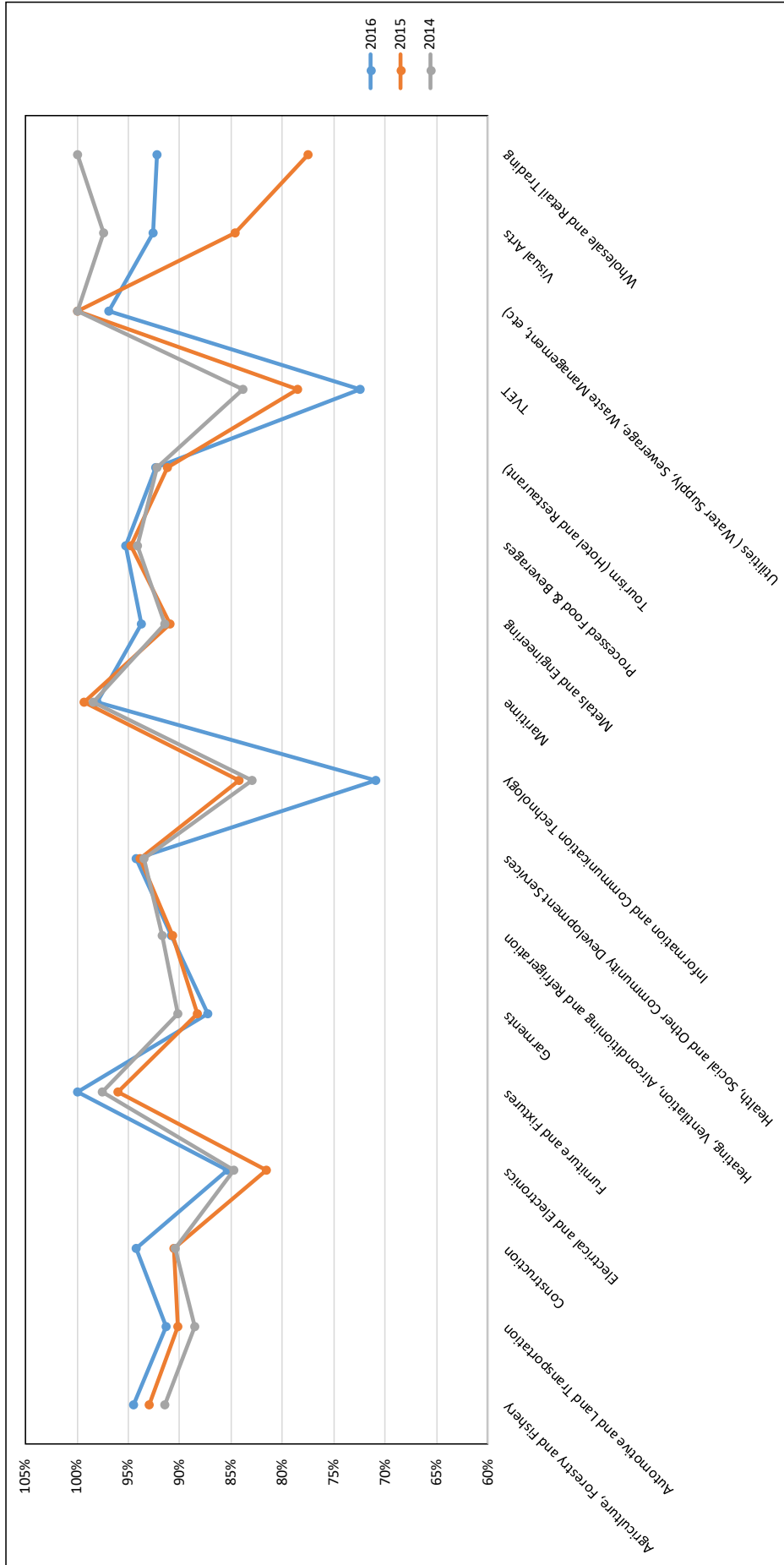

Source: 2014-2016 Registry of Workers Assessed and Certified submitted by Regional Offices Consolidated and Validated by Certification Office – Competency and Assessment Division (CO-CAD)

Table 31. Number of Persons Assessed and Certified by Sector and Qualification: 2014-2016

Qualification Title	2014			2015			2016		
	A	C	%	A	C	%	A	C	%
<b>GRAND TOTAL</b>	<b>1,232,116</b>	<b>1,125,273</b>	<b>91.3%</b>	<b>1,424,814</b>	<b>1,297,927</b>	<b>91.1%</b>	<b>1,521,530</b>	<b>1,398,780</b>	<b>91.9%</b>
<b>Agriculture, Forestry and Fishery</b>	<b>27,568</b>	<b>25,217</b>	<b>91.5%</b>	<b>35,089</b>	<b>32,618</b>	<b>93.0%</b>	<b>29,202</b>	<b>27,589</b>	<b>94.5%</b>
Agricultural Machinery Operations NC II	-	-	-	-	-	-	-	-	-
Artificial Insemination (Large Ruminants) NC II	-	-	-	-	-	-	-	-	-
Artificial Insemination (Swine) NC II	-	-	-	-	-	-	-	-	-
Agricultural Crops Production NC I	3,403	3,053	89.7%	3,959	3,626	91.6%	3,038	2,758	90.8%
Agricultural Crops Production NC II	7	7	100.0%	2,261	2,132	94.3%	2,789	2,708	97.1%
Agricultural Crops Production NC III	663	644	97.1%	2,879	2,586	89.8%	3,418	3,054	89.4%
Agricultural Machinery Operation NC II	-	-	-	-	-	-	-	-	-
Animal Health Care and Management NC III	30	30	100.0%	5	5	100.0%	108	104	96.3%
Animal Production NC II	6,073	5,573	91.8%	9,299	8,621	92.7%	3,782	3,551	93.9%
Animal Production (Poultry-Chicken) NC II	-	-	-	12	12	100.0%	640	632	98.8%
Animal Production (Ruminants) NC II	-	-	-	4	4	100.0%	373	364	97.6%
Animal Production (Swine) NC II	-	-	-	15	15	100.0%	958	954	99.6%
Aquaculture NC II	2,794	2,387	85.4%	2,081	1,797	86.4%	694	656	94.5%
Fish Capture NC I	704	611	86.8%	148	148	100.0%	6	6	100.0%
Fish Capture NC II	175	157	89.7%	24	24	100.0%	29	29	100.0%
Fishing Gear Repair and Maintenance NC III	-	-	-	-	-	-	-	-	-
Fishport/Wharf Operation NC I	-	-	-	-	-	-	-	-	-
Grains Production NC II	-	-	-	-	-	-	-	-	-
Horticulture NC II	12,375	11,486	92.8%	9,093	8,750	96.2%	5,415	5,250	97.0%
Horticulture NC III	154	154	100.0%	70	67	95.7%	386	379	98.2%
Landscape Installation and Maintenance	26	26	100.0%	47	43	91.5%	136	131	96.3%
Organic Agriculture Production NC II	2	2	100.0%	3,123	2,781	89.0%	6,282	5,951	94.7%
Pest Management (Vegetables) NC II	46	46	100.0%	1,110	1,079	97.2%	495	493	99.6%
Rice Machinery Operations NC II	114	111	97.4%	323	321	99.4%	152	152	100.0%
Rubber Processing NC II	-	-	-	29	29	100.0%	473	392	82.9%
Rubber Production NC II	1,002	930	92.8%	607	578	95.2%	28	25	89.3%
Seaweeds Production NC II	-	-	-	-	-	-	-	-	-

Table 31. Number of Persons Assessed and Certified by Sector and Qualification: 2014-2016

Qualification Title	2014			2015			2016		
	A	C	%	A	C	%	A	C	%
<b>Automotive and Land Transportation</b>	<b>107,322</b>	<b>94,992</b>	<b>88.5%</b>	<b>127,216</b>	<b>114,672</b>	<b>90.1%</b>	<b>134,985</b>	<b>123,357</b>	<b>91.4%</b>
Auto Engine Rebuilding NC II	2	2	100.0%	-	-	-	-	-	-
Automotive Body Painting/Finishing NC I	-	-	-	5	5	100.0%	-	-	-
Automotive Body Painting/Finishing NC II	5	5	100.0%	1	1	100.0%	12	12	100.0%
Automotive Body Painting/Finishing NC III	-	-	-	-	-	-	-	-	-
Automotive Body Repairing NC II	-	-	-	-	-	-	8	8	100.0%
Automotive Electrical Assembly NC II	537	425	79.1%	358	229	64.0%	123	123	100.0%
Automotive Electrical Assembly NC III	-	-	-	-	-	-	-	-	-
Automotive Mechanical Assembly NC II	64	54	84.4%	-	-	-	38	11	28.9%
Automotive Mechanical Assembly NC III	-	-	-	-	-	-	-	-	-
Automotive Servicing NC I	11,230	9,517	84.7%	27,816	25,171	90.5%	40,588	36,982	91.1%
Automotive Servicing NC II	32,237	27,486	85.3%	34,934	31,325	89.7%	38,088	34,270	90.0%
Automotive Servicing NC III	20,501	18,780	91.6%	10,395	9,885	95.1%	1,879	1,621	86.3%
Automotive Servicing NC IV	868	827	95.3%	488	480	98.4%	538	490	91.1%
Automotive Wiring Harness Assembly NC II	467	461	98.7%	835	708	84.8%	66	66	100.0%
Driving (Articulated Vehicle) NC III	186	169	90.9%	858	831	96.9%	1,149	1,104	96.1%
Driving (Passenger Bus/Straight Truck) NC III	7,966	7,451	93.5%	7,570	6,807	89.9%	5,253	4,792	91.2%
Driving NC II	26,009	23,246	89.4%	29,726	26,714	89.9%	29,589	27,711	93.7%
Driving NC III	-	-	-	-	-	-	1,855	1,721	92.8%
Forging NC II	-	-	-	-	-	-	-	-	-
Forging NC III	-	-	-	-	-	-	-	-	-
Foundry Melting/Casting NC II	-	-	-	-	-	-	-	-	-
Foundry Melting/Casting NC III	-	-	-	-	-	-	-	-	-
Foundry Molding NC II	-	-	-	-	-	-	-	-	-
Foundry Molding NC III	-	-	-	-	-	-	-	-	-
Foundry Pattern Making NC II	-	-	-	-	-	-	-	-	-
Foundry Pattern Making NC III	-	-	-	-	-	-	-	-	-
Heat Treatment NC II	-	-	-	-	-	-	-	-	-
Laboratory and Metrology/Calibration NC II	-	-	-	-	-	-	-	-	-

Table 31. Number of Persons Assessed and Certified by Sector and Qualification: 2014-2016

Qualification Title	2014			2015			2016		
	A	C	%	A	C	%	A	C	%
Laboratory and Metrology/Calibration NC III	-	-	-	-	-	-	-	-	-
Metal Stamping NC II	-	-	-	-	-	-	-	-	-
Moldmaking NC II	-	-	-	-	-	-	-	-	-
Motorcycle/Small Engine Servicing NC II	7,250	6,569	90.6%	14,068	12,390	88.1%	15,799	14,446	91.4%
Painting Machine Operation NC II	-	-	-	-	-	-	-	-	-
Plastic Machine Operation NC II	-	-	-	-	-	-	-	-	-
Plastic Machine Operation NC III	-	-	-	-	-	-	-	-	-
Process Inspection NC II	-	-	-	-	-	-	-	-	-
Process Inspection NC III	-	-	-	-	-	-	-	-	-
Tinsmithing (Automotive Manufacturing) NC II	-	-	-	162	126	77.8%	-	-	-
<b>Chemicals / Plastics / Petrochemicals</b>	-	-	-	-	-	-	-	-	-
Chemical Process Operations NC III	-	-	-	-	-	-	-	-	-
<b>Construction</b>	<b>92,640</b>	<b>83,831</b>	<b>90.5%</b>	<b>127,815</b>	<b>115,753</b>	<b>90.6%</b>	<b>89,237</b>	<b>84,137</b>	<b>94.3%</b>
Building Wiring Installation NC II	-	-	-	-	-	-	-	-	-
Carpentry NC II	10,488	9,479	90.4%	12,973	11,974	92.3%	15,140	14,262	94.2%
Carpentry NC III	311	271	87.1%	150	135	90.0%	193	167	86.5%
Construction Lift Passenger/Material Elevator Operation NC II	-	-	-	-	-	-	-	-	-
Construction Painting NC II	628	599	95.4%	1,290	1,209	93.7%	1,856	1,724	92.9%
Construction Painting NC III	1	1	100.0%	-	-	-	14	14	100.0%
Electrical Installation and Maintenance NC II	40,475	36,038	89.0%	53,816	47,130	87.6%	-	-	-
Electrical Installation and Maintenance NC III	1,287	1,150	89.4%	1,632	1,456	89.2%	-	-	-
Electrical Installation and Maintenance NC IV	-	-	-	-	-	-	-	-	-
Heavy Equipment Operation (Bulldozer) NC II	501	493	98.4%	643	601	93.5%	1,165	1,157	99.3%
Heavy Equipment Servicing (Mechanical) NC II	370	318	85.9%	438	348	79.5%	408	340	83.3%
HEO (Articulated Off-Highway Dump Truck) NC II	3	2	66.7%	35	35	100.0%	63	61	96.8%
HEO (Backhoe Loader) NC II	924	864	93.5%	1,957	1,828	93.4%	2,238	2,120	94.7%
HEO (Concrete Pump) NC II	-	-	-	-	-	-	-	-	-
HEO (Container Stacker) NC II	-	-	-	-	-	-	-	-	-
HEO (Crawler Crane) NC II	46	46	100.0%	175	167	95.4%	156	156	100.0%

Table 31. Number of Persons Assessed and Certified by Sector and Qualification: 2014-2016

Qualification Title	2014			2015			2016		
	A	C	%	A	C	%	A	C	%
	HEO (Forklift) NC II	4,267	4,012	94.0%	5,211	4,726	90.7%	4,808	4,531
HEO (Gantry Crane) NC II	184	177	96.2%	181	181	100.0%	143	139	97.2%
HEO (Hydraulic Excavator) NC II	1,804	1,729	95.8%	3,108	2,928	94.2%	3,117	2,970	95.3%
HEO (Motor Grader) NC II	183	178	97.3%	388	371	95.6%	416	377	90.6%
HEO (Paver) NC II	5	5	100.0%	-	-	-	6	6	100.0%
HEO (Rigging) NC I	-	-	-	-	-	-	141	141	100.0%
HEO (Rigid Off-Highway Dump Truck) NC II	63	61	96.8%	198	184	92.9%	388	358	92.3%
HEO (Rigid On-Highway Dump Truck) NC II	1,194	1,140	95.5%	1,598	1,466	91.7%	2,238	2,150	96.1%
HEO (Road Roller) NC II	121	121	100.0%	290	278	95.9%	203	193	95.1%
HEO (Rough Terrain Crane) NC II	329	321	97.6%	676	654	96.7%	563	561	99.6%
HEO (Screed) NC I	-	-	-	-	-	-	-	-	-
HEO (Tower Crane) NC II	284	276	97.2%	608	592	97.4%	1,052	1,046	99.4%
HEO (Transit Mixer) NC II	2	2	100.0%	87	87	100.0%	97	97	100.0%
HEO (Truck Mounted Crane) NC II	329	326	99.1%	461	461	100.0%	605	599	99.0%
HEO (Wheel Loader) NC II	1,161	1,106	95.3%	2,241	2,123	94.7%	2,538	2,418	95.3%
Masonry NC I	555	395	71.2%	1,326	1,115	84.1%	1,031	922	89.4%
Masonry NC II	3,822	3,445	90.1%	7,363	6,758	91.8%	11,058	10,229	92.5%
Masonry NC III	25	12	48.0%	-	-	-	77	57	74.0%
Pipefitting NC II	3,586	3,421	95.4%	4,535	4,174	92.0%	5,245	5,100	97.2%
Plumbing NC I	56	44	78.6%	80	80	100.0%	116	115	99.1%
Plumbing NC II	6,749	6,183	91.6%	9,639	9,118	94.6%	7,928	7,413	93.5%
Plumbing NC III	22	19	86.4%	5	5	100.0%	10	10	100.0%
PV System Design NC III	-	-	-	-	-	-	-	-	-
PV Systems Installation NC II	-	-	-	64	57	89.1%	170	146	85.9%
PV Systems Servicing NC III	-	-	-	-	-	-	3	3	100.0%
Reinforced Steel Bar Installation NC II	276	257	93.1%	-	-	-	136	130	95.6%
Reinforcing Steel Works NC II	-	-	-	677	622	-	148	140	94.6%
Rigging NC I	982	926	94.3%	2,240	2,197	98.1%	2,886	2,763	95.7%
Scaffold Erection NC II	6,130	6,036	98.5%	7,246	7,040	97.2%	13,118	12,834	97.8%

Table 31. Number of Persons Assessed and Certified by Sector and Qualification: 2014-2016

Qualification Title	2014			2015			2016		
	A	C	%	A	C	%	A	C	%
	Structural Erection NC II	45	45	100.0%	276	232	84.1%	-	-
System Formworks Installation NC II	-	-	-	-	-	-	-	-	-
Technical Drafting NC II	3,629	2,617	72.1%	2,762	2,258	81.8%	5,093	4,227	83.0%
Tile Setting NC II	1,803	1,716	95.2%	3,446	3,163	91.8%	4,670	4,461	95.5%
<b>Decorative Crafts</b>	-	-	-	-	-	-	-	-	-
Jewelry Making (Fine Jewelry) NC II	-	-	-	-	-	-	-	-	-
Jewelry Making (Fine Jewelry) NC III	-	-	-	-	-	-	-	-	-
<b>Electrical and Electronics</b>	<b>47,008</b>	<b>39,832</b>	<b>84.7%</b>	<b>64,339</b>	<b>52,451</b>	<b>81.5%</b>	<b>182,603</b>	<b>155,780</b>	<b>85.3%</b>
Computer Hardware Servicing NC II	-	-	-	-	-	-	17,352	15,145	87.3%
Computer Systems Servicing NC II	43	42	97.7%	15,686	10,661	68.0%	57,765	46,385	80.3%
Consumer Electronics Servicing NC II	42,334	35,616	84.1%	34,692	29,934	86.3%	8,128	7,381	90.8%
Consumer Electronics Servicing NC III	12	11	91.7%	7	7	100.0%	17	17	100.0%
Consumer Electronics Servicing NC IV	-	-	-	-	-	-	-	-	-
Electronics Back-End Operation NC II	-	-	-	-	-	-	-	-	-
Electronics Front-of-Line Operation NC II	-	-	-	-	-	-	-	-	-
Electrical Installation and Maintenance NC II	-	-	-	-	-	-	55,970	51,071	91.2%
Electrical Installation and Maintenance NC III	-	-	-	-	-	-	2,880	2,673	92.8%
Electrical Installation and Maintenance NC IV	-	-	-	-	-	-	13	11	84.6%
Electronics Products Assembly and Servicing NC II	53	52	98.1%	7,329	5,835	79.6%	32,658	26,247	80.4%
Hard Disk Drive (HDD) Front-of-line Operation NC II	-	-	-	-	-	-	-	-	-
Instrumentation and Control Servicing NC II	1,911	1,738	90.9%	1,832	1,673	91.3%	2,032	1,881	92.6%
Instrumentation and Control Servicing NC III	40	33	82.5%	54	54	100.0%	206	189	91.7%
Instrumentation and Control Servicing NC IV	-	-	-	-	-	-	-	-	-
Mechatronics Servicing NC II	2,423	2,155	88.9%	4,562	4,110	90.1%	5,310	4,540	85.5%
Mechatronics Servicing NC III	192	185	96.4%	166	166	100.0%	250	220	88.0%
Mechatronics Servicing NC IV	-	-	-	11	11	100.0%	22	20	90.9%
Semiconductor Back-End Operation NC II	-	-	-	-	-	-	-	-	-
Semiconductor Front-of-Line Operation NC II	-	-	-	-	-	-	-	-	-



Table 31. Number of Persons Assessed and Certified by Sector and Qualification: 2014-2016

Qualification Title	2014			2015			2016		
	A	C	%	A	C	%	A	C	%
	<b>Footwear and Leathergoods</b>	-	-	-	-	-	-	-	-
Footwear Making NC II	-	-	-	-	-	-	-	-	-
<b>Furniture and Fixtures</b>	<b>122</b>	<b>119</b>	<b>97.5%</b>	<b>51</b>	<b>49</b>	<b>96.1%</b>	<b>27</b>	<b>27</b>	<b>100.0%</b>
Furniture Making (Finishing) NC II	122	119	97.5%	51	49	96.1%	27	27	100.0%
<b>Garments</b>	<b>14,106</b>	<b>12,728</b>	<b>90.2%</b>	<b>18,036</b>	<b>15,919</b>	<b>88.3%</b>	<b>23,248</b>	<b>20,280</b>	<b>87.2%</b>
Dressmaking NC II	13,412	12,126	90.4%	17,203	15,190	88.3%	22,015	19,211	87.3%
Fashion Design (Apparel) NC III	-	-	-	-	-	-	-	-	-
Tailoring NC II	694	602	86.7%	833	729	87.5%	1,233	1,069	86.7%
<b>Health, Social and Other Community Development Services</b>	<b>345,335</b>	<b>322,650</b>	<b>93.4%</b>	<b>368,229</b>	<b>345,663</b>	<b>93.9%</b>	<b>-</b>	<b>-</b>	<b>-</b>
Barangay Health Services NC II	357	325	91.0%	510	477	93.5%	-	-	-
Barbering NC II	1	1	100.0%	16	6	37.5%	-	-	-
Beauty Care (Nail Care) Services NC II	3,235	2,873	88.8%	7,713	7,165	92.9%	-	-	-
Beauty Care (Nail Care) Services NC III	15	15	100.0%	-	-	-	-	-	-
Beauty Care NC II	18,975	17,378	91.6%	24,537	23,825	97.1%	-	-	-
Beauty Care NC III	2	2	100.0%	10	10	100.0%	-	-	-
Biomedical Equipment Services NC II	218	153	70.2%	160	139	86.9%	-	-	-
Bookkeeping NC III	18,940	12,346	65.2%	31,179	22,227	71.3%	-	-	-
Caregiving NC II	17,818	16,921	95.0%	18,673	17,739	95.0%	-	-	-
Dental Hygiene IV	-	-	-	-	-	-	-	-	-
Dental Laboratory Technology Services NC I	69	62	89.9%	-	-	-	-	-	-
Dental Laboratory Technology Services (FIXED Dentures/Restorations) NC II	78	54	69.2%	10	10	100.0%	-	-	-
Dental Laboratory Technology Services (REMOVABLE Dentures/Appliances) NC II	68	61	89.7%	11	8	72.7%	-	-	-
Emergency Medical Services NC II	497	385	77.5%	586	459	78.3%	-	-	-
Hairdressing NC II	13,681	13,270	97.0%	16,580	15,953	96.2%	-	-	-
Hairdressing NC III	372	372	100.0%	137	136	99.3%	-	-	-
Health Care Services NC II	7,877	7,384	93.7%	7,063	6,407	90.7%	-	-	-
Hilot (Wellness Massage) NC II	7,318	7,136	97.5%	10,627	9,711	91.4%	-	-	-

Table 31. Number of Persons Assessed and Certified by Sector and Qualification: 2014-2016

Qualification Title	2014			2015			2016		
	A	C	%	A	C	%	A	C	%
Household Services NC II	230,745	219,575	95.2%	224,306	216,088	96.3%	-	-	-
Domestic Work NC II	-	-	-	3	3	100.0%	-	-	-
Massage Therapy NC II	17,777	17,313	97.4%	20,852	20,222	97.0%	-	-	-
Microfinance Technology NC II	77	62	80.5%	330	265	80.3%	-	-	-
Microfinance Technology NC IV	-	-	-	-	-	-	-	-	-
Ophthalmic Lens Services NC II	-	-	-	4	4	100.0%	-	-	-
Performing Arts (Ballroom Dancing) NC II	15	15	100.0%	2	1	50.0%	-	-	-
Performing Arts (Dance) NC II	-	-	-	-	-	-	-	-	-
Performing Arts (Song) NC II	-	-	-	-	-	-	-	-	-
Pharmacy Services NC II	888	831	93.6%	1,137	1,088	95.7%	-	-	-
Security Service NC I	972	916	94.2%	1,094	1,067	97.5%	-	-	-
Security Service NC II	5,340	5,200	97.4%	2,689	2,653	98.7%	-	-	-
<b>Heating, Ventilation, Airconditioning</b>	<b>7,372</b>	<b>6,757</b>	<b>91.7%</b>	<b>7,789</b>	<b>7,069</b>	<b>90.8%</b>	<b>9,241</b>	<b>8,395</b>	<b>90.8%</b>
Air Duct Servicing NC II	-	-	-	-	-	-	-	-	-
Ice Plant Refrigeration Servicing NC III	-	-	-	-	-	-	-	-	-
Land-based Transport Refrigeration Servicing NC II	-	-	-	-	-	-	-	-	-
RAC Servicing NC I	708	679	95.9%	220	214	97.3%	70	70	100.0%
RAC Servicing NC II	3,320	3,099	93.3%	-	-	-	-	-	-
RAC Servicing (DomRAC) NC II	3,218	2,853	88.7%	6,371	5,750	90.3%	7,874	7,133	90.6%
RAC Servicing (PACU-GRE) NC III	-	-	-	893	817	91.5%	952	861	90.4%
Transport RAC Servicing NC II	126	126	100.0%	305	288	94.4%	345	331	95.9%
<b>Human Health / Health Care</b>	<b>-</b>	<b>-</b>	<b>-</b>	<b>-</b>	<b>-</b>	<b>-</b>	<b>72,822</b>	<b>69,918</b>	<b>96.0%</b>
Barangay Health Services NC II	-	-	-	-	-	-	561	512	91.3%
Biomedical Equipment Services NC II	-	-	-	-	-	-	262	230	87.8%
Caregiving NC II	-	-	-	-	-	-	19,405	18,657	96.1%
Dental Hygiene NC IV	-	-	-	-	-	-	-	-	-

Table 31. Number of Persons Assessed and Certified by Sector and Qualification: 2014-2016

Qualification Title	2014			2015			2016		
	A	C	%	A	C	%	A	C	%
	Dental Laboratory Technology Services (Fixed Dentures/Restorations) NC II	-	-	-	-	-	-	4	4
Dental Laboratory Technology Services (Removable Dentures/Appliances) NC II	-	-	-	-	-	-	4	4	100.0%
Dental Laboratory Technology Services NC I	-	-	-	-	-	-	1	1	100.0%
Dental Technology NC IV	-	-	-	-	-	-	-	-	-
Emergency Medical Services NC II	-	-	-	-	-	-	773	665	86.0%
Health Care Services NC II	-	-	-	-	-	-	9,477	8,969	94.6%
Hilot (Wellness Massage) NC II	-	-	-	-	-	-	17,482	16,707	95.6%
Massage Therapy NC II	-	-	-	-	-	-	22,813	22,269	97.6%
Ophthalmic Lens Services NC II	-	-	-	-	-	-	-	-	-
Pharmacy Services NC II	-	-	-	-	-	-	1,962	1,824	93.0%
Pharmacy Services NC III	-	-	-	-	-	-	78	76	97.4%
<b>Information and Communication Technology</b>	<b>97,768</b>	<b>81,091</b>	<b>82.9%</b>	<b>81,110</b>	<b>68,332</b>	<b>84.2%</b>	<b>17,656</b>	<b>12,511</b>	<b>70.9%</b>
2D Animation NC III	1,185	889	75.0%	2,898	1,526	52.7%	3,757	2,558	68.1%
2D Game Art Development NC III	-	-	-	-	-	-	16	12	75.0%
3D Animation NC III	416	377	90.6%	924	632	68.4%	883	684	77.5%
3D Game Art Development NC III	-	-	-	-	-	-	-	-	-
Animation NC II	427	278	65.1%	1,280	952	74.4%	1,715	1,397	81.5%
Animation NC III	53	29	54.7%	-	-	-	-	-	-
Broadband Installation (Fixed Wireless Systems) NC II	109	68	62.4%	155	56	36.1%	14	0	0.0%
Cable TV Installation NC II	1	1	100.0%	159	155	97.5%	177	171	96.6%
Cable TV Operation and Maintenance NC III	-	-	-	-	-	-	-	-	-
Computer Hardware Servicing NC II	91,420	77,054	84.3%	64,641	57,945	89.6%	-	-	-
Contact Center Services NC II	-	-	-	-	-	-	-	-	-
Game Programming NC III	-	-	-	8	6	75.0%	16	13	81.3%
Medical Coding and Claims Processing NC III	-	-	-	-	-	-	-	-	-

Table 31. Number of Persons Assessed and Certified by Sector and Qualification: 2014-2016

Qualification Title	2014			2015			2016		
	A	C	%	A	C	%	A	C	%
Medical Transcription NC II	776	329	42.4%	1,303	862	66.2%	1,215	713	58.7%
Programming (.Net Technology) NC III	-	-	-	-	-	-	-	-	-
Programming (Java) NC III	-	-	-	-	-	-	-	-	-
Programming (Oracle Database) NC III	-	-	-	-	-	-	-	-	-
Programming NC IV	7	7	100.0%	-	-	-	-	-	-
Telecom OSP and Subscriber Line Installation (Copper Cable/POTS and DSL) NC II	-	-	-	-	-	-	-	-	-
Telecom OSP Installation (Fiber Optic Cable) NC II	29	29	100.0%	-	-	-	-	-	-
Visual Graphic Design NC III	3,345	2,030	60.7%	9,742	6,198	63.6%	9,863	6,963	70.6%
<b>Logistics</b>	-	-	-	-	-	-	-	-	-
Warehousing Services NC II	-	-	-	-	-	-	-	-	-
<b>Maritime</b>	<b>58,647</b>	<b>57,714</b>	<b>98.4%</b>	<b>27,693</b>	<b>27,520</b>	<b>99.4%</b>	<b>45,108</b>	<b>44,230</b>	<b>98.1%</b>
Marine Electricity NC II	-	-	-	-	-	-	-	-	-
Ships' Catering NC III (Ships' Cooks)	-	-	-	27	27	100.0%	29,080	28,312	97.4%
Ship's Catering Services NC I	31,284	30,743	98.3%	18,939	18,812	99.3%	14,731	14,622	99.3%
Ship's Catering Services NC II	27,363	26,971	98.6%	8,727	8,681	99.5%	1,297	1,296	99.9%
Deck Seafaring NC I	-	-	-	-	-	-	-	-	-
Deck Seafaring NC II	-	-	-	-	-	-	-	-	-
Deck Seafaring NC III	-	-	-	-	-	-	-	-	-
Engine Seafaring NC I	-	-	-	-	-	-	-	-	-
Engine Seafaring NC II	-	-	-	-	-	-	-	-	-
Engine Seafaring NC III	-	-	-	-	-	-	-	-	-
Rating Forming Part of Navigational Watch (STCW Regulation II/4)	-	-	-	-	-	-	-	-	-
Able Seafarer Deck (STCW Regulation II/5)	-	-	-	-	-	-	-	-	-
<b>Metals and Engineering</b>	<b>69,249</b>	<b>63,302</b>	<b>91.4%</b>	<b>107,084</b>	<b>97,450</b>	<b>91.0%</b>	<b>112,765</b>	<b>105,752</b>	<b>93.8%</b>
CAD/CAM Operation NC III	-	-	-	-	-	-	1	1	100.0%
CNC Lathe Machine Operation NC II	162	161	99.4%	273	245	89.7%	165	160	97.0%

Table 31. Number of Persons Assessed and Certified by Sector and Qualification: 2014-2016

Qualification Title	2014			2015			2016		
	A	C	%	A	C	%	A	C	%
	CNC Lathe Machine Operation NC III	-	-	-	2	2	100.0%	20	19
CNC Milling Machine Operation NC II	217	213	98.2%	239	233	97.5%	266	261	98.1%
CNC Milling Machine Operation NC III	15	15	100.0%	-	-	-	6	6	100.0%
Flux Cored Arc Welding (FCAW) NC I	1,299	1,287	99.1%	77	56	72.7%	82	78	95.1%
Flux Cored Arc Welding (FCAW) NC II	554	517	93.3%	1,511	1,497	99.1%	1,135	1,113	98.1%
Flux Cored Arc Welding (FCAW) NC III	1	1	100.0%	-	-	-	-	-	-
Gas Metal Arc Welding (GMAW) NC I	143	122	85.3%	802	727	90.6%	714	660	92.4%
Gas Metal Arc Welding (GMAW) NC II	1,988	1,896	95.4%	3,669	3,519	95.9%	2,772	2,671	96.4%
Gas Metal Arc Welding (GMAW) NC III	41	39	95.1%	12	12	100.0%	6	6	100.0%
Gas Tungsten Arc Welding (GTAW) NC II	2,041	1,987	97.4%	3,513	3,408	97.0%	3,528	3,436	97.4%
Gas Tungsten Arc Welding (GTAW) NC IV	13	13	100.0%	20	20	100.0%	-	-	-
Gas Welding NC I	43	42	97.7%	-	-	-	40	37	92.5%
Gas Welding NC II	29	29	100.0%	1	1	100.0%	5	5	100.0%
Machining NC I	938	816	87.0%	728	648	89.0%	1,078	1,011	93.8%
Machining NC II	2,376	2,187	92.0%	3,087	2,904	94.1%	3,326	3,104	93.3%
Machining NC III	4	4	100.0%	2	2	100.0%	14	14	100.0%
Mechanical Drafting NC I	-	-	-	39	34	87.2%	89	87	97.8%
Plant Maintenance NC I	-	-	-	1	1	100.0%	-	-	-
Press Machine Operation NC I	-	-	-	-	-	-	-	-	-
Shielded Metal Arc Welding (SMAW) NC I	14,095	12,737	90.4%	28,135	24,311	86.4%	28,407	26,042	91.7%
Shielded Metal Arc Welding (SMAW) NC II	45,085	41,080	91.1%	64,582	59,462	92.1%	69,903	65,890	94.3%
Shielded Metal Arc Welding (SMAW) NC III	205	156	76.1%	389	366	94.1%	1,187	1,130	95.2%
Shielded Metal Arc Welding (SMAW) NC IV	-	-	-	2	2	100.0%	21	21	100.0%
Submerged Arc Welding (SAW) NC I	-	-	-	-	-	-	-	-	-
Submerged Arc Welding (SAW) NC II	-	-	-	-	-	-	-	-	-
Tool and Die Making NC II	-	-	-	-	-	-	-	-	-
<b>Processed Food &amp; Beverages</b>	<b>26,159</b>	<b>24,629</b>	<b>94.2%</b>	<b>34,627</b>	<b>32,790</b>	<b>94.7%</b>	<b>34,910</b>	<b>33,248</b>	<b>95.2%</b>
Slaughtering Operations NC II	3,774	3,736	99.0%	3,407	3,326	97.6%	3,134	3,045	97.2%

Table 31. Number of Persons Assessed and Certified by Sector and Qualification: 2014-2016

Qualification Title	2014			2015			2016		
	A	C	%	A	C	%	A	C	%
Slaughtering Operations (Large Animal) NC II	-	-	-	-	-	-	-	-	-
Slaughtering Operations (Swine) NC II	-	-	-	-	-	-	-	-	-
Fish Products Packaging NC II	-	-	-	-	-	-	-	-	-
Food Processing NC I	1,022	493	48.2%	-	-	-	-	-	-
Food Processing NC II	21,363	20,400	95.5%	31,220	29,464	94.4%	31,776	30,203	95.0%
Food Processing NC III	-	-	-	-	-	-	-	-	-
Food Processing NC IV	-	-	-	-	-	-	-	-	-
<b>Pyrotechnics</b>	-	-	-	-	-	-	-	-	-
Pyrotechnics NC II	-	-	-	-	-	-	-	-	-
<b>Social, Community Development and Other Services</b>	-	-	-	-	-	-	<b>293,111</b>	<b>275,116</b>	<b>93.9%</b>
Barbering NC II	-	-	-	-	-	-	29	29	100.0%
Beauty Care NC II	-	-	-	-	-	-	22,476	20,856	92.8%
Beauty Care NC III	-	-	-	-	-	-	-	-	-
Beauty Care Services (Nail Care) NC II	-	-	-	-	-	-	8,515	8,216	96.5%
Beauty Care Services (Nail Care) NC III	-	-	-	-	-	-	-	-	-
Bookkeeping NC III	-	-	-	-	-	-	23,012	16,288	70.8%
Domestic Work NC II	-	-	-	-	-	-	54,116	51,484	95.1%
Hairdressing NC II	-	-	-	-	-	-	14,094	12,832	91.0%
Hairdressing NC III	-	-	-	-	-	-	-	-	-
Household Services NC II	-	-	-	-	-	-	164,148	158,885	96.8%
Lifeguard Services NC II	-	-	-	-	-	-	-	-	-
Lifeguard Services NC III	-	-	-	-	-	-	-	-	-
Microfinance Technology NC II	-	-	-	-	-	-	344	264	76.7%
Microfinance Technology NC IV	-	-	-	-	-	-	-	-	-
Performing Arts (Ballroom Dancing) NC II	-	-	-	-	-	-	-	-	-
Security Services NC II	-	-	-	-	-	-	4,150	4,066	98.0%

Table 31. Number of Persons Assessed and Certified by Sector and Qualification: 2014-2016

Qualification Title	2014			2015			2016		
	A	C	%	A	C	%	A	C	%
	<b>Tourism (Hotel and Restaurant)</b>	<b>335,905</b>	<b>309,937</b>	<b>92.3%</b>	<b>420,226</b>	<b>383,269</b>	<b>91.2%</b>	<b>466,800</b>	<b>430,988</b>
Attraction & Theme Parks Operation NC II	-	-	-	-	-	-	-	-	-
Barista NC II	16	8	50.0%	5,412	5,158	95.3%	8,644	8,138	94.1%
Bartending NC II	30,549	27,353	89.5%	30,016	26,213	87.3%	25,308	20,874	82.5%
Bread and Pastry Production NC II	44,308	40,970	92.5%	86,121	78,018	90.6%	98,455	91,771	93.2%
Commercial Cooking NC II	21,686	20,253	93.4%	1,562	1,369	87.6%	-	-	-
Commercial Cooking NC III	112	97	86.6%	208	142	68.3%	797	733	92.0%
Commercial Cooking NC IV	-	-	-	11	11	100.0%	337	334	99.1%
Cookery NC II	19,591	17,356	88.6%	59,207	54,507	92.1%	82,727	77,412	93.6%
Events Management Services NC III	2,803	2,405	85.8%	7,598	6,546	86.2%	15,796	14,238	90.1%
Food and Beverage Services NC II	96,987	89,681	92.5%	90,771	82,792	91.2%	98,052	89,855	91.6%
Food and Beverage Services NC III	6,279	5,820	92.7%	2,463	2,201	89.4%	2,328	2,213	95.1%
Food and Beverage Service NC IV	-	-	-	1	1	100.0%	3	3	100.0%
Front Office Services NC II	21,499	19,211	89.4%	24,446	21,885	89.5%	21,125	18,947	89.7%
Housekeeping NC II	85,356	80,729	94.6%	100,820	93,788	93.0%	98,945	92,886	93.9%
Housekeeping NC III	496	459	92.5%	1,541	1,334	86.6%	3,403	3,261	95.8%
Housekeeping NC IV	-	-	-	-	-	-	-	-	-
Local Guiding Services NC II	14	14	100.0%	-	-	-	-	-	-
Tour Guiding Services NC II	4,560	4,112	90.2%	5,840	5,397	92.4%	5,490	5,167	94.1%
Tourism Promotion Services NC II	670	635	94.8%	2,448	2,260	92.3%	3,334	3,169	95.1%
Travel Services NC II	979	834	85.2%	1,761	1,647	93.5%	2,056	1,987	96.6%
<b>TVET</b>	<b>2,716</b>	<b>2,277</b>	<b>83.8%</b>	<b>4,359</b>	<b>3,423</b>	<b>78.5%</b>	<b>8,146</b>	<b>5,903</b>	<b>72.5%</b>
Trainers Methodology Level I	2,716	2,277	83.8%	4,359	3,423	78.5%	8,146	5,903	72.5%
Trainers Methodology Level II	-	-	-	-	-	-	-	-	-
<b>Utilities ( Water Supply, Sewerage, Waste Management, etc)</b>	<b>72</b>	<b>72</b>	<b>100.0%</b>	<b>236</b>	<b>236</b>	<b>100.0%</b>	<b>194</b>	<b>188</b>	<b>96.9%</b>
Electric Power Distribution Line Construction NC II	-	-	-	-	-	-	187	181	96.8%

Table 31. Number of Persons Assessed and Certified by Sector and Qualification: 2014-2016

Qualification Title	2014			2015			2016		
	A	C	%	A	C	%	A	C	%
Garbage Collection NC I	-	-	-	-	-	-	-	-	-
Sanitary Landfill Operations NC II	-	-	-	-	-	-	-	-	-
Sanitary Landfill Operations NC III	-	-	-	-	-	-	-	-	-
Transmission Line Installation and Maintenance NC III	-	-	-	-	-	-	-	-	-
Diesel Power Plant Maintenance NC III	-	-	-	-	-	-	-	-	-
Diesel Power Plant Operation and Maintenance NC II	9	9	100.0%	36	36	100.0%	7	7	100.0%
Diesel Power Plant Operation and Maintenance NC III	-	-	-	-	-	-	-	-	-
Line Construction (Electric Power Distribution) NC II	62	62	100.0%	57	57	100.0%	-	-	-
Transmission Line Installation and Maintenance NC II	1	1	100.0%	139	139	100.0%	-	-	-
Transmission Line Installation and Maintenance NC III	-	-	-	4	4	100.0%	-	-	-
<b>Visual Arts</b>	<b>78</b>	<b>76</b>	<b>97.4%</b>	<b>52</b>	<b>44</b>	<b>84.6%</b>	<b>122</b>	<b>113</b>	<b>92.6%</b>
Illustration NC II	25	25	100.0%	48	40	83.3%	17	10	58.8%
Photography NC II	53	51	96.2%	4	4	100.0%	105	103	98.1%
<b>Wholesale and Retail Trading</b>	<b>49</b>	<b>49</b>	<b>100.0%</b>	<b>863</b>	<b>669</b>	<b>77.5%</b>	<b>1,353</b>	<b>1,248</b>	<b>92.2%</b>
Customer Services NC II	49	49	100.0%	863	669	77.5%	1,353	1,248	92.2%

Source: 2014-2016 Registry of Workers Assessed and Certified submitted by Regional Offices  
 Consolidated and Validated by Certification Office – Competency and Assessment Division (CO-CAD)  
 Legend: A-Assessed C-Certified %-Certification Rate



Table 31a. Number of Persons Assessed and Certified by Region and Sector: 2014

SECTOR	REGION I		REGION II		REGION III		REGION IV-A		REGION IV-B		Cr
	A	C	A	C	A	C	A	C	A	C	
	Cr		Cr		Cr		Cr		Cr		
Agriculture and Fishery	1,220	1,151	1,919	1,853	2,104	2,068	1,536	1,314	169	169	100.00%
Automotive	8,089	6,986	6,898	6,483	10,027	9,348	12,994	11,637	4,990	4,652	93.23%
Construction	2,878	2,417	3,125	2,957	9,594	8,822	14,808	13,767	3,058	2,949	96.44%
Electronics	2,641	2,331	1,515	1,270	10,604	9,709	8,245	7,011	2,203	1,748	79.35%
Furniture and Fixtures											
Garments	458	391	682	599	3,046	2,962	1,967	1,768	240	211	87.92%
Health, Social and Other Community Development Services	8,310	7,756	3,573	3,382	24,412	22,464	16,340	14,155	2,365	2,022	85.50%
Heating, Ventilation, Airconditioning and Refrigeration	354	329	308	302	974	947	1,064	1,023	214	214	100.00%
Information and Communication Technology	4,533	3,600	3,136	2,853	12,825	10,941	13,313	10,576	3,417	3,032	88.73%
Maritime							284	283			
Metals and Engineering	3,406	3,113	1,113	982	10,423	9,818	9,725	9,139	2,733	2,542	93.01%
Processed Foods	6,382	6,322	981	958	5,164	5,149	902	841	633	631	99.66%
Tourism (Hotel and Restaurant)	29,276	26,861	10,742	9,968	38,149	35,829	45,231	42,853	8,797	8,201	93.22%
TVET			386	355	268	235	251	222	188	185	98.40%
Utilities					9	9					
Visual Arts	23	22					29	28			
Wholesale and retail Trading											
<b>GRAND TOTAL</b>	<b>67,570</b>	<b>61,279</b>	<b>34,378</b>	<b>31,962</b>	<b>127,599</b>	<b>118,301</b>	<b>126,689</b>	<b>114,617</b>	<b>29,007</b>	<b>26,556</b>	<b>91.55%</b>

Source: 2014-2016 Registry of Workers Assessed and Certified submitted by Regional Offices  
 Consolidated and Validated by Certification Office – Competency and Assessment Division (CO-CAD)  
 Legend: A-Assessed C-Certified %-Certification Rate

125 Table 32a. Number of Persons Assessed and Certified by Region and Sector: 2014

SECTOR	REGION V		REGION VI		REGION VII		REGION VIII		REGION IX		Cr
	A	C	A	C	A	C	A	C	A	C	
Agriculture and Fishery	3,478	2,961	366	366	1,204	1,186	5,347	5,222	3,064	2,408	78.59%
Automotive	8,069	6,844	7,380	6,447	3,511	3,386	3,157	3,030	6,815	5,607	82.27%
Construction	4,103	3,337	4,939	4,086	6,128	5,774	9,336	8,930	4,765	3,412	71.61%
Electronics	8,019	6,316	1,735	1,558	1,251	1,115	458	446	981	601	61.26%
Furniture and Fixtures											
Garments	1,169	1,077	509	400	1,828	1,691	1,015	987	542	442	81.55%
Health, Social and Other Community Development Services	3,838	3,084	5,422	4,752	4,283	4,082	5,815	5,571	4,098	3,250	79.31%
Heating, Ventilation, Airconditioning and Refrigeration	533	467	100	99	573	510	330	316	316	288	91.14%
Information and Communication Technology	6,861	5,903	5,372	3,679	4,673	4,471	2,651	2,255	5,856	4,436	75.75%
Maritime			57	16	287	267					
Metals and Engineering	3,179	2,504	4,853	4,263	6,944	6,259	2,533	2,234	2,181	1,966	90.14%
Processed Foods	1,345	1,288	410	378	590	574	1,359	1,351	2,223	1,523	68.51%
Tourism (Hotel and Restaurant)	20,107	18,021	20,361	16,947	16,676	16,270	11,165	10,790	12,873	10,416	80.91%
TVET			277	172	334	235	232	231	469	415	88.49%
Utilities									1	1	100.00%
Visual Arts									5	5	100.00%
Wholesale and retail Trading	49	49									
<b>GRAND TOTAL</b>	<b>60,750</b>	<b>51,851</b>	<b>51,781</b>	<b>43,163</b>	<b>48,282</b>	<b>45,820</b>	<b>43,398</b>	<b>41,363</b>	<b>44,189</b>	<b>34,770</b>	<b>78.68%</b>

Source: 2014-2016 Registry of Workers Assessed and Certified submitted by Regional Offices  
 Consolidated and Validated by Certification Office – Competency and Assessment Division (CO-CAD)  
 Legend: A-Assessed C-Certified %-Certification Rate

Table 32a. Number of Persons Assessed and Certified by Region and Sector: 2014

SECTOR	REGION X		REGION XI		REGION XII		ARMM		CAR		Cr
	A	C	A	C	A	C	A	C	A	C	
	Cr		Cr		Cr		Cr		Cr		
Agriculture and Fishery	1,469	1,375	1,248	1,098	2,081	1,804	243	201	750	731	97.47%
Automotive	4,135	3,344	6,294	5,787	6,966	5,497	1,446	1,146	6,815	5,911	86.74%
Construction	6,645	6,321	3,108	2,579	2,671	2,245	2,643	2,081	3,199	2,987	93.37%
Electronics	816	738	1,400	1,200	1,094	913	756	499	599	449	74.96%
Furniture and Fixtures									67	64	95.52%
Garments	308	295	12	12	419	276	693	543	509	449	88.21%
Health, Social and Other Community Development Services	2,280	2,038	13,317	12,795	10,020	9,641	963	853	4,070	3,458	84.96%
Heating, Ventilation, Airconditioning and Refrigeration	327	279	579	420	270	178	144	104	1	1	100.00%
Information and Communication Technology	3,073	2,432	6,603	5,890	5,075	4,420	1,327	965	1,807	1,162	64.31%
Maritime											
Metals and Engineering	3,052	2,904	4,172	3,570	1,404	1,081	998	861	1,382	1,308	94.65%
Processed Foods	858	852	1,802	1,743	1,042	822	198	173	476	465	97.69%
Tourism (Hotel and Restaurant)	11,331	10,377	18,507	17,409	8,127	7,283	3,753	3,027	9,705	7,856	80.95%
TVET	105	81	121	66			85	80			
Utilities											
Visual Arts											
Wholesale and retail Trading											
<b>GRAND TOTAL</b>	<b>34,399</b>	<b>31,036</b>	<b>57,163</b>	<b>52,569</b>	<b>39,169</b>	<b>34,160</b>	<b>13,249</b>	<b>10,533</b>	<b>29,380</b>	<b>24,841</b>	<b>84.55%</b>

Source: 2014-2016 Registry of Workers Assessed and Certified submitted by Regional Offices  
 Consolidated and Validated by Certification Office – Competency and Assessment Division (CO-CAD)  
 Legend: A-Assessed C-Certified %-Certification Rate

127 Table 32a. Number of Persons Assessed and Certified by Region and Sector: 2014

SECTOR	CARAGA			Cr	NCr		Cr	TOTAL			%	Cr
	A	C	C		A	C		A	C	C		
Agriculture and Fishery	1,370	1,310		95.62%				27,568	25,217		2.24%	91.47%
Automotive	3,288	2,593	6,448	78.86%	6,294		97.61%	107,322	94,992		8.71%	91.47%
Construction	2,815	2,490	8,825	88.45%	8,677		98.32%	92,640	83,831		7.52%	90.49%
Electronics	1,077	744	3,614	69.08%	3,184		88.10%	47,008	39,832		3.82%	84.73%
Furniture and Fixtures	48	48	7	100.00%	7		100.00%	122	119		0.01%	97.54%
Garments	293	214	416	73.04%	411		98.80%	14,106	12,728		1.14%	90.23%
Health, Social and Other Community Development Services	3,696	2,945	232,533	79.68%	220,402		94.78%	345,335	322,650		28.03%	93.43%
Heating, Ventilation, Airconditioning and Refrigeration	173	172	1,112	99.42%	1,108		99.64%	7,372	6,757		0.60%	91.66%
Information and Communication Technology	2,755	2,169	14,491	78.73%	12,307		84.93%	97,768	81,091		7.93%	82.94%
Maritime			58,019		57,148		98.50%	58,647	57,714		4.76%	98.41%
Metals and Engineering	1,757	1,615	9,394	91.92%	9,143		97.33%	69,249	63,302		5.62%	91.41%
Processed Foods	747	555	1,047	74.30%	1,004		95.89%	26,159	24,629		2.12%	94.15%
Tourism (Hotel and Restaurant)	10,230	9,224	60,875	90.17%	58,605		96.27%	335,905	309,937		27.26%	92.27%
TVET								2,716	2,277		0.22%	83.84%
Utilities	62	62		100.00%				72	72		0.01%	100.00%
Visual Arts			21		21		100.00%	78	76		0.01%	97.44%
Wholesale and retail Trading								49	49		0.00%	100.00%
<b>GRAND TOTAL</b>	<b>28,311</b>	<b>24,141</b>	<b>396,802</b>	<b>85.27%</b>	<b>378,311</b>		<b>95.34%</b>	<b>1,232,116</b>	<b>1,125,273</b>		<b>100.00%</b>	<b>91.33%</b>

Source: 2014-2016 Registry of Workers Assessed and Certified submitted by Regional Offices  
 Consolidated and Validated by Certification Office – Competency and Assessment Division (CO-CAD)  
 Legend: A-Assessed C-Certified %-Certification Rate

Table 32a. Number of Persons Assessed and Certified by Region and Sector: 2015

SECTOR	REGION I		REGION II		REGION III		REGION IV-A		REGION IV-B		Cr		
	A	C	A	C	A	C	A	C	A	C			
	Cr		Cr		Cr		Cr		Cr				
Agriculture and Fishery	3,724	3,580	1,771	1,716	96.89%	3,970	3,879	1,153	1,034	89.68%	362	177	48.90%
Automotive	11,195	10,374	6,626	6,260	94.48%	9,119	8,598	19,377	17,455	90.08%	5,322	4,840	90.94%
Construction	5,797	5,100	2,274	2,128	93.58%	11,402	10,772	18,048	16,118	89.31%	4,918	4,734	96.26%
Electronics	3,904	3,567	1,076	958	89.03%	12,956	10,882	12,305	10,011	81.36%	3,150	2,538	80.57%
Furniture and Fixtures													
Garments	792	729	881	797	90.47%	3,639	3,433	1,965	1,888	96.08%	324	232	71.60%
Health, Social and Other Community Development Services	11,596	11,110	4,277	3,986	93.20%	28,293	25,864	23,807	20,337	85.42%	2,730	2,130	78.02%
Heating, Ventilation, Airconditioning and Refrigeration	275	256	375	374	99.73%	936	889	1,164	953	81.87%	263	257	97.72%
Information and Communication Technology	7,046	6,133	2,370	2,136	90.13%	17,487	15,282	4,606	3,591	77.96%	675	616	91.26%
Maritime								101	99	98.02%			
Metals and Engineering	7,000	6,738	1,165	1,086	93.22%	14,649	13,609	16,917	15,363	90.81%	3,595	3,472	96.58%
Processed Foods	8,477	8,333	726	707	97.38%	6,666	6,652	1,595	1,423	89.22%	2,217	1,992	89.85%
Tourism (Hotel and Restaurant)	36,068	32,023	8,200	6,847	83.50%	62,568	58,130	67,754	61,702	91.07%	9,869	8,199	83.08%
TVET			537	523	97.39%	197	130	364	194	53.30%	125	107	85.60%
Utilities						15	15			100.00%			
Visual Arts								1	1	100.00%			
Wholesale and retail Trading													
<b>GRAND TOTAL</b>	<b>95,874</b>	<b>87,943</b>	<b>30,278</b>	<b>27,518</b>	<b>90.88%</b>	<b>171,897</b>	<b>156,135</b>	<b>169,157</b>	<b>150,169</b>	<b>88.77%</b>	<b>33,550</b>	<b>29,294</b>	<b>87.31%</b>

Source: 2014-2016 Registry of Workers Assessed and Certified submitted by Regional Offices  
 Consolidated and Validated by Certification Office – Competency and Assessment Division (CO-CAD)  
 Legend: A-Assessed C-Certified %-Certification Rate

129 Table 32b. Number of Persons Assessed and Certified by Region and Sector: 2015

SECTOR	REGION V		REGION VI		REGION VII		Cr	REGION VIII		Cr	REGION IX		Cr	
	A	C	A	C	A	C		A	C		A	C		
Agriculture and Fishery	1,972	1,726	87.53%	1,703	1,544	90.66%	1,398	1,323	3,447	3,303	95.82%	3,239	2,650	81.82%
Automotive	7,864	5,982	76.07%	8,833	7,961	90.13%	5,075	4,473	4,749	4,621	97.30%	6,065	5,324	87.78%
Construction	8,420	6,146	72.99%	8,081	6,691	82.80%	13,904	13,021	9,819	9,471	96.46%	3,808	3,129	82.17%
Electronics	13,554	10,224	75.43%	2,914	2,500	85.79%	2,196	1,852	1,080	988	91.48%	1,386	1,038	74.89%
Furniture and Fixtures														
Garments	1,498	1,355	90.45%	752	565	75.13%	2,596	2,202	1,180	1,169	99.07%	904	796	88.05%
Health, Social and Other Community Development Services	5,826	4,859	83.40%	7,076	6,108	86.32%	8,028	7,527	7,425	7,045	94.88%	4,851	4,308	88.81%
Heating, Ventilation, Airconditioning and Refrigeration	382	330	86.39%	192	170	88.54%	668	577	337	294	87.24%	394	368	93.40%
Information and Communication Technology	3,599	3,257	90.50%	8,615	7,088	82.28%	5,586	4,968	2,503	2,235	89.29%	4,383	3,686	84.10%
Maritime				177	174	98.31%	717	588	132	132	100.00%			
Metals and Engineering	6,613	3,810	57.61%	6,983	6,107	87.46%	11,321	10,672	4,939	4,685	94.86%	2,536	2,279	89.87%
Processed Foods	1,176	1,125	95.66%	495	432	87.27%	599	524	2,078	2,038	98.08%	2,426	2,225	91.71%
Tourism (Hotel and Restaurant)	21,896	18,079	82.57%	14,693	12,251	83.38%	29,270	26,823	19,600	18,862	96.23%	13,691	12,275	89.66%
TVET				273	217	79.49%	834	629	25	25	100.00%	604	538	89.07%
Utilities														
Visual Arts														
Wholesale and retail Trading	9	9	100.00%									541	349	64.51%
<b>GRAND TOTAL</b>	<b>72,809</b>	<b>56,902</b>	<b>78.15%</b>	<b>60,787</b>	<b>51,808</b>	<b>85.23%</b>	<b>82,192</b>	<b>75,179</b>	<b>57,314</b>	<b>54,868</b>	<b>95.73%</b>	<b>44,828</b>	<b>38,965</b>	<b>86.92%</b>

Source: 2014-2016 Registry of Workers Assessed and Certified submitted by Regional Offices  
 Consolidated and Validated by Certification Office – Competency and Assessment Division (CO-CAD)  
 Legend: A-Assessed C-Certified %-Certification Rate

Table 32b. Number of Persons Assessed and Certified by Region and Sector: 2015

SECTOR	REGION X		REGION XI		REGION XII		ARMM		CAR		Cr				
	A	C	A	C	A	C	A	C	A	C					
	Cr		Cr		Cr		Cr		Cr						
Agriculture and Fishery	1,760	1,740	98.86%	3,505	3,411	97.32%	5,264	4,859	92.31%	29	25	86.21%	789	773	97.97%
Automotive	5,896	5,274	89.45%	7,246	6,947	95.87%	8,491	6,989	82.31%	679	602	88.66%	7,523	6,913	91.89%
Construction	7,698	7,198	93.50%	4,253	3,860	90.76%	3,780	3,308	87.51%	2,727	2,329	85.41%	4,237	3,829	90.37%
Electronics	1,086	990	91.16%	1,754	1,639	93.44%	1,227	916	74.65%	241	163	67.63%	580	426	73.45%
Furniture and Fixtures													41	39	95.12%
Garments	314	295	93.95%	216	165	76.39%	798	522	65.41%	324	252	77.78%	648	533	82.25%
Health, Social and Other Community Development Services	4,508	4,103	91.02%	17,827	17,467	97.98%	9,237	8,803	95.30%	365	276	75.62%	4,105	3,524	85.85%
Heating, Ventilation, Airconditioning and Refrigeration	281	249	88.61%	696	588	84.48%	194	162	83.51%						
Information and Communication Technology	827	680	82.22%	6,046	5,537	91.58%	2,524	2,293	90.85%	388	262	67.53%	973	708	72.76%
Maritime				168	167	99.40%									
Metals and Engineering	4,257	3,925	92.20%	5,043	4,609	91.39%	1,915	1,697	88.62%	1,027	869	84.62%	1,585	1,481	93.44%
Processed Foods	1,229	1,172	95.36%	2,364	2,116	89.51%	2,086	1,834	87.92%	178	157	88.20%	740	700	94.59%
Tourism (Hotel and Restaurant)	13,722	12,433	90.61%	23,352	21,588	92.45%	8,524	7,840	91.98%	2,474	2,250	90.95%	8,509	6,905	81.15%
TVET	282	280	99.29%	862	562	65.20%				98	97	98.98%			
Utilities	4	4	100.00%	21	21	100.00%									
Visual Arts															
Wholesale and retail Trading				90	90	100.00%									
<b>GRAND TOTAL</b>	<b>41,864</b>	<b>38,343</b>	<b>91.59%</b>	<b>73,443</b>	<b>68,767</b>	<b>93.63%</b>	<b>44,040</b>	<b>39,223</b>	<b>89.06%</b>	<b>8,530</b>	<b>7,282</b>	<b>85.37%</b>	<b>29,730</b>	<b>25,831</b>	<b>86.89%</b>

Source: 2014-2016 Registry of Workers Assessed and Certified submitted by Regional Offices  
 Consolidated and Validated by Certification Office – Competency and Assessment Division (CO-CAD)  
 Legend: A-Assessed C-Certified %-Certification Rate

131 Table 32b. Number of Persons Assessed and Certified by Region and Sector: 2015

SECTOR	CARAGA			Cr	NCr		Cr	TOTAL			%	Cr
	A	C	C		A	C		A	C	C		
Agriculture and Fishery	1,370	1,310		95.62%				27,568	25,217		2.24%	91.47%
Automotive	3,288	2,593	6,448	78.86%	6,294		97.61%	107,322	94,992		8.71%	88.51%
Construction	2,815	2,490	8,825	88.45%	8,677		98.32%	92,640	83,831		7.52%	90.49%
Electronics	1,077	744	3,614	69.08%	3,184		88.10%	47,008	39,832		3.82%	84.73%
Furniture and Fixtures	48	48	7	100.00%	7		100.00%	122	119		0.01%	97.54%
Garments	293	214	416	73.04%	411		98.80%	14,106	12,728		1.14%	90.23%
Health, Social and Other Community Development Services	3,696	2,945	232,533	79.68%	220,402		94.78%	345,335	322,650		28.03%	93.43%
Heating, Ventilation, Airconditioning and Refrigeration	173	172	1,112	99.42%	1,108		99.64%	7,372	6,757		0.60%	91.66%
Information and Communication Technology	2,755	2,169	14,491	78.73%	12,307		84.93%	97,768	81,091		7.93%	82.94%
Maritime			58,019		57,148		98.50%	58,647	57,714		4.76%	98.41%
Metals and Engineering	1,757	1,615	9,394	91.92%	9,143		97.33%	69,249	63,302		5.62%	91.41%
Processed Foods	747	555	1,047	74.30%	1,004		95.89%	26,159	24,629		2.12%	94.15%
Tourism (Hotel and Restaurant)	10,230	9,224	60,875	90.17%	58,605		96.27%	335,905	309,937		27.26%	92.27%
TVET								2,716	2,277		0.22%	83.84%
Utilities	62	62		100.00%				72	72		0.01%	100.00%
Visual Arts			21		21		100.00%	78	76		0.01%	97.44%
Wholesale and retail Trading								49	49		0.00%	100.00%
<b>GRAND TOTAL</b>	<b>28,311</b>	<b>24,141</b>	<b>396,802</b>	<b>85.27%</b>	<b>378,311</b>		<b>95.34%</b>	<b>1,232,116</b>	<b>1,125,273</b>		<b>100.00%</b>	<b>91.33%</b>

Source: 2014-2016 Registry of Workers Assessed and Certified submitted by Regional Offices  
 Consolidated and Validated by Certification Office – Competency and Assessment Division (CO-CAD)  
 Legend: A-Assessed C-Certified %-Certification Rate



Table 32c. Number of Persons Assessed and Certified by Region and Sector: 2016

SECTOR	REGION I		REGION II		REGION III		REGION IV-A		REGION IV-B		Cr
	A	C	A	C	A	C	A	C	A	C	
	Cr		Cr		Cr		Cr		Cr		
Agriculture and Fishery	1,894	1,818	1,730	1,713	2,579	2,512	1,940	1,782	1,277	956	74.86%
Automotive	8,449	7,617	7,745	7,241	7,682	6,880	23,851	21,197	6,121	5,737	93.73%
Construction	3,051	2,632	1,281	1,245	4,484	4,160	16,266	15,672	6,254	6,126	97.95%
Electronics	7,640	6,575	4,851	4,239	18,863	16,347	38,988	31,622	6,042	5,158	85.37%
Furniture and Fixtures											
Garments	927	885	1,290	1,181	4,054	3,839	2,435	2,250	159	128	80.50%
Health, Social and Other Community Development Services	566	513	441	417	1,022	986	1,208	1,001	177	176	99.44%
Heating, Ventilation, Airconditioning and Refrigeration	4,721	4,503	1,217	1,184	5,861	5,671	9,027	8,699	1,460	1,397	95.68%
Information and Communication Technology	1,639	957	1	1	2,002	1,452	2,343	1,791	91	63	69.23%
Maritime							548	513	21	21	100.00%
Metals and Engineering	5,715	5,207	1,681	1,561	14,328	13,513	16,223	15,662	3,200	3,056	95.50%
Processed Foods	9,723	9,585	1,504	1,476	2,863	2,861	1,481	1,453	1,277	1,128	88.33%
Tourism (Hotel and Restaurant)	6,272	5,702	2,630	2,431	9,319	7,738	16,506	13,806	1,305	1,094	83.83%
TVET	46,376	42,137	10,025	9,258	48,913	44,958	72,030	64,030	9,738	8,534	87.64%
Utilities	519	158	509	487	417	234	1,681	1,202	224	192	85.71%
Visual Arts	31	28			8	8					
Wholesale and retail Trading	51	49									
<b>GRAND TOTAL</b>	<b>97,574</b>	<b>88,366</b>	<b>34,905</b>	<b>32,434</b>	<b>122,656</b>	<b>111,390</b>	<b>204,527</b>	<b>180,680</b>	<b>37,346</b>	<b>33,766</b>	<b>90.41%</b>

Source: 2014-2016 Registry of Workers Assessed and Certified submitted by Regional Offices

Consolidated and Validated by Certification Office – Competency and Assessment Division (CO-CAD)

Legend: A-Assessed C-Certified %-Certification Rate

133 Table 32c. Number of Persons Assessed and Certified by Region and Sector: 2016

SECTOR	REGION V		REGION VI		REGION VII		REGION VIII		REGION IX		Cr
	A	C	A	C	A	C	A	C	A	C	
Agriculture and Fishery	1,241	1,149	1,929	1,902	1,176	1,140	3,238	3,234	3,888	3,529	90.77%
Automotive	9,681	8,140	6,705	6,120	4,595	4,371	5,243	5,118	6,282	5,508	87.68%
Construction	3,537	3,116	4,652	4,216	8,219	7,770	5,401	5,204	2,527	2,087	82.59%
Electronics	25,512	20,193	9,975	8,213	12,294	11,195	8,340	7,808	6,341	5,317	83.85%
Furniture and Fixtures											
Garments	3,167	2,425	1,042	778	2,478	2,345	1,492	1,422	678	610	89.97%
Health, Social and Other Community Development Services	641	542	374	346	483	448	411	352	391	376	96.16%
Heating, Ventilation, Airconditioning and Refrigeration	2,404	2,211	4,714	4,299	5,384	5,202	2,489	2,455	2,329	2,221	95.36%
Information and Communication Technology	249	139	899	535	251	225	17	12	2,335	1,654	70.84%
Maritime	70	70	357	341	829	755	380	372			
Metals and Engineering	5,613	4,606	9,610	8,705	10,229	9,567	5,728	5,489	2,669	2,403	90.03%
Processed Foods	2,269	1,876	526	467	761	713	2,738	2,679	2,182	2,002	91.75%
Tourism (Hotel and Restaurant)	5,582	4,335	4,872	3,908	4,441	4,259	3,716	3,498	2,387	1,985	83.16%
TVET	23,239	19,009	16,180	14,425	30,484	28,749	19,638	19,018	11,552	10,169	88.03%
Utilities			752	526	1,248	815			748	509	68.05%
Visual Arts											
Wholesale and retail Trading	64	64			63	63	52	52	219	144	65.75%
<b>GRAND TOTAL</b>	<b>83,269</b>	<b>67,875</b>	<b>62,587</b>	<b>54,781</b>	<b>82,935</b>	<b>77,617</b>	<b>58,883</b>	<b>56,713</b>	<b>44,528</b>	<b>38,514</b>	<b>86.49%</b>

Source: 2014-2016 Registry of Workers Assessed and Certified submitted by Regional Offices  
 Consolidated and Validated by Certification Office – Competency and Assessment Division (CO-CAD)  
 Legend: A-Assessed C-Certified %-Certification Rate

Table 32c. Number of Persons Assessed and Certified by Region and Sector: 2016

SECTOR	REGION X		REGION XI		REGION XII		Cr		ARMM		Cr		CAR		Cr
	A	C	A	C	A	C	A	C	A	C	A	C	A	C	
Agriculture and Fishery	1,665	1,517	2,584	2,407	2,792	2,726	93.15%	97.64%	130	117	90.00%	874	846	96.80%	
Automotive	5,260	4,611	9,166	9,048	9,111	8,091	98.71%	88.80%	858	742	86.48%	7,314	6,659	91.04%	
Construction	5,426	5,149	3,146	2,850	2,195	2,022	90.59%	92.12%	1,706	1,428	83.70%	3,765	3,500	92.96%	
Electronics	5,641	5,092	6,227	5,743	5,569	4,692	92.23%	84.25%	2,149	1,780	82.83%	2,422	2,039	84.19%	
Furniture and Fixtures												19	19	100.00%	
Garments	572	449	60	53	2,184	1,605	88.33%	73.49%	1,201	901	75.02%	598	552	92.31%	
Health, Social and Other Community Development Services	246	211	691	537	213	188	77.71%	88.26%				9	9	100.00%	
Heating, Ventilation, Airconditioning and Refrigeration	1,818	1,774	3,839	3,772	3,509	3,141	98.25%	89.51%	847	735	86.78%	1,495	1,359	90.90%	
Information and Communication Technology	334	211	1,434	1,200			83.68%					144	126	87.50%	
Maritime			118	118			100.00%								
Metals and Engineering	4,809	4,476	4,648	4,199	2,933	2,683	90.34%	91.48%	1,055	890	84.36%	2,996	2,843	94.89%	
Processed Foods	1,543	1,495	2,329	2,238	3,788	3,449	96.09%	91.05%	22	22	100.00%	627	599	95.53%	
Tourism (Hotel and Restaurant)	2,259	2,002	13,438	13,112	6,419	6,269	97.57%	97.66%	223	167	74.89%	2,651	2,299	86.72%	
TVET	11,789	10,833	23,442	22,718	12,700	11,604	96.91%	91.37%	3,920	3,421	87.27%	11,244	9,797	87.13%	
Utilities	300	262	1,204	1,031	145	145	85.63%	100.00%	237	206	86.92%				
Visual Arts	104	101													
Wholesale and retail Trading															
<b>GRAND TOTAL</b>	<b>41,766</b>	<b>38,183</b>	<b>72,326</b>	<b>69,026</b>	<b>51,558</b>	<b>46,615</b>	<b>95.44%</b>	<b>90.41%</b>	<b>12,348</b>	<b>10,409</b>	<b>84.30%</b>	<b>34,158</b>	<b>30,647</b>	<b>89.72%</b>	

Source: 2014-2016 Registry of Workers Assessed and Certified submitted by Regional Offices  
 Consolidated and Validated by Certification Office – Competency and Assessment Division (CO-CAD)  
 Legend: A-Assessed C-Certified %-Certification Rate

135 Table 32c. Number of Persons Assessed and Certified by Region and Sector: 2016

SECTOR	CARAGA			NCR		Cr	TOTAL			%	Cr
	A	C		A	C		A	C			
Agriculture and Fishery	265	241				90.94%	29,202	27,589		1.92%	94.48%
Automotive	3,189	2,781		13,733	13,496	87.21%	134,985	123,357		8.87%	91.39%
Construction	2,452	2,295		14,875	14,665	93.60%	89,237	84,137		5.86%	94.28%
Electronics	3,962	3,272		17,787	16,495	82.58%	182,603	155,780		12.00%	85.31%
Furniture and Fixtures	8	8				100.00%	27	27		0.00%	100.00%
Garments	138	92		773	765	66.67%	23,248	20,280		1.53%	87.23%
Health, Social and Other Community Development Services	470	432		1,898	1,861	91.91%	9,241	8,395		0.61%	90.85%
Heating, Ventilation, Airconditioning and Refrigeration	1,199	990		20,509	20,305	82.57%	72,822	69,918		4.79%	96.01%
Information and Communication Technology	1,157	891		4,760	3,254	77.01%	17,656	12,511		1.16%	70.86%
Maritime				42,785	42,040		45,108	44,230		2.96%	98.05%
Metals and Engineering	3,424	3,249		17,904	17,643	94.89%	112,765	105,752		7.41%	93.78%
Processed Foods	172	166		1,105	1,039	96.51%	34,910	33,248		2.29%	95.24%
Tourism (Hotel and Restaurant)	2,950	2,502		208,141	200,009	84.81%	293,111	275,116		19.26%	93.86%
TVET	5,940	5,187		109,590	107,141	87.32%	466,800	430,988		30.68%	92.33%
Utilities	162	136				83.95%	8,146	5,903		0.54%	72.47%
Visual Arts	51	51				100.00%	194	188		0.01%	96.91%
Wholesale and retail Trading				19	12		122	113		0.01%	92.62%
<b>GRAND TOTAL</b>	<b>25,539</b>	<b>22,293</b>		<b>454,625</b>	<b>439,471</b>	<b>87.29%</b>	<b>1,521,530</b>	<b>1,398,780</b>		<b>100.00%</b>	<b>91.93%</b>

Source: 2014-2016 Registry of Workers Assessed and Certified submitted by Regional Offices  
 Consolidated and Validated by Certification Office – Competency and Assessment Division (CO-CAD)  
 Legend: A-Assessed C-Certified %-Certification Rate

Table 33. Number of Persons Assessed and Certified by Region and Sex: 2014-2016

Region	2014					
	Assessed			Certified		
	Male	Female	Total	Male	Female	Total
I	34,410	33,160	67,570	30,607	30,672	61,279
II	18,865	15,513	34,378	17,447	14,515	31,962
III	60,556	67,043	127,599	55,735	62,566	118,301
IV-A	71,895	54,794	126,689	65,108	49,509	114,617
IV-B	17,198	11,809	29,007	15,759	10,797	26,556
V	32,519	28,231	60,750	27,349	24,502	51,851
VI	30,019	21,762	51,781	25,198	17,965	43,163
VII	27,819	20,463	48,282	26,068	19,752	45,820
VIII	24,713	18,685	43,398	23,463	17,900	41,363
IX	23,453	20,736	44,189	18,710	16,060	34,770
X	20,896	13,503	34,399	18,752	12,284	31,036
XI	26,085	31,078	57,163	23,323	29,246	52,569
XII	19,906	19,263	39,169	16,696	17,464	34,160
NCR	127,214	269,588	396,802	123,123	255,188	378,311
CAR	16,522	12,858	29,380	14,312	10,529	24,841
CARAGA	14,374	13,937	28,311	12,212	11,929	24,141
ARMM	7,783	5,466	13,249	6,101	4,432	10,533
<b>Total</b>	<b>574,227</b>	<b>657,889</b>	<b>1,232,116</b>	<b>519,963</b>	<b>605,310</b>	<b>1,125,273</b>

Region	2015					
	Assessed			Certified		
	Male	Female	Total	Male	Female	Total
I	49,699	46,175	95,874	46,464	41,479	87,943
II	16,780	13,498	30,278	15,435	12,083	27,518
III	82,948	88,949	171,897	75,785	82,350	158,135
IV-A	89,700	79,457	169,157	78,887	71,282	150,169
IV-B	19,671	13,879	33,550	17,723	11,571	29,294
V	41,282	31,527	72,809	30,445	26,457	56,902
VI	37,109	23,678	60,787	31,739	20,069	51,808
VII	45,796	36,396	82,192	41,914	33,265	75,179
VIII	30,536	26,778	57,314	29,262	25,606	54,868
IX	21,681	23,147	44,828	18,288	20,677	38,965
X	23,258	18,606	41,864	21,437	16,906	38,343
XI	32,915	40,528	73,443	31,084	37,683	68,767
XII	23,274	20,766	44,040	20,199	19,024	39,223
NCR	111,120	275,232	386,352	106,715	262,513	369,228
CAR	17,382	12,348	29,730	15,476	10,355	25,831
CARAGA	13,099	9,070	22,169	10,720	7,752	18,472
ARMM	5,143	3,387	8,530	4,334	2,948	7,282
<b>Total</b>	<b>661,393</b>	<b>763,421</b>	<b>1,424,814</b>	<b>595,907</b>	<b>702,020</b>	<b>1,297,927</b>

Source: 2014-2016 Registry of Workers Assessed and Certified submitted by Regional Offices  
 Consolidated and Validated by Certification Office – Competency and Assessment Division (CO-CAD)

Table 32. Number of Persons Assessed and Certified by Region and Sex: 2014-2016

Region	2016					
	Assessed			Certified		
	Male	Female	Total	Male	Female	Total
<b>I</b>	44,177	53,397	97,574	39,786	48,580	88,366
<b>II</b>	18,636	16,269	34,905	17,279	15,155	32,434
<b>III</b>	63,228	59,428	122,656	57,307	54,083	111,390
<b>IV-A</b>	116,457	88,070	204,527	103,206	77,474	180,680
<b>IV-B</b>	23,220	14,126	37,346	21,367	12,399	33,766
<b>V</b>	42,043	41,226	83,269	34,660	33,215	67,875
<b>VI</b>	38,294	24,293	62,587	33,813	20,968	54,781
<b>VII</b>	44,374	38,561	82,935	41,219	36,398	77,617
<b>VIII</b>	31,420	27,463	58,883	30,119	26,594	56,713
<b>IX</b>	21,957	22,571	44,528	19,013	19,501	38,514
<b>X</b>	24,224	17,542	41,766	22,123	16,060	38,183
<b>XI</b>	31,834	40,492	72,326	29,996	39,030	69,026
<b>XII</b>	25,284	26,274	51,558	22,881	23,734	46,615
<b>NCR</b>	152,892	301,733	454,625	148,474	290,997	439,471
<b>CAR</b>	19,531	14,627	34,158	17,774	12,873	30,647
<b>CARAGA</b>	14,986	10,553	25,539	13,291	9,002	22,293
<b>ARMM</b>	6,483	5,865	12,348	5,428	4,981	10,409
<b>Total</b>	<b>719,040</b>	<b>802,490</b>	<b>1,521,530</b>	<b>657,736</b>	<b>741,044</b>	<b>1,398,780</b>

Source: 2014-2016 Registry of Workers Assessed and Certified submitted by Regional Offices  
 Consolidated and Validated by Certification Office – Competency and Assessment Division (CO-CAD)

Figure 32. Number of Persons Assessed by Region and Sex: 2014-2016

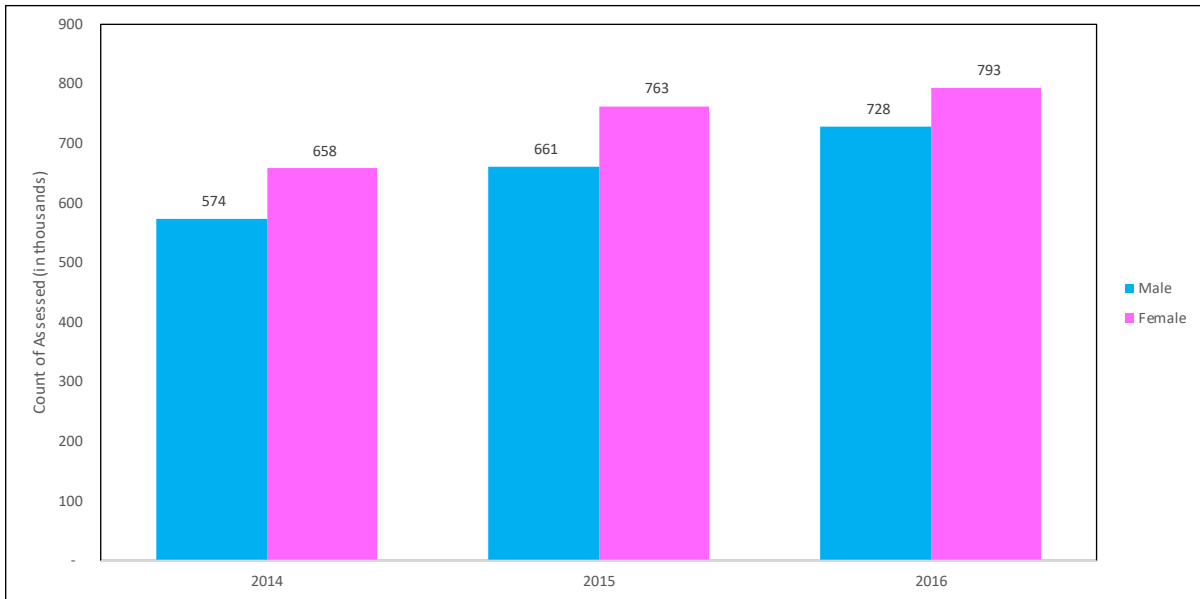
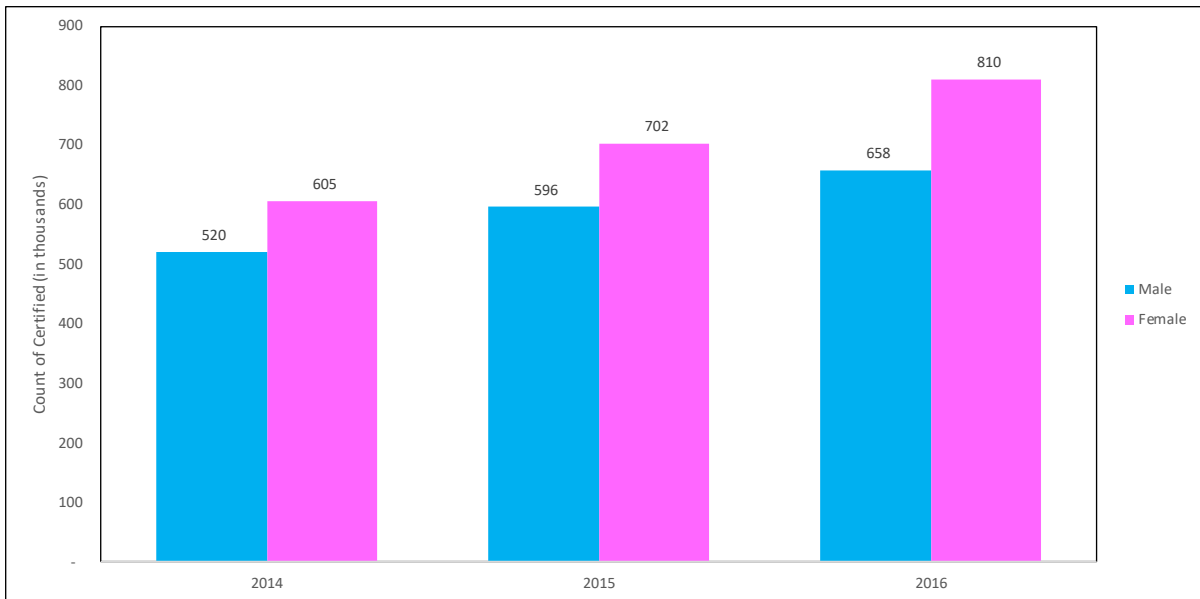

Figure 32. Number of Persons Certified by Region and Sex: 2014-2016



Source: 2014-2016 Registry of Workers Assessed and Certified submitted by Regional Offices  
 Consolidated and Validated by Certification Office – Competency and Assessment Division (CO-CAD)

Table 34. Number of Persons Assessed and Certified by Sector and Sex: 2014-2016

SECTOR	2014					
	Assessed		Certified		Certification Rate	
	Male	Female	Male	Female	Male	Female
Agriculture, Forestry and Fishery	14,903	12,665	13,529	11,688	90.8%	92.3%
Automotive and Land Transportation	102,686	4,636	90,884	4,108	88.5%	88.6%
Construction	87,652	4,988	79,765	4,066	91.0%	81.5%
Decorative Crafts	0	0	0	0	-	-
Electrical and Electronics	32,144	14,864	26,951	12,881	83.8%	86.7%
Footwear and Leathergoods	0	0	0	0	-	-
Furniture and Fixtures	102	20	99	20	97.1%	100.0%
Garments	1,250	12,856	1,146	11,582	91.7%	90.1%
Health, Social and Other Community Development Services	28,080	317,255	25,632	297,018	91.3%	93.6%
Heating, Ventilation, Airconditioning and Refrigeration	7,140	232	6,546	211	91.7%	90.9%
Human Health / Health Care	0	0	0	0	-	-
Information and Communication Technology	53,676	44,092	45,281	35,810	84.4%	81.2%
Maritime	57,241	1,406	56,328	1,386	98.4%	98.6%
Metals and Engineering	63,617	5,632	58,083	5,219	91.3%	92.7%
Processed Food & Beverages	7,731	18,428	7,370	17,259	95.3%	93.7%
Pyrotechnics	0	0	0	0	-	-
Social, Community Development and Other Services	0	0	0	0	-	-
Tourism (Hotel and Restaurant)	116,380	219,525	106,998	202,939	91.9%	92.4%
TVET	1,482	1,234	1,209	1,068	81.6%	86.5%
Utilities ( Water Supply, Sewerage, Waste Management, etc)	72	0	72	0	100.0%	-
Visual Arts	58	20	57	19	98.3%	95.0%
Wholesale and Retail Trading	13	36	13	36	100.0%	100.0%
<b>GRAND TOTAL</b>	<b>574,227</b>	<b>657,889</b>	<b>519,963</b>	<b>605,310</b>	<b>90.6%</b>	<b>92.0%</b>

SECTOR	2015					
	Assessed		Certified		Certification Rate	
	Male	Female	Male	Female	Male	Female
Agriculture, Forestry and Fishery	14,903	12,665	13,529	11,688	90.8%	92.3%
Automotive and Land Transportation	102,686	4,636	90,884	4,108	88.5%	88.6%
Construction	87,652	4,988	79,765	4,066	91.0%	81.5%
Decorative Crafts	0	0	0	0	-	-
Electrical and Electronics	32,144	14,864	26,951	12,881	83.8%	86.7%
Footwear and Leathergoods	0	0	0	0	-	-
Furniture and Fixtures	102	20	99	20	97.1%	100.0%
Garments	1,250	12,856	1,146	11,582	91.7%	90.1%
Health, Social and Other Community Development Services	28,080	317,255	25,632	297,018	91.3%	93.6%
Heating, Ventilation, Airconditioning and Refrigeration	7,140	232	6,546	211	91.7%	90.9%
Human Health / Health Care	0	0	0	0	-	-
Information and Communication Technology	53,676	44,092	45,281	35,810	84.4%	81.2%
Maritime	57,241	1,406	56,328	1,386	98.4%	98.6%
Metals and Engineering	63,617	5,632	58,083	5,219	91.3%	92.7%
Processed Food & Beverages	7,731	18,428	7,370	17,259	95.3%	93.7%
Pyrotechnics	0	0	0	0	-	-
Social, Community Development and Other Services	0	0	0	0	-	-
Tourism (Hotel and Restaurant)	116,380	219,525	106,998	202,939	91.9%	92.4%
TVET	1,482	1,234	1,209	1,068	81.6%	86.5%
Utilities ( Water Supply, Sewerage, Waste Management, etc)	72	0	72	0	100.0%	-
Visual Arts	58	20	57	19	98.3%	95.0%
Wholesale and Retail Trading	13	36	13	36	100.0%	100.0%
<b>GRAND TOTAL</b>	<b>574,227</b>	<b>657,889</b>	<b>519,963</b>	<b>605,310</b>	<b>90.6%</b>	<b>92.0%</b>



Table 34. Number of Persons Assessed and Certified by Sector and Sex: 2014-2016

SECTOR	2016					
	Assessed		Certified		Certification Rate	
	Male	Female	Male	Female	Male	Female
Agriculture, Forestry and Fishery	13,638	15,564	12,949	14,640	94.9%	94.1%
Automotive and Land Transportation	127,091	7,894	116,203	7,154	91.4%	90.6%
Construction	81,805	7,432	77,419	6,718	94.6%	90.4%
Decorative Crafts	0	0	0	0	-	-
Electrical and Electronics	128,886	53,717	111,372	44,408	86.4%	82.7%
Footwear and Leathergoods	0	0	0	0	-	-
Furniture and Fixtures	25	2	25	2	100.0%	100.0%
Garments	1,973	21,275	1,735	18,545	87.9%	87.2%
Health, Social and Other Community Development Services	0	0	0	0	-	-
Heating, Ventilation, Airconditioning and Refrigeration	8,916	325	8,082	313	90.6%	96.3%
Human Health / Health Care	14,405	58,417	13,795	56,123	95.8%	96.1%
Information and Communication Technology	8,983	8,673	6,554	5,957	73.0%	68.7%
Maritime	43,558	1,550	42,684	1,546	98.0%	99.7%
Metals and Engineering	102,336	10,429	95,879	9,873	93.7%	94.7%
Processed Food & Beverages	9,624	25,286	9,297	23,951	96.6%	94.7%
Pyrotechnics	0	0	0	0	-	-
Social, Community Development and Other Services	20,507	272,604	18,259	256,857	89.0%	94.2%
Tourism (Hotel and Restaurant)	153,056	313,744	140,297	290,691	91.7%	92.7%
TVET	3,481	4,665	2,469	3,434	70.9%	73.6%
Utilities ( Water Supply, Sewerage, Waste Manage-	192	2	186	2	96.9%	100.0%
Visual Arts	74	48	68	45	91.9%	93.8%
Wholesale and Retail Trading	490	863	463	785	94.5%	91.0%
<b>GRAND TOTAL</b>	<b>719,040</b>	<b>802,490</b>	<b>657,736</b>	<b>741,044</b>	<b>91.5%</b>	<b>92.3%</b>

Figure 34. Number of Certified by Sector and Sex: 2014-2016

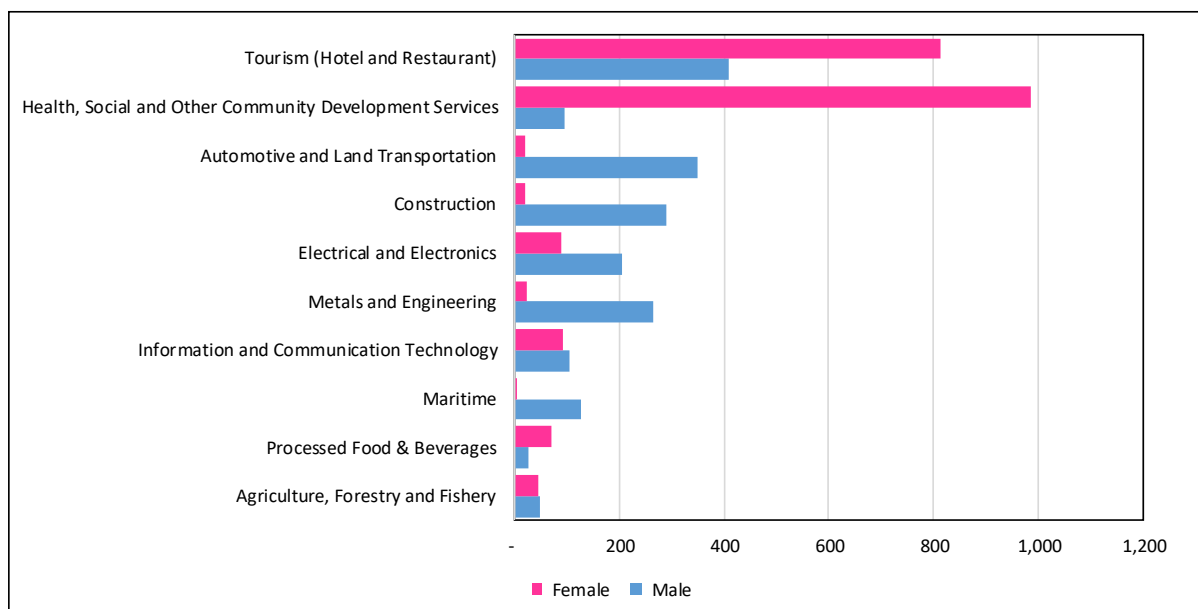

Source: 2014-2016 Registry of Workers Assessed and Certified submitted by Regional Offices

Consolidated and Validated by Certification Office – Competency and Assessment Division (CO-CAD)

Legend: A-Assessed C-Certified Cr-Certification Rate

Note:

Health, Social and Other Community Development Services Sector in 2014-2015 was separated in 2016 to Human Health / Health Care Sector and Social, Community Development and Other Services

Table 35a. Number of Assessed and Certified by Qualification and Region: 2014

QUALIFICATION	PHILIPPINES			I			II			III			IV-A			IV-B			V		
	A	C		A	C		A	C		A	C		A	C		A	C		A	C	
<b>Agriculture and Fishery</b>	<b>27,568</b>	<b>25,217</b>	<b>1,220</b>	<b>1,151</b>	<b>1,853</b>	<b>2,104</b>	<b>2,068</b>	<b>1,536</b>	<b>1,314</b>	<b>169</b>	<b>169</b>	<b>3,478</b>	<b>2,961</b>								
Agricultural Crops Production NC I	3,403	3,053	102	96	44	222	220	278	242	0	0	97	80								
Agricultural Crops Production NC II	7	7	0	0	0	1	1	2	2	0	0	0	0								
Agricultural Crops Production NC III	663	644	112	112	0	0	0	27	27	0	0	52	42								
Animal Health Care and Management NC III	30	30	0	0	0	0	0	0	0	0	0	0	0								
Animal Production NC II	6,073	5,573	341	321	654	816	805	495	387	79	79	550	502								
Animal P Production (Poultry - Chicken) NC II	0	0	0	0	0	0	0	0	0	0	0	0	0								
Animal Production (Swine) NC II	0	0	0	0	0	0	0	0	0	0	0	0	0								
Animal Production (Small Ruminants) NC II	0	0	0	0	0	0	0	0	0	0	0	0	0								
Organic Agriculture Production NC II	2	2	0	0	0	2	2	0	0	0	0	0	0								
Aquaculture NC II	2,794	2,387	271	270	0	99	98	68	68	0	0	859	649								
Fish Capture NC I	704	611	20	20	0	65	65	56	56	0	0	208	120								
Fish Capture NC II	175	157	0	0	0	71	71	0	0	0	0	0	0								
Fishing Gear Repair and Maintenance NC III	0	0	0	0	0	0	0	0	0	0	0	0	0								
Fishport/Wharf Operation NC I	0	0	0	0	0	0	0	0	0	0	0	0	0								
Horticulture NC II	12,375	11,486	374	332	1,147	780	758	597	519	90	90	1,712	1,568								
Horticulture NC III	154	154	0	0	0	0	0	13	13	0	0	0	0								
Landscape Installation and Maintenance (Softscape) NC II	26	26	0	0	0	0	0	0	0	0	0	0	0								
Pest Management (Vegetables) NC II	46	46	0	0	18	0	0	0	0	0	0	0	0								
Rice Machinery Operations NC II	114	111	0	0	0	48	48	0	0	0	0	0	0								
Rubber Processing NC II	0	0	0	0	0	0	0	0	0	0	0	0	0								
Rubber Production NC II	1,002	930	0	0	0	0	0	0	0	0	0	0	0								

Table 35a. Number of Assessed and Certified by Qualification and Region: 2014

QUALIFICATION	VI		VII		VIII		IX		X		XI		XII	
	A	C	A	C	A	C	A	C	A	C	A	C	A	C
<b>Agriculture and Fishery</b>	<b>366</b>	<b>366</b>	<b>1,204</b>	<b>1,186</b>	<b>5,347</b>	<b>5,222</b>	<b>3,064</b>	<b>2,408</b>	<b>1,469</b>	<b>1,375</b>	<b>1,248</b>	<b>1,098</b>	<b>1,469</b>	<b>1,375</b>
Agricultural Crops Production NC I	120	120	65	65	143	143	625	492	256	253	253	154	256	253
Agricultural Crops Production NC II	0	0	0	0	0	0	0	0	0	0	1	1	0	0
Agricultural Crops Production NC III	29	29	0	0	28	28	19	17	233	226	0	0	233	226
Animal Health Care and Management NC III	0	0	26	26	0	0	0	0	0	0	0	0	0	0
Animal Production NC II	77	77	405	396	768	699	192	143	347	338	401	385	347	338
Animal Production (Poultry - Chicken) NC II	0	0	0	0	0	0	0	0	0	0	0	0	0	0
Animal Production (Swine) NC II	0	0	0	0	0	0	0	0	0	0	0	0	0	0
Animal Production (Small Ruminants) NC II	0	0	0	0	0	0	0	0	0	0	0	0	0	0
Organic Agriculture Production NC II	0	0	0	0	0	0	0	0	0	0	0	0	0	0
Aquaculture NC II	1	1	0	0	591	587	188	120	316	254	247	224	316	254
Fish Capture NC I	0	0	0	0	215	210	110	110	30	30	0	0	30	30
Fish Capture NC II	0	0	0	0	13	13	89	71	1	1	0	0	1	1
Fishing Gear Repair and Maintenance NC III	0	0	0	0	0	0	0	0	0	0	0	0	0	0
Fishport/Wharf Operation NC I	0	0	0	0	0	0	0	0	0	0	0	0	0	0
Horticulture NC II	139	139	631	622	3,452	3,405	852	538	285	272	306	297	285	272
Horticulture NC III	0	0	0	0	137	137	0	0	1	1	0	0	1	1
Landscaping Installation and Maintenance (Softscape) NC II	0	0	26	26	0	0	0	0	0	0	0	0	0	0
Pest Management (Vegetables) NC II	0	0	25	25	0	0	0	0	0	0	0	0	0	0
Rice Machinery Operations NC II	0	0	26	26	0	0	0	0	0	0	40	37	0	0
Rubber Processing NC II	0	0	0	0	0	0	0	0	0	0	0	0	0	0
Rubber Production NC II	0	0	0	0	0	0	989	917	0	0	0	0	0	0

Table 35a. Number of Assessed and Certified by Qualification and Region: 2014

QUALIFICATION	ARMM			CAR			CARAGA			NCR		
	A	C		A	C		A	C		A	C	
<b>Agriculture and Fishery</b>	<b>243</b>	<b>201</b>		<b>750</b>	<b>731</b>		<b>1,370</b>	<b>1,310</b>		<b>0</b>	<b>0</b>	
Agricultural Crops Production NC I	212	173		241	239		201	199		0	0	
Agricultural Crops Production NC II	0	0		0	0		0	0		0	0	
Agricultural Crops Production NC III	0	0		0	0		163	163		0	0	
Animal Health Care and Management NC III	0	0		0	0		0	0		0	0	
Animal Production NC II	18	15		102	102		235	235		0	0	
Animal Production (Poultry - Chicken) NC II	0	0		0	0		0	0		0	0	
Animal Production (Swine) NC II	0	0		0	0		0	0		0	0	
Animal Production (Small Ruminants) NC II	0	0		0	0		0	0		0	0	
Organic Agriculture Production NC II	0	0		0	0		0	0		0	0	
Aquaculture NC II	0	0		0	0		154	116		0	0	
Fish Capture NC I	0	0		0	0		0	0		0	0	
Fish Capture NC II	0	0		0	0		1	1		0	0	
Fishing Gear Repair and Maintenance NC III	0	0		0	0		0	0		0	0	
Fishport/Wharf Operation NC I	0	0		0	0		0	0		0	0	
Horticulture NC II	13	13		407	390		616	596		0	0	
Horticulture NC III	0	0		0	0		0	0		0	0	
Landscape Installation and Maintenance (Softscape) NC II	0	0		0	0		0	0		0	0	
Pest Management (Vegetables) NC II	0	0		0	0		0	0		0	0	
Rice Machinery Operations NC II	0	0		0	0		0	0		0	0	
Rubber Processing NC II	0	0		0	0		0	0		0	0	
Rubber Production NC II	0	0		0	0		0	0		0	0	

Table 35a. Number of Assessed and Certified by Qualification and Region: 2014

QUALIFICATION	PHILIPPINES						I			II			III			IV-A			IV-B			V		
	A		C		A		C		A		C		A		C		A		C		A		C	
<b>Automotive and Land Transportation</b>	<b>107,322</b>	<b>94,992</b>	<b>8,089</b>	<b>6,986</b>	<b>6,483</b>	<b>10,027</b>	<b>9,348</b>	<b>12,994</b>	<b>11,637</b>	<b>4,990</b>	<b>4,652</b>	<b>8,069</b>	<b>6,844</b>											
Automotive Body Painting/Finishing NC I	0	0	0	0	0	0	0	0	0	0	0	0	0	0	0	0	0	0	0	0	0	0	0	0
Automotive Body Painting/Finishing NC II	5	5	0	0	0	0	0	3	3	0	0	0	0	0	0	0	0	0	0	0	0	0	0	0
Automotive Body Painting/Finishing NC III	0	0	0	0	0	0	0	0	0	0	0	0	0	0	0	0	0	0	0	0	0	0	0	0
Automotive Body Repairing NC II	0	0	0	0	0	0	0	0	0	0	0	0	0	0	0	0	0	0	0	0	0	0	0	0
Automotive Electrical Assembly NC II	537	425	0	0	0	0	0	0	0	0	0	0	0	0	0	0	0	0	0	0	0	0	0	0
Automotive Electrical Assembly NC III	0	0	0	0	0	0	0	0	0	0	0	0	0	0	0	0	0	0	0	0	0	0	0	0
Auto Engine Rebuilding NC II	2	2	0	0	0	0	0	1	1	0	0	0	0	0	0	0	0	0	0	0	0	0	0	0
Automotive Mechanical Assembly NC II	64	54	12	2	0	0	0	0	0	0	0	0	0	0	52	52	0	0	0	0	0	0	0	0
Automotive Mechanical Assembly NC III	0	0	0	0	0	0	0	0	0	0	0	0	0	0	0	0	0	0	0	0	0	0	0	0
Automotive Servicing NC I	11,230	9,517	505	378	582	974	926	2,450	2,278	242	241	1,861	1,549											
Automotive Servicing NC II	32,237	27,486	1,627	1,306	1,937	2,307	2,069	3,773	3,175	2,124	1,902	2,184	1,694											
Automotive Servicing NC III	20,501	18,780	4,231	3,681	843	3,799	3,553	2,256	2,242	110	110	1,315	1,312											
Automotive Servicing NC IV	868	827	4	4	51	400	390	6	6	0	0	56	56											
Automotive Wiring Harness Assembly NC II	467	461	0	0	0	0	0	447	447	0	0	0	0											
Driving NC II	26,009	23,246	834	810	1,942	526	477	2,508	2,212	1,552	1,483	1,982	1,670											
Driving (Passenger Bus/Straight Truck) NC III	7,966	7,451	440	423	1,449	1,100	1,061	1,366	1,089	49	49	205	188											
Driving (Articulated Vehicle) NC III	186	169	17	17	0	9	9	0	0	0	0	0	0											
Forging NC II	0	0	0	0	0	0	0	0	0	0	0	0	0											
Forging NC III	0	0	0	0	0	0	0	0	0	0	0	0	0											
Foundry Melting/Casting NC II	0	0	0	0	0	0	0	0	0	0	0	0	0											
Foundry Melting/Casting NC III	0	0	0	0	0	0	0	0	0	0	0	0	0											
Foundry Molding NC II	0	0	0	0	0	0	0	0	0	0	0	0	0											
Foundry Molding NC III	0	0	0	0	0	0	0	0	0	0	0	0	0											

Table 35a. Number of Assessed and Certified by Qualification and Region: 2014

QUALIFICATION	PHILIPPINES			I		II		III		IV-A		IV-B		V	
	A	C		A	C	A	C	A	C	A	C	A	C	A	C
Foundry Pattern Making NC II	0	0		0	0	0	0	0	0	0	0	0	0	0	0
Foundry Pattern Making NC III	0	0		0	0	0	0	0	0	0	0	0	0	0	0
Heat Treatment NC II	0	0		0	0	0	0	0	0	0	0	0	0	0	0
Laboratory and Metrology/Calibration Services NC II	0	0		0	0	0	0	0	0	0	0	0	0	0	0
Laboratory and Metrology/Calibration Services NC III	0	0		0	0	0	0	0	0	0	0	0	0	0	0
Metal Stamping NC II	0	0		0	0	0	0	0	0	0	0	0	0	0	0
Moldmaking NC II	0	0		0	0	0	0	0	0	0	0	0	0	0	0
Motorcycle/Small Engine Servicing NC II	7,250	6,569		419	365	94	93	912	863	184	184	861	815	466	375
Painting Machine Operation NC II	0	0		0	0	0	0	0	0	0	0	0	0	0	0
Plastic Machine Operation NC II	0	0		0	0	0	0	0	0	0	0	0	0	0	0
Plastic Machine Operation NC III	0	0		0	0	0	0	0	0	0	0	0	0	0	0
Process Inspection NC II	0	0		0	0	0	0	0	0	0	0	0	0	0	0
Process Inspection NC III	0	0		0	0	0	0	0	0	0	0	0	0	0	0
Tinsmithing (Automotive Manufacturing) NC II	0	0		0	0	0	0	0	0	0	0	0	0	0	0

Table 35a. Number of Assessed and Certified by Qualification and Region: 2014

QUALIFICATION	VI			VII			VIII			IX			X			XI			XII			
	A	C		A	C		A	C		A	C		A	C		A	C		A	C		
Automotive and Land Transportation	7,380	6,447	3,511	3,386	3,157	3,030	6,815	5,607	4,135	3,344	6,294	5,787	6,366	5,497								
Automotive Body Painting/Finishing NC I	0	0	0	0	0	0	0	0	0	0	0	0	0	0	0	0	0	0	0	0	0	0
Automotive Body Painting/Finishing NC II	0	0	0	0	0	0	1	1	0	0	0	0	0	0	0	0	0	0	0	0	0	0
Automotive Body Painting/Finishing NC III	0	0	0	0	0	0	0	0	0	0	0	0	0	0	0	0	0	0	0	0	0	0
Automotive Body Repairing NC II	0	0	0	0	0	0	0	0	0	0	0	0	0	0	0	0	0	0	0	0	0	0
Automotive Electrical Assembly NC II	0	0	0	0	0	0	17	17	0	0	0	0	0	0	0	0	0	0	0	0	0	0
Automotive Electrical Assembly NC III	0	0	0	0	0	0	0	0	0	0	0	0	0	0	0	0	0	0	0	0	0	0
Auto Engine Rebuilding NC II	0	0	0	0	0	0	0	0	0	0	0	0	0	0	0	0	0	0	0	0	0	0
Automotive Mechanical Assembly NC II	0	0	0	0	0	0	0	0	0	0	0	0	0	0	0	0	0	0	0	0	0	0
Automotive Mechanical Assembly NC III	0	0	0	0	0	0	0	0	0	0	0	0	0	0	0	0	0	0	0	0	0	0
Automotive Servicing NC I	916	747	487	478	131	122	1,190	818	25	13	639	576	503	302								
Automotive Servicing NC II	1,935	1,438	1,036	969	579	525	2,078	1,685	1,435	966	3,303	2,943	2,078	1,751								
Automotive Servicing NC III	681	681	168	168	111	111	1,189	1,088	973	923	656	656	1,563	1,229								
Automotive Servicing NC IV	82	82	89	89	1	1	19	15	57	47	1	1	38	29								
Automotive Wiring Harness Assembly NC II	0	0	0	0	0	0	0	0	20	14	0	0	0	0								
Driving NC II	2,402	2,214	1,339	1,302	928	888	1,956	1,677	1,345	1,150	1,399	1,339	2,527	1,994								
Driving (Passenger Bus/Straight Truck) NC III	877	859	166	166	353	337	62	41	34	33	0	0	21	9								
Driving (Articulated Vehicle) NC III	140	124	0	0	2	2	0	0	0	0	0	0	0	0								
Forging NC II	0	0	0	0	0	0	0	0	0	0	0	0	0	0								
Forging NC III	0	0	0	0	0	0	0	0	0	0	0	0	0	0								
Foundry Melting/Casting NC II	0	0	0	0	0	0	0	0	0	0	0	0	0	0								
Foundry Melting/Casting NC III	0	0	0	0	0	0	0	0	0	0	0	0	0	0								
Foundry Molding NC II	0	0	0	0	0	0	0	0	0	0	0	0	0	0								
Foundry Molding NC III	0	0	0	0	0	0	0	0	0	0	0	0	0	0								

Table 35a. Number of Assessed and Certified by Qualification and Region: 2014

QUALIFICATION	VI		VII		VIII		IX		X		XI		XII	
	A	C	A	C	A	C	A	C	A	C	A	C	A	C
Foundry Pattern Making NC II	0	0	0	0	0	0	0	0	0	0	0	0	0	0
Foundry Pattern Making NC III	0	0	0	0	0	0	0	0	0	0	0	0	0	0
Heat Treatment NC II	0	0	0	0	0	0	0	0	0	0	0	0	0	0
Laboratory and Metrology/Calibration Services NC II	0	0	0	0	0	0	0	0	0	0	0	0	0	0
Laboratory and Metrology/Calibration Services NC III	0	0	0	0	0	0	0	0	0	0	0	0	0	0
Metal Stamping NC II	0	0	0	0	0	0	0	0	0	0	0	0	0	0
Moldmaking NC II	0	0	0	0	0	0	0	0	0	0	0	0	0	0
Motorcycle/Small Engine Servicing NC II	347	302	226	214	1,052	1,044	303	265	246	198	296	272	236	183
Painting Machine Operation NC II	0	0	0	0	0	0	0	0	0	0	0	0	0	0
Plastic Machine Operation NC II	0	0	0	0	0	0	0	0	0	0	0	0	0	0
Plastic Machine Operation NC III	0	0	0	0	0	0	0	0	0	0	0	0	0	0
Process Inspection NC II	0	0	0	0	0	0	0	0	0	0	0	0	0	0
Process Inspection NC III	0	0	0	0	0	0	0	0	0	0	0	0	0	0
Tinsmithing (Automotive Manufacturing) NC II	0	0	0	0	0	0	0	0	0	0	0	0	0	0



Table 35a. Number of Assessed and Certified by Qualification and Region: 2014

QUALIFICATION	ARMM			CAR			CARAGA			NCR		
	A	C		A	C		A	C		A	C	
<b>Automotive and Land Transportation</b>	<b>1,446</b>	<b>1,146</b>		<b>6,815</b>	<b>5,911</b>		<b>3,288</b>	<b>2,593</b>		<b>6,448</b>	<b>6,294</b>	
Automotive Body Painting/Finishing NC I	0	0		0	0		0	0		0	0	
Automotive Body Painting/Finishing NC II	0	0		0	0		0	0		1	1	
Automotive Body Painting/Finishing NC III	0	0		0	0		0	0		0	0	
Automotive Body Repairing NC II	0	0		0	0		0	0		0	0	
Automotive Electrical Assembly NC II	0	0		0	0		520	408		0	0	
Automotive Electrical Assembly NC III	0	0		0	0		0	0		0	0	
Auto Engine Rebuilding NC II	0	0		0	0		0	0		1	1	
Automotive Mechanical Assembly NC II	0	0		0	0		0	0		0	0	
Automotive Mechanical Assembly NC III	0	0		0	0		0	0		0	0	
Automotive Servicing NC I	270	184		280	203		1	1		174	174	
Automotive Servicing NC II	23	15		1,887	1,502		386	313		3,545	3,480	
Automotive Servicing NC III	0	0		1,146	1,034		1,241	968		219	188	
Automotive Servicing NC IV	0	0		24	24		10	8		30	25	
Automotive Wiring Harness Assembly NC II	0	0		0	0		0	0		0	0	
Driving NC II	548	486		2,570	2,332		1,097	862		554	535	
Driving (Passenger Bus/Straight Truck) NC III	0	0		697	651		0	0		1,147	1,136	
Driving (Articulated Vehicle) NC III	0	0		7	6		0	0		11	11	
Forging NC II	0	0		0	0		0	0		0	0	
Forging NC III	0	0		0	0		0	0		0	0	
Foundry Melting/Casting NC II	0	0		0	0		0	0		0	0	
Foundry Melting/Casting NC III	0	0		0	0		0	0		0	0	
Foundry Molding NC II	0	0		0	0		0	0		0	0	
Foundry Molding NC III	0	0		0	0		0	0		0	0	

Table 35a. Number of Assessed and Certified by Qualification and Region: 2014

QUALIFICATION	ARIMM			CAR			CARAGA			NCR		
	A	C		A	C		A	C		A	C	
Foundry Pattern Making NC II	0	0		0	0		0	0		0	0	
Foundry Pattern Making NC III	0	0		0	0		0	0		0	0	
Heat Treatment NC II	0	0		0	0		0	0		0	0	
Laboratory and Metrology/Calibration Services NC II	0	0		0	0		0	0		0	0	
Laboratory and Metrology/Calibration Services NC III	0	0		0	0		0	0		0	0	
Metal Stamping NC II	0	0		0	0		0	0		0	0	
Moldmaking NC II	0	0		0	0		0	0		0	0	
Motorcycle/Small Engine Servicing NC II	605	461		204	159		33	33		766	743	
Painting Machine Operation NC II	0	0		0	0		0	0		0	0	
Plastic Machine Operation NC II	0	0		0	0		0	0		0	0	
Plastic Machine Operation NC III	0	0		0	0		0	0		0	0	
Process Inspection NC II	0	0		0	0		0	0		0	0	
Process Inspection NC III	0	0		0	0		0	0		0	0	
Tinsmithing (Automotive Manufacturing) NC II	0	0		0	0		0	0		0	0	

Table 35a. Number of Assessed and Certified by Qualification and Region: 2014

QUALIFICATION	PHILIPPINES						I			II			III			IV-A			IV-B			V				
	A		C				A	C		A	C		A	C		A	C		A	C		A	C			
<b>Construction</b>	<b>92,640</b>	<b>83,831</b>	<b>2,878</b>	<b>2,417</b>	<b>3,125</b>	<b>2,957</b>	<b>9,594</b>	<b>8,822</b>	<b>14,808</b>	<b>13,767</b>	<b>3,058</b>	<b>2,949</b>	<b>4,103</b>	<b>3,337</b>												
Building Wiring Installation NC II	0	0	0	0	0	0	0	0	0	0	0	0	0	0	0	0	0	0	0	0	0	0	0	0	0	0
Carpentry NC II	10,488	9,479	132	108	584	553	312	301	199	190	163	159	340	204												
Carpentry NC III	311	271	15	12	0	0	0	0	0	0	0	0	0	0												
Construction Painting NC II	628	599	10	10	0	0	90	90	93	92	0	0	13	13												
Construction Painting NC III	1	1	0	0	0	0	0	0	0	0	0	0	0	0												
Electrical Installation and Maintenance NC II	40,475	36,038	1,504	1,245	1,587	1,488	4,441	4,201	5,368	4,813	1,686	1,613	2,811	2,384												
Electrical Installation and Maintenance NC III	1,287	1,150	1	1	0	0	304	280	339	303	32	28	3	3												
Electrical Installation and Maintenance NC IV	0	0	0	0	0	0	0	0	0	0	0	0	0	0												
Heavy Equipment Servicing (Mechanical) NC II	370	318	92	58	0	0	0	0	120	106	1	1	0	0												
HEO (Articulated Off-Highway Dump Truck) NC II	3	2	0	0	1	0	0	0	0	0	0	0	0	0												
HEO (Backhoe Loader) NC II	924	864	124	114	50	50	129	121	0	0	0	0	21	15												
HEO (Bulldozer) NC II	501	493	9	9	3	3	26	26	0	0	0	0	27	27												
HEO (Concrete Pump) NC II	0	0	0	0	0	0	0	0	0	0	0	0	0	0												
HEO (Container Stacker) NC II	0	0	0	0	0	0	0	0	0	0	0	0	0	0												
HEO (Crawler Crane) NC II	46	46	0	0	0	0	15	15	0	0	0	0	8	8												
HEO (Forklift) NC II	4,267	4,012	96	77	1	0	549	485	551	519	0	0	0	0												
HEO (Gantry Crane) NC II	184	177	0	0	0	0	89	82	0	0	0	0	0	0												
HEO (Hydraulic Excavator) NC II	1,804	1,729	294	267	43	43	153	148	80	72	0	0	29	29												
HEO (Motor Grader) NC II	183	178	20	20	0	0	14	13	2	2	0	0	24	21												
HEO (Paver) NC II	5	5	0	0	0	0	0	0	0	0	0	0	0	0												
HEO (Rigid Off-Highway Dump Truck) NC II	63	61	0	0	1	1	21	21	0	0	0	0	33	31												
HEO (Rigid On-Highway Dump Truck) NC II	1,194	1,140	74	66	0	0	276	263	0	0	0	0	15	15												
HEO (Road Roller) NC II	121	121	1	1	0	0	8	8	0	0	0	0	0	0												

Table 35a. Number of Assessed and Certified by Qualification and Region: 2014

QUALIFICATION	PHILIPPINES			I			II			III			IV-A			IV-B			V			
	A	C		A	C		A	C		A	C		A	C		A	C		A	C		
HEO (Rough Terrain Crane) NC II	329	321		0	0		0	0		2	2		1	1		0	0		0	0		0
HEO (Screed) NC I	0	0		0	0		0	0		0	0		0	0		0	0		0	0		0
HEO (Tower Crane) NC II	284	276		0	0		0	0		41	41		83	83		0	0		0	0		0
HEO (Transit Mixer) NC II	2	2		0	0		0	0		0	0		0	0		0	0		0	0		0
HEO (Truck Mounted Crane) NC II	329	326		0	0		0	0		33	33		0	0		0	0		0	0		1
HEO (Wheel Loader) NC II	1,161	1,106		86	67		97	96		65	60		129	129		0	0		0	0		27
Masonry NC I	555	395		31	31		0	0		34	34		0	0		0	0		0	0		54
Masonry NC II	3,822	3,445		163	127		101	101		131	127		91	91		99	94		132	91		132
Masonry NC III	25	12		1	1		0	0		0	0		0	0		0	0		0	0		0
Pipefitting NC II	3,586	3,421		0	0		0	0		248	248		1,691	1,589		0	0		0	0		3
Plumbing NC I	56	44		0	0		0	0		0	0		0	0		0	0		0	0		0
Plumbing NC II	6,749	6,183		26	24		325	292		461	449		747	716		291	277		212	187		187
Plumbing NC III	22	19		0	0		0	0		0	0		0	0		0	0		0	0		1
PV Systems Design NC III	0	0		0	0		0	0		0	0		0	0		0	0		0	0		0
PV Systems Servicing NC III	0	0		0	0		0	0		0	0		0	0		0	0		0	0		0
PV Systems Installation NC II	0	0		0	0		0	0		0	0		0	0		0	0		0	0		0
Reinforced Steel Bar Installation NC II	276	257		0	0		0	0		0	0		0	0		0	0		0	0		80
Rigging NC I	982	926		0	0		0	0		42	40		216	216		0	0		0	0		0
Scaffold Erection NC II	6,130	6,036		1	1		0	0		1,097	1,072		3,247	3,225		483	482		44	30		30
Structural Erection NC II	45	45		0	0		0	0		0	0		11	11		0	0		0	0		0
Technical Drafting NC II	3,629	2,617		173	154		291	291		925	574		797	627		126	124		138	66		66
Tile Setting NC II	1,803	1,716		25	24		41	39		88	88		1,043	982		177	171		87	76		76
Construction Lift Passenger/Material Elevator Operation NC II	0	0		0	0		0	0		0	0		0	0		0	0		0	0		0
Systems Formworks Installation NC II	0	0		0	0		0	0		0	0		0	0		0	0		0	0		0
Reinforcing Steel Works NC II	0	0		0	0		0	0		0	0		0	0		0	0		0	0		0

Table 35a. Number of Assessed and Certified by Qualification and Region: 2014

QUALIFICATION	VI		VII		VIII		IX		X		XI		XII	
	A	C	A	C	A	C	A	C	A	C	A	C	A	C
<b>Construction</b>	<b>4,939</b>	<b>4,086</b>	<b>6,128</b>	<b>5,774</b>	<b>9,336</b>	<b>8,930</b>	<b>4,765</b>	<b>3,412</b>	<b>6,645</b>	<b>6,321</b>	<b>3,108</b>	<b>2,579</b>	<b>2,671</b>	<b>2,245</b>
Building Wiring Installation NC II	0	0	0	0	0	0	0	0	0	0	0	0	0	0
Carpentry NC II	1,006	885	1,264	1,241	2,972	2,867	561	379	444	425	397	221	300	270
Carpentry NC III	97	73	18	12	0	0	3	3	0	0	0	0	0	0
Construction Painting NC II	169	150	0	0	15	13	0	0	99	93	21	20	3	3
Construction Painting NC III	0	0	0	0	0	0	0	0	0	0	0	0	0	0
Electrical Installation and Maintenance NC II	1,697	1,185	2,741	2,563	4,048	3,848	2,257	1,661	2,698	2,540	1,467	1,285	1,617	1,306
Electrical Installation and Maintenance NC III	10	9	74	52	19	17	92	77	290	276	0	0	24	18
Electrical Installation and Maintenance NC IV	0	0	0	0	0	0	0	0	0	0	0	0	0	0
Heavy Equipment Servicing (Mechanical) NC II	13	13	0	0	0	0	1	1	74	72	0	0	21	21
HEO (Articulated Off-Highway Dump Truck) NC II	0	0	0	0	0	0	0	0	0	0	0	0	0	0
HEO (Backhoe Loader) NC II	19	19	0	0	31	31	94	65	197	195	0	0	10	10
HEO (Bulldozer) NC II	76	76	28	27	95	95	11	11	133	132	0	0	41	39
HEO (Concrete Pump) NC II	0	0	0	0	0	0	0	0	0	0	0	0	0	0
HEO (Container Stacker) NC II	0	0	0	0	0	0	0	0	0	0	0	0	0	0
HEO (Crawler Crane) NC II	0	0	0	0	0	0	1	1	2	2	0	0	0	0
HEO (Forklift) NC II	38	38	152	147	174	174	68	54	476	445	330	263	0	0
HEO (Gantry Crane) NC II	0	0	0	0	0	0	0	0	0	0	0	0	0	0
HEO (Hydraulic Excavator) NC II	132	132	142	136	134	133	41	33	47	46	87	85	27	26
HEO (Motor Grader) NC II	45	45	2	2	0	0	15	15	23	22	0	0	22	22
HEO (Paver) NC II	0	0	0	0	0	0	0	0	0	0	0	0	0	0
HEO (Rigid Off-Highway Dump Truck) NC II	0	0	0	0	0	0	0	0	6	6	0	0	0	0
HEO (Rigid On-Highway Dump Truck) NC II	167	163	63	63	52	52	50	46	120	113	0	0	65	65
HEO (Road Roller) NC II	28	28	41	41	0	0	13	13	13	13	0	0	2	2

Table 35a. Number of Assessed and Certified by Qualification and Region: 2014

QUALIFICATION	VI		VII		VIII		IX		X		XI		XII	
	A	C	A	C	A	C	A	C	A	C	A	C	A	C
HEO (Rough Terrain Crane) NC II	0	0	61	54	0	0	0	0	0	0	0	0	0	0
HEO (Screed) NC I	0	0	0	0	0	0	0	0	0	0	0	0	0	0
HEO (Tower Crane) NC II	0	0	104	98	0	0	0	0	0	0	0	0	0	0
HEO (Transit Mixer) NC II	0	0	0	0	0	0	0	0	0	0	0	0	0	0
HEO (Truck Mounted Crane) NC II	28	28	3	3	116	115	0	0	0	0	0	0	0	0
HEO (Wheel Loader) NC II	83	83	28	27	156	156	33	33	83	83	27	26	87	70
Masonry NC I	0	0	13	13	76	69	250	116	0	0	0	0	0	0
Masonry NC II	443	373	165	156	435	420	216	187	199	191	434	373	155	140
Masonry NC III	19	6	0	0	0	0	0	0	0	0	4	4	0	0
Pipefitting NC II	104	97	194	194	135	134	0	0	920	887	20	10	0	0
Plumbing NC I	0	0	0	0	46	44	10	0	0	0	0	0	0	0
Plumbing NC II	682	603	494	436	698	676	639	554	573	536	236	207	183	153
Plumbing NC III	0	0	0	0	0	0	19	16	0	0	0	0	0	0
PV Systems Design NC III	0	0	0	0	0	0	0	0	0	0	0	0	0	0
PV Systems Servicing NC III	0	0	0	0	0	0	0	0	0	0	0	0	0	0
PV Systems Installation NC II	0	0	0	0	0	0	0	0	0	0	0	0	0	0
Reinforced Steel Bar Installation NC II	1	1	52	52	0	0	0	0	0	0	0	0	0	0
Rigging NC I	0	0	107	80	22	12	0	0	0	0	0	0	0	0
Scaffold Erection NC II	51	51	139	139	33	13	0	0	163	162	0	0	0	0
Structural Erection NC II	0	0	0	0	0	0	0	0	0	0	0	0	0	0
Technical Drafting NC II	0	0	142	137	38	20	341	97	85	82	58	58	99	85
Tile Setting NC II	31	28	101	101	41	41	50	50	0	0	27	27	15	15
Construction Lift Passenger/Material Elevator Operation NC II	0	0	0	0	0	0	0	0	0	0	0	0	0	0
Systems Formworks Installation NC II	0	0	0	0	0	0	0	0	0	0	0	0	0	0
Reinforcing Steel Works NC II	0	0	0	0	0	0	0	0	0	0	0	0	0	0

Table 35a. Number of Assessed and Certified by Qualification and Region: 2014

QUALIFICATION	ARMM		CAR		CARAGA		NCR	
	A	C	A	C	A	C	A	C
<b>Construction</b>	<b>2,643</b>	<b>2,081</b>	<b>3,199</b>	<b>2,987</b>	<b>2,815</b>	<b>2,490</b>	<b>8,825</b>	<b>8,677</b>
Building Wiring Installation NC II	0	0	0	0	0	0	0	0
Carpentry NC II	306	245	745	702	259	239	504	490
Carpentry NC III	0	0	177	170	0	0	1	1
Construction Painting NC II	0	0	59	59	24	24	32	32
Construction Painting NC III	0	0	0	0	0	0	1	1
Electrical Installation and Maintenance NC II	1,602	1,224	1,114	1,029	1,378	1,239	2,459	2,414
Electrical Installation and Maintenance NC III	0	0	13	5	12	11	74	70
Electrical Installation and Maintenance NC IV	0	0	0	0	0	0	0	0
Heavy Equipment Servicing (Mechanical) NC II	0	0	0	0	0	0	48	46
HEO (Articulated Off-Highway Dump Truck) NC II	0	0	0	0	0	0	2	2
HEO (Backhoe Loader) NC II	100	95	42	42	2	2	105	105
HEO (Bulldozer) NC II	0	0	9	5	1	1	42	42
HEO (Concrete Pump) NC II	0	0	0	0	0	0	0	0
HEO (Container Stacker) NC II	0	0	0	0	0	0	0	0
HEO (Crawler Crane) NC II	0	0	0	0	0	0	20	20
HEO (Forklift) NC II	0	0	48	48	5	5	1,779	1,757
HEO (Gantry Crane) NC II	0	0	0	0	0	0	95	95
HEO (Hydraulic Excavator) NC II	0	0	169	163	41	38	385	378
HEO (Motor Grader) NC II	0	0	0	0	2	2	14	14
HEO (Paver) NC II	0	0	0	0	0	0	5	5
HEO (Rigid Off-Highway Dump Truck) NC II	0	0	0	0	0	0	2	2
HEO (Rigid On-Highway Dump Truck) NC II	0	0	77	77	198	181	37	36
HEO (Road Roller) NC II	0	0	0	0	1	1	14	14

Table 35a. Number of Assessed and Certified by Qualification and Region: 2014

QUALIFICATION	ARMM			CAR			CARAGA			NCR		
	A	C		A	C		A	C		A	C	
HEO (Rough Terrain Crane) NC II	0	0		0	0		0	0		265	264	
HEO (Screed) NC I	0	0		0	0		0	0		0	0	
HEO (Tower Crane) NC II	0	0		0	0		0	0		56	54	
HEO (Transit Mixer) NC II	0	0		0	0		0	0		2	2	
HEO (Truck Mounted Crane) NC II	0	0		0	0		0	0		148	146	
HEO (Wheel Loader) NC II	0	0		112	108		66	62		82	82	
Masonry NC I	55	43		42	42		0	0		0	0	
Masonry NC II	221	180		401	383		245	223		191	188	
Masonry NC III	0	0		0	0		0	0		1	1	
Pipefitting NC II	0	0		0	0		35	34		236	227	
Plumbing NC I	0	0		0	0		0	0		0	0	
Plumbing NC II	259	218		79	67		251	196		593	592	
Plumbing NC III	0	0		0	0		0	0		2	2	
PV Systems Design NC III	0	0		0	0		0	0		0	0	
PV Systems Servicing NC III	0	0		0	0		0	0		0	0	
PV Systems Installation NC II	0	0		0	0		0	0		0	0	
Reinforced Steel Bar Installation NC II	0	0		2	2		1	1		140	138	
Rigging NC I	0	0		0	0		0	0		595	578	
Scaffold Erection NC II	0	0		0	0		152	141		720	720	
Structural Erection NC II	0	0		0	0		0	0		34	34	
Technical Drafting NC II	100	76		96	73		140	88		80	65	
Tile Setting NC II	0	0		14	12		2	2		61	60	
Construction Lift Passenger/Material Elevator Operation NC II	0	0		0	0		0	0		0	0	
Systems Formworks Installation NC II	0	0		0	0		0	0		0	0	
Reinforcing Steel Works NC II	0	0		0	0		0	0		0	0	



Table 35a. Number of Assessed and Certified by Qualification and Region: 2014

QUALIFICATION	PHILIPPINES						I			II			III			IV-A			IV-B			V				
	A		C		Total		A		C		Total		A		C		Total		A		C		Total			
	A	C	A	C	A	C	A	C	A	C	A	C	A	C	A	C	A	C	A	C	A	C	A	C		
<b>Decorative Crafts</b>	0	0	0	0	0	0	0	0	0	0	0	0	0	0	0	0	0	0	0	0	0	0	0	0		
Jewelry Making (Fine Jewelry) NC II	0	0	0	0	0	0	0	0	0	0	0	0	0	0	0	0	0	0	0	0	0	0	0	0		
Jewelry Making (Fine Jewelry) NC III	0	0	0	0	0	0	0	0	0	0	0	0	0	0	0	0	0	0	0	0	0	0	0	0		
<b>Electronics</b>	47,008	39,832	2,641	2,331	1,515	1,270	10,604	9,709	8,245	7,011	2,203	1,748	6,316	47,008	39,832	2,641	2,331	1,515	1,270	10,604	9,709	8,245	7,011	2,203	1,748	6,316
Consumer Electronics Servicing NC II	42,334	35,616	2,641	2,331	1,515	1,270	9,885	9,068	6,529	5,444	2,106	1,652	6,214	42,334	35,616	2,641	2,331	1,515	1,270	9,885	9,068	6,529	5,444	2,106	1,652	6,214
Consumer Electronics Servicing NC III	12	11	0	0	0	0	0	0	0	0	0	0	0	12	11	0	0	0	0	0	0	0	0	0	0	0
Consumer Electronics Servicing NC IV	0	0	0	0	0	0	0	0	0	0	0	0	0	0	0	0	0	0	0	0	0	0	0	0	0	0
Instrumentation and Control Servicing NC II	1,911	1,738	0	0	0	0	688	617	309	296	0	0	53	1,911	1,738	0	0	0	0	688	617	309	296	0	0	53
Instrumentation and Control Servicing NC III	40	33	0	0	0	0	31	24	0	0	0	0	0	40	33	0	0	0	31	24	0	0	0	0	0	0
Instrumentation and Control Servicing NC IV	0	0	0	0	0	0	0	0	0	0	0	0	0	0	0	0	0	0	0	0	0	0	0	0	0	0
Mechatronics Servicing NC II	2,423	2,155	0	0	0	0	0	0	1,240	1,109	87	87	21	2,423	2,155	0	0	0	1,240	1,109	87	87	21	21	21	
Mechatronics Servicing NC III	192	185	0	0	0	0	0	0	100	96	0	0	0	192	185	0	0	100	96	0	0	0	0	0	0	
Mechatronics Servicing NC IV	0	0	0	0	0	0	0	0	0	0	0	0	0	0	0	0	0	0	0	0	0	0	0	0	0	0
Computer Systems Servicing NC II	43	42	0	0	0	0	0	0	34	33	0	0	9	43	42	0	0	34	33	0	0	0	0	0	0	9
Electronics Products Assembly and Servicing NC II	53	52	0	0	0	0	0	0	33	33	0	0	19	53	52	0	0	33	33	0	0	0	0	0	0	19
<b>Footwear &amp; Leathergoods</b>	0	0	0	0	0	0	0	0	0	0	0	0	0	0	0	0	0	0	0	0	0	0	0	0	0	0
Footwear Making NC II	0	0	0	0	0	0	0	0	0	0	0	0	0	0	0	0	0	0	0	0	0	0	0	0	0	0
<b>Furniture and Fixtures</b>	122	119	0	0	0	0	0	0	0	0	0	0	0	122	119	0	0	0	0	0	0	0	0	0	0	0
Furniture Making (Finishing) NC II	122	119	0	0	0	0	0	0	0	0	0	0	0	122	119	0	0	0	0	0	0	0	0	0	0	0
<b>Garments</b>	14,106	12,728	458	391	682	599	3,046	2,962	1,967	1,768	240	211	1,077	14,106	12,728	458	391	682	599	3,046	2,962	1,967	1,768	240	211	1,077
Dressmaking NC II	13,412	12,126	457	390	631	548	2,973	2,890	1,967	1,768	240	211	1,015	13,412	12,126	457	390	631	548	2,973	2,890	1,967	1,768	240	211	1,015
Fashion Design (Apparel) NC III	0	0	0	0	0	0	0	0	0	0	0	0	0	0	0	0	0	0	0	0	0	0	0	0	0	0
Tailoring NC II	694	602	1	1	51	51	73	72	0	0	0	0	83	694	602	1	1	51	51	73	72	0	0	0	0	83

Table 35a. Number of Assessed and Certified by Qualification and Region: 2014

QUALIFICATION	VI			VII			VIII			IX			X			XI			XII			
	A	C		A	C		A	C		A	C		A	C		A	C		A	C		
<b>Decorative Crafts</b>	0	0		0	0		0	0		0	0		0	0		0	0		0	0		0
Jewelry Making (Fine Jewelry) NC II	0	0		0	0		0	0		0	0		0	0		0	0		0	0		0
Jewelry Making (Fine Jewelry) NC III	0	0		0	0		0	0		0	0		0	0		0	0		0	0		0
<b>Electronics</b>	1,735	1,558		1,251	1,115		458	446		981	601		816	738		1,400	1,200		1,094	913		
Consumer Electronics Servicing NC II	1,735	1,558		1,109	977		458	446		981	601		705	629		1,289	1,089		1,093	912		
Consumer Electronics Servicing NC III	0	0		0	0		0	0		0	0		0	0		0	0		1	1		
Consumer Electronics Servicing NC IV	0	0		0	0		0	0		0	0		0	0		0	0		0	0		
Instrumentation and Control Servicing NC II	0	0		51	51		0	0		0	0		85	83		0	0		0	0		
Instrumentation and Control Servicing NC III	0	0		0	0		0	0		0	0		0	0		0	0		0	0		
Instrumentation and Control Servicing NC IV	0	0		0	0		0	0		0	0		0	0		0	0		0	0		
Mechatronics Servicing NC II	0	0		91	87		0	0		0	0		25	25		76	76		0	0		
Mechatronics Servicing NC III	0	0		0	0		0	0		0	0		1	1		35	35		0	0		
Mechatronics Servicing NC IV	0	0		0	0		0	0		0	0		0	0		0	0		0	0		
Computer Systems Servicing NC II	0	0		0	0		0	0		0	0		0	0		0	0		0	0		
Electronics Products Assembly and Servicing NC II	0	0		0	0		0	0		0	0		0	0		0	0		0	0		
<b>Footwear &amp; Leathergoods</b>	0	0		0	0		0	0		0	0		0	0		0	0		0	0		
Footwear Making NC II	0	0		0	0		0	0		0	0		0	0		0	0		0	0		
<b>Furniture and Fixtures</b>	0	0		0	0		0	0		0	0		0	0		0	0		0	0		
Furniture Making (Finishing) NC II	0	0		0	0		0	0		0	0		0	0		0	0		0	0		
<b>Garments</b>	509	400		1,828	1,691		1,015	987		542	442		308	295		12	12		419	276		
Dressmaking NC II	438	358		1,662	1,539		1,014	986		359	281		308	295		12	12		419	276		
Fashion Design (Apparel) NC III	0	0		0	0		0	0		0	0		0	0		0	0		0	0		
Tailoring NC II	71	42		166	152		1	1		183	161		0	0		0	0		0	0		

Table 35a. Number of Assessed and Certified by Qualification and Region: 2014

QUALIFICATION	ARMM			CAR			CARAGA			NCR		
	A	C		A	C		A	C		A	C	
<b>Decorative Crafts</b>	0	0		0	0		0	0		0	0	
Jewelry Making (Fine Jewelry) NC II	0	0		0	0		0	0		0	0	
Jewelry Making (Fine Jewelry) NC III	0	0		0	0		0	0		0	0	
<b>Electronics</b>	756	499		599	449		1,077	744		3,614	3,184	
Consumer Electronics Servicing NC II	756	499		566	426		1,077	744		1,973	1,756	
Consumer Electronics Servicing NC III	0	0		1	1		0	0		0	0	
Consumer Electronics Servicing NC IV	0	0		0	0		0	0		0	0	
Instrumentation and Control Servicing NC II	0	0		0	0		0	0		725	638	
Instrumentation and Control Servicing NC III	0	0		0	0		0	0		9	9	
Instrumentation and Control Servicing NC IV	0	0		0	0		0	0		0	0	
Mechatronics Servicing NC II	0	0		32	22		0	0		851	728	
Mechatronics Servicing NC III	0	0		0	0		0	0		56	53	
Mechatronics Servicing NC IV	0	0		0	0		0	0		0	0	
Computer Systems Servicing NC II	0	0		0	0		0	0		0	0	
Electronics Products Assembly and Servicing NC II	0	0		0	0		0	0		0	0	
<b>Footwear &amp; Leathergoods</b>	0	0		0	0		0	0		0	0	
Footwear Making NC II	0	0		0	0		0	0		0	0	
<b>Furniture and Fixtures</b>	0	0		67	64		48	48		7	7	
Furniture Making (Finishing) NC II	0	0		67	64		48	48		7	7	
<b>Garments</b>	693	543		509	449		293	214		416	411	
Dressmaking NC II	650	504		488	429		292	213		416	411	
Fashion Design (Apparel) NC III	0	0		0	0		0	0		0	0	
Tailoring NC II	43	39		21	20		1	1		0	0	

159 Table 35a. Number of Assessed and Certified by Qualification and Region: 2014

QUALIFICATION	PHILIPPINES			I			II			III			IV-A			IV-B			V		
	A	C		A	C		A	C		A	C		A	C		A	C		A	C	
<b>Health, Social and Other Community Development Services</b>	<b>345,335</b>	<b>322,650</b>	<b>8,310</b>	<b>7,756</b>	<b>3,573</b>	<b>3,382</b>	<b>24,412</b>	<b>22,464</b>	<b>16,340</b>	<b>14,155</b>	<b>2,365</b>	<b>2,022</b>	<b>3,838</b>	<b>3,084</b>							
Barangay Health Services NC II	357	325	0	0	0	0	0	0	35	35	0	0	5	5							
Barbering NC II	1	1	0	0	0	0	0	0	0	0	0	0	0	0							
Beauty Care (Nail Care) Services NC II	3,235	2,873	3	3	247	247	459	457	34	34	0	0	413	351							
Beauty Care (Nail Care) Services NC III	15	15	0	0	0	0	0	0	0	0	0	0	0	0							
Beauty Care NC II	18,975	17,378	1,555	1,508	753	691	5,627	5,578	2,575	1,963	403	403	165	95							
Beauty Care NC III	2	2	0	0	0	0	0	0	0	0	0	0	0	0							
Biomedical Equipment Services NC II	218	153	115	77	0	0	0	0	4	4	0	0	0	0							
Bookkeeping NC III	18,940	12,346	284	143	456	412	2,789	1,158	3,343	2,018	647	402	1,565	1,132							
Caregiving NC II	17,818	16,921	2,096	2,038	806	769	1,130	1,094	1,949	1,863	216	198	437	340							
Dental Hygiene IV	0	0	0	0	0	0	0	0	0	0	0	0	0	0							
Dental Laboratory Technology Services NC I	69	62	0	0	0	0	0	0	0	0	0	0	0	0							
Dental Laboratory Technology Services (FIXED Dentures/Restorations) NC II	78	54	0	0	0	0	0	0	0	0	0	0	0	0							
Dental Laboratory Technology Services (REMOVABLE Dentures/Appliances) NC II	68	61	4	1	0	0	0	0	0	0	0	0	0	0							
Emergency Medical Services NC II	497	385	0	0	0	0	59	59	0	0	0	0	0	0							
Hairdressing NC II	13,681	13,270	861	809	317	300	7,876	7,805	1,156	1,074	176	170	248	219							
Hairdressing NC III	372	372	0	0	0	0	322	322	13	13	0	0	0	0							
Health Care Services NC II	7,877	7,384	1,125	1,080	442	436	353	351	621	609	113	101	70	62							
Hilot (Wellness Massage) NC II	7,318	7,136	548	526	0	0	949	893	574	569	313	297	206	201							
Household Services NC II	230,745	219,575	266	255	178	164	919	913	2,204	2,175	108	108	214	203							
Domestic Work NC II	0	0	0	0	0	0	0	0	0	0	0	0	0	0							
Massage Therapy NC II	17,777	17,313	1,453	1,316	185	183	3,661	3,583	2,339	2,314	339	295	198	189							
Microfinance Technology NC II	77	62	0	0	0	0	57	42	0	0	0	0	0	0							

Table 35a. Number of Assessed and Certified by Qualification and Region: 2014

QUALIFICATION	PHILIPPINES		I		II		III		IV-A		IV-B		V	
	A	C	A	C	A	C	A	C	A	C	A	C	A	C
Microfinance Technology NC IV	0	0	0	0	0	0	0	0	0	0	0	0	0	0
Ophthalmic Lens Services NC II	0	0	0	0	0	0	0	0	0	0	0	0	0	0
Performing Arts (Ballroom Dancing) NC II	15	15	0	0	0	0	0	0	0	0	0	0	0	0
Performing Arts (Dance) NC II	0	0	0	0	0	0	0	0	0	0	0	0	0	0
Performing Arts (Song) NC II	0	0	0	0	0	0	0	0	0	0	0	0	0	0
Pharmacy Services NC II	888	831	0	0	64	64	6	6	0	0	0	0	0	0
Security Service NC I	972	916	0	0	26	26	0	0	4	4	25	24	221	204
Security Service NC II	5,340	5,200	0	0	99	90	205	203	1,489	1,480	25	24	96	83
Heating, Ventilation, Airconditioning and Refrigeration	7,372	6,757	354	329	308	302	974	947	1,064	1,023	214	214	533	467
Air Duct Servicing NC II	0	0	0	0	0	0	0	0	0	0	0	0	0	0
Ice Plant Refrigeration Servicing NC III	0	0	0	0	0	0	0	0	0	0	0	0	0	0
RAC Servicing (DOMRAC) NC II	3,218	2,853	88	75	96	94	403	380	406	394	0	0	342	303
RAC Servicing NC I	708	679	22	22	1	1	134	134	1	1	0	0	1	1
RAC Servicing NC II	3,320	3,099	234	222	201	197	428	424	652	623	208	208	184	157
Transport RAC Servicing NC II	126	126	10	10	10	10	9	9	5	5	6	6	6	6
Information and Communication Technology	97,768	81,091	4,533	3,600	3,136	2,853	12,825	10,941	13,313	10,576	3,417	3,032	6,861	5,903
Contact Center Services NC II	0	0	0	0	0	0	0	0	0	0	0	0	0	0
2D Game Art Development NC III	0	0	0	0	0	0	0	0	0	0	0	0	0	0
3D Game Art Development NC III	0	0	0	0	0	0	0	0	0	0	0	0	0	0
Medical Coding and Billing NC II	0	0	0	0	0	0	0	0	0	0	0	0	0	0
Programming (.Net Technology) NC III	0	0	0	0	0	0	0	0	0	0	0	0	0	0
Programming (JAVA) NC III	0	0	0	0	0	0	0	0	0	0	0	0	0	0
Programming (Oracle Database) NC III	0	0	0	0	0	0	0	0	0	0	0	0	0	0
2D Animation NC III	1,185	889	87	74	0	0	42	27	80	44	0	0	1	1



Table 35a. Number of Assessed and Certified by Qualification and Region: 2014

QUALIFICATION	VI		VII		VIII		IX		X		XI		XII	
	A	C	A	C	A	C	A	C	A	C	A	C	A	C
Microfinance Technology NC IV	0	0	0	0	0	0	0	0	0	0	0	0	0	0
Ophthalmic Lens Services NC II	0	0	0	0	0	0	0	0	0	0	0	0	0	0
Performing Arts (Ballroom Dancing) NC II	0	0	0	0	0	0	0	0	0	0	0	0	0	0
Performing Arts (Dance) NC II	0	0	0	0	0	0	0	0	0	0	0	0	0	0
Performing Arts (Song) NC II	0	0	0	0	0	0	0	0	0	0	0	0	0	0
Pharmacy Services NC II	46	38	73	49	0	0	0	0	193	193	0	0	313	312
Security Service NC I	91	89	164	157	2	1	0	0	19	19	61	60	295	281
Security Service NC II	20	20	23	22	17	17	0	0	44	43	192	192	1,351	1,322
Heating, Ventilation, Airconditioning and Refrigeration	100	99	573	510	330	316	316	288	327	279	579	420	270	178
Air Duct Servicing NC II	0	0	0	0	0	0	0	0	0	0	0	0	0	0
Ice Plant Refrigeration Servicing NC III	0	0	0	0	0	0	0	0	0	0	0	0	0	0
RAC Servicing (DOMRAC) NC II	100	99	4	4	0	0	143	126	122	77	572	413	141	91
RAC Servicing NC I	0	0	254	229	260	256	1	1	16	16	2	2	0	0
RAC Servicing NC II	0	0	314	276	70	60	165	154	189	186	5	5	128	86
Transport RAC Servicing NC II	0	0	1	1	0	0	7	7	0	0	0	0	1	1
Information and Communication Technology	5,372	3,679	4,673	4,471	2,651	2,255	5,856	4,436	3,073	2,432	6,603	5,890	5,075	4,420
Contact Center Services NC II	0	0	0	0	0	0	0	0	0	0	0	0	0	0
2D Game Art Development NC III	0	0	0	0	0	0	0	0	0	0	0	0	0	0
3D Game Art Development NC III	0	0	0	0	0	0	0	0	0	0	0	0	0	0
Medical Coding and Billing NC II	0	0	0	0	0	0	0	0	0	0	0	0	0	0
Programming (.Net Technology) NC III	0	0	0	0	0	0	0	0	0	0	0	0	0	0
Programming (JAVA) NC III	0	0	0	0	0	0	0	0	0	0	0	0	0	0
Programming (Oracle Database) NC III	0	0	0	0	0	0	0	0	0	0	0	0	0	0
2D Animation NC III	25	19	1	1	0	0	609	523	25	5	157	99	0	0

163 Table 35a. Number of Assessed and Certified by Qualification and Region: 2014

QUALIFICATION	ARMM			CAR			CARAGA			NCR		
	A	C		A	C		A	C		A	C	
Health, Social and Other Community Development Services	963	853		4,070	3,458		3,696	2,945		232,533	220,402	
Barangay Health Services NC II	235	206		0	0		0	0		33	33	
Barbering NC II	1	1		0	0		0	0		0	0	
Beauty Care (Nail Care) Services NC II	0	0		386	342		8	4		334	334	
Beauty Care (Nail Care) Services NC III	0	0		0	0		0	0		15	15	
Beauty Care NC II	1	1		370	335		2,193	1,726		589	588	
Beauty Care NC III	0	0		1	1		1	1		0	0	
Biomedical Equipment Services NC II	0	0		0	0		0	0		50	48	
Bookkeeping NC III	42	30		596	354		767	616		5,665	4,431	
Caregiving NC II	0	0		985	861		189	137		6,334	6,159	
Dental Hygiene IV	0	0		0	0		0	0		0	0	
Dental Laboratory Technology Services NC I	0	0		0	0		0	0		10	8	
Dental Laboratory Technology Services (FIXED Dentures/Restorations) NC II	0	0		0	0		0	0		47	46	
Dental Laboratory Technology Services (REMOVABLE Dentures/Appliances) NC II	0	0		0	0		0	0		64	60	
Emergency Medical Services NC II	0	0		0	0		0	0		146	125	
Hairdressing NC II	0	0		223	196		44	33		958	952	
Hairdressing NC III	0	0		0	0		0	0		0	0	
Health Care Services NC II	99	90		478	409		115	108		487	476	
Hilot (Wellness Massage) NC II	0	0		3	3		17	5		3,829	3,803	
Household Services NC II	420	389		359	352		122	90		207,763	197,205	
Domestic Work NC II	0	0		0	0		0	0		0	0	
Massage Therapy NC II	91	76		348	299		99	98		4,694	4,673	
Microfinance Technology NC II	0	0		0	0		0	0		0	0	



Table 35a. Number of Assessed and Certified by Qualification and Region: 2014

QUALIFICATION	ARMM			CAR			CARAGA			NCR		
	A	C		A	C		A	C		A	C	
Microfinance Technology NC IV	0	0		0	0		0	0		0	0	
Ophthalmic Lens Services NC II	0	0		0	0		0	0		0	0	
Performing Arts (Ballroom Dancing) NC II	0	0		0	0		7	7		8	8	
Performing Arts (Dance) NC II	0	0		0	0		0	0		0	0	
Performing Arts (Song) NC II	0	0		0	0		0	0		0	0	
Pharmacy Services NC II	35	29		0	0		0	0		158	140	
Security Service NC I	0	0		0	0		0	0		64	51	
Security Service NC II	39	31		321	306		134	120		1,285	1,247	
Heating, Ventilation, Airconditioning and Refrigeration	144	104		1	1		173	172		1,112	1,108	
Air Duct Servicing NC II	0	0		0	0		0	0		0	0	
Ice Plant Refrigeration Servicing NC III	0	0		0	0		0	0		0	0	
RAC Servicing (DOMRAC) NC II	0	0		0	0		57	56		744	741	
RAC Servicing NC I	14	14		0	0		0	0		2	2	
RAC Servicing NC II	130	90		0	0		51	51		361	360	
Transport RAC Servicing NC II	0	0		1	1		65	65		5	5	
Information and Communication Technology	1,327	965		1,807	1,162		2,755	2,169		14,491	12,307	
Contact Center Services NC II	0	0		0	0		0	0		0	0	
2D Game Art Development NC III	0	0		0	0		0	0		0	0	
3D Game Art Development NC III	0	0		0	0		0	0		0	0	
Medical Coding and Billing NC II	0	0		0	0		0	0		0	0	
Programming (.Net Technology) NC III	0	0		0	0		0	0		0	0	
Programming (JAVA) NC III	0	0		0	0		0	0		0	0	
Programming (Oracle Database) NC III	0	0		0	0		0	0		0	0	
2D Animation NC III	0	0		62	37		21	14		75	45	

Table 35a. Number of Assessed and Certified by Qualification and Region: 2014

QUALIFICATION	PHILIPPINES						I			II			III			IV-A			IV-B			V							
	A		C				A		C				A		C				A		C				A		C		
3D Animation NC III	416		377		4		4		0		0		19		16		32		32		0		0		0		0		0
Game Programming NC III	0		0		0		0		0		0		0		0		0		0		0		0		0		0		0
Animation NC II	427		278		20		20		0		0		118		89		21		8		0		0		25		14		0
Animation NC III	53		29		0		0		0		0		0		0		0		0		0		0		0		0		0
Broadband Installation (Fixed Wireless Systems) NC II	109		68		0		0		0		0		0		0		0		0		0		0		0		0		0
Cable TV Installation NC II	1		1		0		0		0		0		0		0		0		0		0		0		0		0		0
Cable TV Operation and Maintenance NC III	0		0		0		0		0		0		0		0		0		0		0		0		0		0		0
Computer Hardware Servicing NC II	91,420		77,054		3,920		3,309		3,136		2,853		12,156		10,583		12,246		9,740		3,417		3,032		6,798		5,863		0
Medical Transcription NC II	776		329		401		110		0		0		15		5		3		3		0		0		32		22		0
Programming NC IV	7		7		3		3		0		0		1		1		2		2		0		0		0		0		0
TELECOM OSP AND SUBSCRIBER LINE INSTALLATION (Copper Cable/POTS and DSL) NC II	0		0		0		0		0		0		0		0		0		0		0		0		0		0		0
TELECOM OSP Installation (Fiber Optic Cable) NC II	29		29		0		0		0		0		0		0		0		0		0		0		0		0		0
Visual Graphics Design NC III	3,345		2,030		98		80		0		0		474		220		929		747		0		0		5		3		0
Ships' Catering Services NC I	58,647		57,714		0		0		0		0		0		0		284		283		0		0		0		0		0
Ships' Catering Services NC II	31,284		30,743		0		0		0		0		0		0		112		112		0		0		0		0		0
Ships' Catering Services NC III	27,363		26,971		0		0		0		0		0		0		172		171		0		0		0		0		0
Deck Seafaring NC I	0		0		0		0		0		0		0		0		0		0		0		0		0		0		0
Deck Seafaring NC II	0		0		0		0		0		0		0		0		0		0		0		0		0		0		0
Deck Seafaring NC III	0		0		0		0		0		0		0		0		0		0		0		0		0		0		0
Engine Seafaring NC I	0		0		0		0		0		0		0		0		0		0		0		0		0		0		0
Engine Seafaring NC II	0		0		0		0		0		0		0		0		0		0		0		0		0		0		0
Engine Seafaring NC III	0		0		0		0		0		0		0		0		0		0		0		0		0		0		0
Rating Forming Part of Navigational Watch (STCW Regulation II/4)	0		0		0		0		0		0		0		0		0		0		0		0		0		0		0

Table 35a. Number of Assessed and Certified by Qualification and Region: 2014

QUALIFICATION	PHILIPPINES			I			II			III			IV-A			IV-B			V			
	A	C		A	C		A	C		A	C		A	C		A	C		A	C		
Able Seafarer Deck (STCW Regulation II/5)	0	0		0	0		0	0		0	0		0	0		0	0		0	0		0
Rating Forming Part of Engineering Watch (STCW Regulation III/4)	0	0		0	0		0	0		0	0		0	0		0	0		0	0		0
Able Seafarer Engine (STCW Regulation III/5)	0	0		0	0		0	0		0	0		0	0		0	0		0	0		0
Marine Electricity NC II	0	0		0	0		0	0		0	0		0	0		0	0		0	0		0
CAD/CAM Operation NC III	69,249	63,302	3,406	3,113	1,113	982	10,423	9,818	9,725	9,139	2,733	2,542	3,179	2,504								
CNC Lathe Machine Operation NC II	162	161	0	0	0	0	0	0	0	0	0	0	0	0	0	0	0	0	0	0	0	0
CNC Lathe Machine Operation NC III	0	0	0	0	0	0	0	0	0	0	0	0	0	0	0	0	0	0	0	0	0	0
CNC Lathe Milling Machine Operation NC II	217	213	0	0	0	0	0	0	0	0	0	0	0	0	0	0	0	0	0	0	0	0
CNC Milling Machine Operation NC III	15	15	0	0	0	0	0	0	0	0	0	0	0	0	0	0	0	0	0	0	0	0
Flux Cored Arc Welding (FCAW) NC I	1,299	1,287	0	0	0	0	1,160	1,160	6	1	0	0	0	0	0	0	0	0	0	0	0	0
Flux Cored Arc Welding (FCAW) NC II	554	517	0	0	0	0	0	0	0	0	0	0	0	0	0	0	0	0	0	0	0	0
Flux Cored Arc Welding (FCAW) NC III	1	1	0	0	0	0	0	0	0	0	0	0	0	0	0	0	0	0	0	0	0	0
Gas Metal Arc Welding (GMAW) NC I	143	122	1	1	0	0	0	0	0	0	0	0	0	0	0	0	0	0	0	0	0	0
Gas Metal Arc Welding (GMAW) NC II	1,988	1,896	126	117	62	54	380	371	102	94	74	74	16	15								
Gas Metal Arc Welding (GMAW) NC III	41	39	0	0	0	0	0	0	0	0	0	0	0	0	0	0	0	0	0	0	0	0
Gas Tungsten Arc Welding (GTAW) NC II	2,041	1,987	130	123	0	0	606	594	451	437	139	137	13	12								
Gas Tungsten Arc Welding (GTAW) NC IV	13	13	0	0	0	0	0	0	0	0	0	0	0	0								
Gas Welding NC I	43	42	0	0	0	0	0	0	0	0	0	0	0	0								
Gas Welding NC II	29	29	0	0	0	0	0	0	0	0	0	0	0	0								
Machining NC I	938	816	0	0	0	0	44	39	214	190	26	26	105	74								
Machining NC II	2,376	2,187	201	195	146	146	226	219	525	426	59	59	10	8								
Machining NC III	4	4	0	0	0	0	0	0	0	0	0	0	0	0								
Mechanical Drafting NC I	0	0	0	0	0	0	0	0	0	0	0	0	0	0								



Table 35a. Number of Assessed and Certified by Qualification and Region: 2014

QUALIFICATION	VI			VII			VIII			IX			X			XI			XII			
	A	C		A	C		A	C		A	C		A	C		A	C		A	C		
Able Seafarer Deck (STCW Regulation II/5)	0	0		0	0		0	0		0	0		0	0		0	0		0	0		0
Rating Forming Part of Engineering Watch (STCW Regulation III/4)	0	0		0	0		0	0		0	0		0	0		0	0		0	0		0
Able Seafarer Engine (STCW Regulation III/5)	0	0		0	0		0	0		0	0		0	0		0	0		0	0		0
Marine Electricity NC II	0	0		0	0		0	0		0	0		0	0		0	0		0	0		0
CAD/CAM Operation NC III	4,853	4,263	6,944	2,533	2,234	2,181	1,966	3,052	2,904	4,172	3,570	1,404	1,081									
CNC Lathe Machine Operation NC II	0	0		0	0		0	0		0	0		0	0		0	0		0	0		0
CNC Lathe Machine Operation NC III	39	38	3	0	0		0	0		0	0		0	0		18	18		0	0		0
CNC Lathe Milling Machine Operation NC II	85	84	3	0	0		0	0		0	0		0	0		18	18		0	0		0
CNC Milling Machine Operation NC III	0	0		0	0		0	0		0	0		0	0		0	0		0	0		0
Flux Cored Arc Welding (FCAW) NC I	128	121	1	0	0		0	0		0	0		0	0		0	0		0	0		0
Flux Cored Arc Welding (FCAW) NC II	5	5	253	0	0		0	0		0	0		0	0		0	0		0	0		0
Flux Cored Arc Welding (FCAW) NC III	0	0	1	0	0		0	0		0	0		0	0		0	0		0	0		0
Gas Metal Arc Welding (GMAW) NC I	3	3	1	0	0		0	0		0	0		0	0		0	0		0	0		0
Gas Metal Arc Welding (GMAW) NC II	66	54	103	21	21	17	17	0	0	54	46	0	0	0		0	0		0	0		0
Gas Metal Arc Welding (GMAW) NC III	0	0	41	0	0		0	0		0	0		0	0		0	0		0	0		0
Gas Tungsten Arc Welding (GTAW) NC II	17	17	19	38	36	2	2	65	65	17	17	0	0	0		0	0		0	0		0
Gas Tungsten Arc Welding (GTAW) NC IV	0	0	0	0	0		0	0		0	0		0	0		0	0		0	0		0
Gas Welding NC I	42	41	1	0	0		0	0		0	0		0	0		0	0		0	0		0
Gas Welding NC II	26	26	1	0	0		1	0	1	0	0		0	0		0	0		0	0		0
Machining NC I	100	100	264	258	0	85	84	1	1	97	42	0	0	0		0	0		0	0		0
Machining NC II	37	35	433	375	61	100	100	131	128	122	114	53	53									
Machining NC III	0	0	1	1	0	0	0	0	0	0	0	0	0			0	0		0	0		0
Mechanical Drafting NC I	0	0	0	0	0	0	0	0	0	0	0	0	0			0	0		0	0		0

169 Table 35a. Number of Assessed and Certified by Qualification and Region: 2014

QUALIFICATION	ARMM			CAR			CARAGA			NCR		
	A	C		A	C		A	C		A	C	
3D Animation NC III	0	0		0	0		10	10		83	71	
Game Programming NC III	0	0		0	0		0	0		0	0	
Animation NC II	0	0		51	31		62	36		57	31	
Animation NC III	0	0		8	7		25	8		0	0	
Broadband Installation (Fixed Wireless Systems) NC II	0	0		0	0		0	0		109	68	
Cable TV Installation NC II	0	0		0	0		0	0		0	0	
Cable TV Operation and Maintenance NC III	0	0		0	0		0	0		0	0	
Computer Hardware Servicing NC II	1,327	965		1,507	1,021		2,468	1,969		13,138	11,557	
Medical Transcription NC II	0	0		163	58		0	0		14	14	
Programming NC IV	0	0		0	0		0	0		1	1	
TELECOM OSP AND SUBSCRIBER LINE INSTALLATION (Copper Cable/POTS and DSL) NC II	0	0		0	0		0	0		0	0	
TELECOM OSP Installation (Fiber Optic Cable) NC II	0	0		0	0		0	0		29	29	
Visual Graphics Design NC III	0	0		16	8		169	132		985	491	
<b>Maritime</b>	<b>0</b>	<b>0</b>		<b>0</b>	<b>0</b>		<b>0</b>	<b>0</b>		<b>58,019</b>	<b>57,148</b>	
Ships' Catering Services NC I	0	0		0	0		0	0		30,896	30,414	
Ships' Catering Services NC II	0	0		0	0		0	0		27,123	26,734	
Ships' Catering Services NC III	0	0		0	0		0	0		0	0	
Deck Seafaring NC I	0	0		0	0		0	0		0	0	
Deck Seafaring NC II	0	0		0	0		0	0		0	0	
Deck Seafaring NC III	0	0		0	0		0	0		0	0	
Engine Seafaring NC I	0	0		0	0		0	0		0	0	
Engine Seafaring NC II	0	0		0	0		0	0		0	0	
Engine Seafaring NC III	0	0		0	0		0	0		0	0	
Rating Forming Part of Navigational Watch (STCW Regulation II/4)	0	0		0	0		0	0		0	0	

Table 35a. Number of Assessed and Certified by Qualification and Region: 2014

QUALIFICATION	ARMM			CAR			CARAGA			NCR		
	A	C		A	C		A	C		A	C	
Able Seafarer Deck (STCW Regulation II/5)	0	0		0	0		0	0		0	0	
Rating Forming Part of Engineering Watch (STCW Regulation III/4)	0	0		0	0		0	0		0	0	
Able Seafarer Engine (STCW Regulation III/5)	0	0		0	0		0	0		0	0	
Marine Electricity NC II	0	0		0	0		0	0		0	0	
<b>Metals and Engineering</b>	<b>998</b>	<b>861</b>		<b>1,382</b>	<b>1,308</b>		<b>1,757</b>	<b>1,615</b>		<b>9,394</b>	<b>9,143</b>	
CAD/CAM Operation NC III	0	0		0	0		0	0		0	0	
CNC Lathe Machine Operation NC II	0	0		35	35		0	0		0	0	
CNC Lathe Machine Operation NC III	0	0		0	0		0	0		0	0	
CNC Lathe Milling Machine Operation NC II	0	0		50	50		0	0		0	0	
CNC Milling Machine Operation NC III	0	0		15	15		0	0		0	0	
Flux Cored Arc Welding (FCAW) NC I	0	0		2	2		0	0		2	2	
Flux Cored Arc Welding (FCAW) NC II	0	0		39	39		0	0		77	56	
Flux Cored Arc Welding (FCAW) NC III	0	0		0	0		0	0		0	0	
Gas Metal Arc Welding (GMAW) NC I	0	0		0	0		0	0		3	3	
Gas Metal Arc Welding (GMAW) NC II	0	0		102	97		21	18		844	817	
Gas Metal Arc Welding (GMAW) NC III	0	0		0	0		0	0		0	0	
Gas Tungsten Arc Welding (GTAW) NC II	0	0		7	7		46	45		491	476	
Gas Tungsten Arc Welding (GTAW) NC IV	0	0		0	0		0	0		13	13	
Gas Welding NC I	0	0		0	0		0	0		0	0	
Gas Welding NC II	0	0		0	0		0	0		1	1	
Machining NC I	0	0		0	0		2	2		0	0	
Machining NC II	29	29		222	218		17	17		4	4	
Machining NC III	0	0		0	0		0	0		3	3	
Mechanical Drafting NC I	0	0		0	0		0	0		0	0	

Table 35a. Number of Assessed and Certified by Qualification and Region: 2014

QUALIFICATION	PHILIPPINES						I			II			III			IV-A			IV-B			V		
	A		C		Total		A		C		Total		A		C		Total		A		C		Total	
	A	C	A	C	A	C	A	C	A	C	A	C	A	C	A	C	A	C	A	C	A	C	A	C
Plant Maintenance Mechanic NC I	0	0	0	0	0	0	0	0	0	0	0	0	0	0	0	0	0	0	0	0	0	0	0	0
Press Machine Operation NC I	0	0	0	0	0	0	0	0	0	0	0	0	0	0	0	0	0	0	0	0	0	0	0	0
Shielded Metal Arc Welding (SMAW) NC I	14,095	12,737	783	733	2,165	1,944	905	782	7,122	6,559	876	3,733	3,546	439	334	1,986	1,902	769	1,978	1,978	1,978	1,978	1,978	1,978
Shielded Metal Arc Welding (SMAW) NC II	45,085	41,080	2,165	1,944	0	0	0	0	0	0	0	4,288	4,073	1,986	1,902	1,022	769	1,022	1,022	1,022	1,022	1,022	1,022	1,022
Shielded Metal Arc Welding (SMAW) NC III	205	156	0	0	0	0	0	0	0	0	0	0	0	10	10	0	0	0	0	0	0	0	0	0
Shielded Metal Arc Welding (SMAW) NC IV	0	0	0	0	0	0	0	0	0	0	0	0	0	0	0	0	0	0	0	0	0	0	0	0
Submerged Arc Welding (SAW) NC I	0	0	0	0	0	0	0	0	0	0	0	0	0	0	0	0	0	0	0	0	0	0	0	0
Submerged Arc Welding (SAW) NC II	0	0	0	0	0	0	0	0	0	0	0	0	0	0	0	0	0	0	0	0	0	0	0	0
Tool and Die Making NC II	0	0	0	0	0	0	0	0	0	0	0	0	0	0	0	0	0	0	0	0	0	0	0	0
<b>Processed Food &amp; Beverages</b>	<b>26,159</b>	<b>24,629</b>	<b>6,382</b>	<b>6,322</b>	<b>981</b>	<b>958</b>	<b>5,164</b>	<b>5,149</b>	<b>841</b>	<b>902</b>	<b>633</b>	<b>841</b>	<b>633</b>	<b>631</b>	<b>631</b>	<b>1,345</b>	<b>1,288</b>	<b>1,345</b>	<b>1,345</b>	<b>1,345</b>	<b>1,345</b>	<b>1,345</b>	<b>1,345</b>	<b>1,345</b>
Fish Products Packaging NC II	0	0	0	0	0	0	0	0	0	0	0	0	0	0	0	0	0	0	0	0	0	0	0	0
Food Processing NC I	1,022	493	0	0	0	0	0	0	0	0	0	0	0	0	0	0	0	0	0	0	0	0	0	0
Food Processing NC II	21,363	20,400	5,920	5,864	981	958	4,722	4,710	458	519	633	458	633	631	631	1,291	1,234	1,291	1,291	1,291	1,291	1,291	1,291	1,291
Food Processing NC III	0	0	0	0	0	0	0	0	0	0	0	0	0	0	0	0	0	0	0	0	0	0	0	0
Food Processing NC IV	0	0	0	0	0	0	0	0	0	0	0	0	0	0	0	0	0	0	0	0	0	0	0	0
Slaughtering Operations NC II	3,774	3,736	462	458	0	0	442	439	383	383	383	0	0	0	0	54	54	54	54	54	54	54	54	54
<b>Pyrotechnics</b>	<b>0</b>	<b>0</b>	<b>0</b>	<b>0</b>	<b>0</b>	<b>0</b>	<b>0</b>	<b>0</b>	<b>0</b>	<b>0</b>	<b>0</b>	<b>0</b>	<b>0</b>	<b>0</b>	<b>0</b>	<b>0</b>	<b>0</b>	<b>0</b>	<b>0</b>	<b>0</b>	<b>0</b>	<b>0</b>	<b>0</b>	<b>0</b>
<b>Pyrotechnics NC II</b>	<b>0</b>	<b>0</b>	<b>0</b>	<b>0</b>	<b>0</b>	<b>0</b>	<b>0</b>	<b>0</b>	<b>0</b>	<b>0</b>	<b>0</b>	<b>0</b>	<b>0</b>	<b>0</b>	<b>0</b>	<b>0</b>	<b>0</b>	<b>0</b>	<b>0</b>	<b>0</b>	<b>0</b>	<b>0</b>	<b>0</b>	<b>0</b>
<b>Tourism (Hotel and Restaurant)</b>	<b>335,905</b>	<b>309,937</b>	<b>29,276</b>	<b>26,861</b>	<b>10,742</b>	<b>9,968</b>	<b>38,149</b>	<b>35,829</b>	<b>42,853</b>	<b>45,231</b>	<b>8,797</b>	<b>42,853</b>	<b>8,201</b>	<b>8,201</b>	<b>20,107</b>	<b>18,021</b>	<b>18,021</b>	<b>18,021</b>	<b>18,021</b>	<b>18,021</b>	<b>18,021</b>	<b>18,021</b>	<b>18,021</b>	<b>18,021</b>
Attraction & Theme Parks Operation NC II	0	0	0	0	0	0	0	0	0	0	0	0	0	0	0	0	0	0	0	0	0	0	0	0
Barbending NC II	30,549	27,353	1,378	1,187	847	786	4,278	3,788	5,016	4,593	605	4,593	473	473	1,138	1,138	1,138	1,138	1,138	1,138	1,138	1,138	1,138	1,138
Barista NC II	16	8	0	0	0	0	0	0	8	8	0	0	0	0	0	0	0	0	0	0	0	0	0	0
Bread and Pastry Production NC II	44,308	40,970	3,170	3,122	899	872	5,233	5,010	6,823	6,687	848	6,687	836	836	4,280	4,280	4,280	4,280	4,280	4,280	4,280	4,280	4,280	4,280
Commercial Cooking NC II	21,686	20,253	305	300	1,975	1,866	1,761	1,727	1,005	996	538	1,005	472	472	2,540	2,540	2,540	2,540	2,540	2,540	2,540	2,540	2,540	2,540



Table 35a. Number of Assessed and Certified by Qualification and Region: 2014

QUALIFICATION	PHILIPPINES						I			II			III			IV-A			IV-B			V			
	A		C		A		C		A		C		A		C		A		C		A		C		
	A	C	A	C	A	C	A	C	A	C	A	C	A	C	A	C	A	C	A	C	A	C	A	C	
Cookery NC II	19,591	17,356	2,762	2,566	163	125	2,333	2,104	2,953	2,622	74	73	297	243											
Commercial Cooking NC III	112	97	0	0	11	11	62	52	30	30	0	0	0	0											
Commercial Cooking NC IV	0	0	0	0	0	0	0	0	0	0	0	0	0	0											
Events Management Services NC III	2,803	2,405	0	0	0	0	643	598	900	753	160	138	181	122											
Food and Beverage Services NC II	96,987	89,681	12,023	11,011	2,624	2,481	10,739	10,240	11,903	11,250	2,297	2,172	5,416	4,633											
Food and Beverage Services NC III	6,279	5,820	3	3	0	0	263	239	1,059	990	603	546	1	1											
Food and Beverage Services NC IV	0	0	0	0	0	0	0	0	0	0	0	0	0	0											
Front Office Services NC II	21,499	19,211	1,982	1,741	479	470	3,717	3,441	2,815	2,618	804	707	1,603	1,426											
Housekeeping NC II	85,356	80,729	7,293	6,578	3,602	3,266	7,637	7,294	10,860	10,609	2,521	2,470	3,638	3,316											
Housekeeping NC III	496	459	0	0	3	3	0	0	104	92	1	1	0	0											
Housekeeping NC IV	0	0	0	0	0	0	0	0	0	0	0	0	0	0											
Local Guiding Services NC II	14	14	0	0	0	0	0	0	0	0	0	0	0	0											
Tour Guiding Services NC II	4,560	4,112	359	352	139	88	896	820	858	825	346	313	463	444											
Tourism Promotion Services NC II	670	635	0	0	0	0	432	415	218	200	0	0	0	0											
Travel Services NC II	979	834	1	1	0	0	155	101	679	588	0	0	0	0											
<b>Utilities</b>	<b>72</b>	<b>72</b>	<b>0</b>	<b>0</b>	<b>0</b>	<b>0</b>	<b>9</b>	<b>9</b>	<b>0</b>	<b>0</b>	<b>0</b>	<b>0</b>	<b>0</b>	<b>0</b>											
Diesel Power Plant Maintenance NC III	0	0	0	0	0	0	0	0	0	0	0	0	0	0											
Diesel Power Plant Operation and Maintenance NC II	9	9	0	0	0	0	9	9	0	0	0	0	0	0											
Diesel Power Plant Operation and Maintenance NC III	0	0	0	0	0	0	0	0	0	0	0	0	0	0											
Line Construction (Electric Power Distribution) NC II	62	62	0	0	0	0	0	0	0	0	0	0	0	0											
Transmission Line Installation and Maintenance NC II	1	1	0	0	0	0	0	0	0	0	0	0	0	0											
Transmission Line Installation and Maintenance NC III	0	0	0	0	0	0	0	0	0	0	0	0	0	0											

Table 35a. Number of Assessed and Certified by Qualification and Region: 2014

QUALIFICATION	VI			VII			VIII			IX			X			XI			XII			
	A	C		A	C		A	C		A	C		A	C		A	C		A	C		
Plant Maintenance Mechanic NC I	0	0		0	0		0	0		0	0		0	0		0	0		0	0		0
Press Machine Operation NC I	0	0		0	0		0	0		0	0		0	0		0	0		0	0		0
Shielded Metal Arc Welding (SMAW) NC I	2,673	2,388		1,518	1,440		142	131		231	205		206	204		712	645		241	160		
Shielded Metal Arc Welding (SMAW) NC II	1,537	1,276		4,264	3,751		2,271	1,985		1,710	1,529		2,649	2,506		3,132	2,668		1,110	868		
Shielded Metal Arc Welding (SMAW) NC III	95	75		37	15		0	0		35	28		0	0		0	0		0	0		
Shielded Metal Arc Welding (SMAW) NC IV	0	0		0	0		0	0		0	0		0	0		0	0		0	0		
Submerged Arc Welding (SAW) NC I	0	0		0	0		0	0		0	0		0	0		0	0		0	0		
Submerged Arc Welding (SAW) NC II	0	0		0	0		0	0		0	0		0	0		0	0		0	0		
Tool and Die Making NC II	0	0		0	0		0	0		0	0		0	0		0	0		0	0		
<b>Processed Food &amp; Beverages</b>	<b>410</b>	<b>378</b>		<b>590</b>	<b>574</b>		<b>1,359</b>	<b>1,351</b>		<b>2,223</b>	<b>1,523</b>		<b>858</b>	<b>852</b>		<b>1,802</b>	<b>1,743</b>		<b>1,042</b>	<b>822</b>		
Fish Products Packaging NC II	0	0		0	0		0	0		0	0		0	0		0	0		0	0		
Food Processing NC I	0	0		0	0		0	0		1,022	493		0	0		0	0		0	0		
Food Processing NC II	410	378		534	518		1,359	1,351		1,201	1,030		412	412		1,208	1,165		888	669		
Food Processing NC III	0	0		0	0		0	0		0	0		0	0		0	0		0	0		
Food Processing NC IV	0	0		0	0		0	0		0	0		0	0		0	0		0	0		
Slaughtering Operations NC II	0	0		56	56		0	0		0	0		446	440		594	578		154	153		
<b>Pyrotechnics</b>	<b>0</b>	<b>0</b>		<b>0</b>	<b>0</b>		<b>0</b>	<b>0</b>		<b>0</b>	<b>0</b>		<b>0</b>	<b>0</b>		<b>0</b>	<b>0</b>		<b>0</b>	<b>0</b>		
<b>Pyrotechnics NC II</b>	<b>0</b>	<b>0</b>		<b>0</b>	<b>0</b>		<b>0</b>	<b>0</b>		<b>0</b>	<b>0</b>		<b>0</b>	<b>0</b>		<b>0</b>	<b>0</b>		<b>0</b>	<b>0</b>		
<b>Tourism (Hotel and Restaurant)</b>	<b>20,361</b>	<b>16,947</b>		<b>16,676</b>	<b>16,270</b>		<b>11,165</b>	<b>10,790</b>		<b>12,873</b>	<b>10,416</b>		<b>11,331</b>	<b>10,377</b>		<b>18,507</b>	<b>17,409</b>		<b>8,127</b>	<b>7,283</b>		
Attraction & Theme Parks Operation NC II	0	0		0	0		0	0		0	0		0	0		0	0		0	0		
Bartending NC II	1,249	989		1,646	1,621		1,461	1,385		1,464	1,243		754	611		2,196	1,988		254	224		
Barista NC II	0	0		0	0		0	0		0	0		0	0		0	0		0	0		
Bread and Pastry Production NC II	2,850	2,057		2,813	2,724		1,529	1,524		2,136	1,586		1,531	1,485		2,142	2,073		690	660		
Commercial Cooking NC II	4,078	3,565		2,050	2,043		664	662		224	220		761	733		722	710		2,757	2,445		

Table 35a. Number of Assessed and Certified by Qualification and Region: 2014

QUALIFICATION	VI		VII		VIII		IX		X		XI		XII	
	A	C	A	C	A	C	A	C	A	C	A	C	A	C
Cookery NC II	460	407	613	524	1,325	1,149	707	416	332	310	1,567	1,416	403	379
Commercial Cooking NC III	0	0	0	0	1	1	0	0	0	0	0	0	0	0
Commercial Cooking NC IV	0	0	0	0	0	0	0	0	0	0	0	0	0	0
Events Management Services NC III	0	0	10	0	0	0	26	13	217	188	0	0	51	25
Food and Beverage Services NC II	7,396	6,210	3,235	3,214	2,942	2,916	3,036	2,561	3,347	3,061	5,219	4,917	2,164	1,924
Food and Beverage Services NC III	0	0	9	3	12	9	0	0	288	193	51	49	0	0
Food and Beverage Services NC IV	0	0	0	0	0	0	0	0	0	0	0	0	0	0
Front Office Services NC II	0	0	680	607	539	530	1,961	1,562	1,186	1,013	1,806	1,588	134	123
Housekeeping NC II	4,328	3,719	5,580	5,494	2,629	2,551	3,009	2,570	2,637	2,509	4,662	4,533	1,631	1,472
Housekeeping NC III	0	0	0	0	0	0	0	0	81	81	0	0	0	0
Housekeeping NC IV	0	0	0	0	0	0	0	0	0	0	0	0	0	0
Local Guiding Services NC II	0	0	14	14	0	0	0	0	0	0	0	0	0	0
Tour Guiding Services NC II	0	0	25	25	28	28	310	245	197	193	142	135	43	31
Tourism Promotion Services NC II	0	0	0	0	0	0	0	0	0	0	0	0	0	0
Travel Services NC II	0	0	1	1	35	35	0	0	0	0	0	0	0	0
<b>Utilities</b>	<b>0</b>	<b>0</b>	<b>0</b>	<b>0</b>	<b>0</b>	<b>0</b>	<b>1</b>	<b>1</b>	<b>0</b>	<b>0</b>	<b>0</b>	<b>0</b>	<b>0</b>	<b>0</b>
Diesel Power Plant Maintenance NC III	0	0	0	0	0	0	0	0	0	0	0	0	0	0
Diesel Power Plant Operation and Maintenance NC II	0	0	0	0	0	0	0	0	0	0	0	0	0	0
Diesel Power Plant Operation and Maintenance NC III	0	0	0	0	0	0	0	0	0	0	0	0	0	0
Line Construction (Electric Power Distribution) NC II	0	0	0	0	0	0	0	0	0	0	0	0	0	0
Transmission Line Installation and Maintenance NC II	0	0	0	0	0	0	1	1	0	0	0	0	0	0
Transmission Line Installation and Maintenance NC III	0	0	0	0	0	0	0	0	0	0	0	0	0	0

Table 35a. Number of Assessed and Certified by Qualification and Region: 2014

QUALIFICATION	ARMM			CAR			CARAGA			NCR		
	A	C		A	C		A	C		A	C	
Plant Maintenance Mechanic NC I	0	0		0	0		0	0		0	0	
Press Machine Operation NC I	0	0		0	0		0	0		0	0	
Shielded Metal Arc Welding (SMAW) NC I	174	142		0	0		64	58		316	282	
Shielded Metal Arc Welding (SMAW) NC II	777	672		906	841		1,607	1,475		7,634	7,480	
Shielded Metal Arc Welding (SMAW) NC III	18	18		4	4		0	0		6	6	
Shielded Metal Arc Welding (SMAW) NC IV	0	0		0	0		0	0		0	0	
Submerged Arc Welding (SAW) NC I	0	0		0	0		0	0		0	0	
Submerged Arc Welding (SAW) NC II	0	0		0	0		0	0		0	0	
Tool and Die Making NC II	0	0		0	0		0	0		0	0	
<b>Processed Food &amp; Beverages</b>	<b>198</b>	<b>173</b>		<b>476</b>	<b>465</b>		<b>747</b>	<b>555</b>		<b>1,047</b>	<b>1,004</b>	
Fish Products Packaging NC II	0	0		0	0		0	0		0	0	
Food Processing NC I	0	0		0	0		0	0		0	0	
Food Processing NC II	198	173		158	152		739	547		190	150	
Food Processing NC III	0	0		0	0		0	0		0	0	
Food Processing NC IV	0	0		0	0		0	0		0	0	
Slaughtering Operations NC II	0	0		318	313		8	8		857	854	
<b>Pyrotechnics</b>	<b>0</b>	<b>0</b>		<b>0</b>	<b>0</b>		<b>0</b>	<b>0</b>		<b>0</b>	<b>0</b>	
<b>Pyrotechnics NC II</b>	<b>0</b>	<b>0</b>		<b>0</b>	<b>0</b>		<b>0</b>	<b>0</b>		<b>0</b>	<b>0</b>	
<b>Tourism (Hotel and Restaurant)</b>	<b>3,753</b>	<b>3,027</b>		<b>9,705</b>	<b>7,856</b>		<b>10,230</b>	<b>9,224</b>		<b>60,875</b>	<b>58,605</b>	
Attraction & Theme Parks Operation NC II	0	0		0	0		0	0		0	0	
Bartending NC II	67	40		501	403		1,393	1,213		6,155	5,671	
Barista NC II	0	0		1	1		0	0		7	7	
Bread and Pastry Production NC II	2,104	1,693		2,741	2,339		236	236		3,880	3,786	
Commercial Cooking NC II	589	479		477	403		356	348		884	866	

Table 35a. Number of Assessed and Certified by Qualification and Region: 2014

QUALIFICATION	ARMM			CAR			CARAGA			NCR		
	A	C		A	C		A	C		A	C	
Cookery NC II	205	175		742	543		910	764		3,745	3,540	
Commercial Cooking NC III	0	0		2	0		6	3		0	0	
Commercial Cooking NC IV	0	0		0	0		0	0		0	0	
Events Management Services NC III	0	0		0	0		142	110		473	458	
Food and Beverage Services NC II	372	311		2,011	1,669		2,702	2,370		19,561	18,741	
Food and Beverage Services NC III	0	0		131	56		126	123		3,733	3,608	
Food and Beverage Services NC IV	0	0		0	0		0	0		0	0	
Front Office Services NC II	0	0		410	291		950	854		2,433	2,240	
Housekeeping NC II	375	301		2,273	1,859		3,143	2,954		19,538	19,234	
Housekeeping NC III	40	27		0	0		0	0		267	255	
Housekeeping NC IV	0	0		0	0		0	0		0	0	
Local Guiding Services NC II	0	0		0	0		0	0		0	0	
Tour Guiding Services NC II	1	1		416	292		266	249		71	71	
Tourism Promotion Services NC II	0	0		0	0		0	0		20	20	
Travel Services NC II	0	0		0	0		0	0		108	108	
<b>Utilities</b>	<b>0</b>	<b>0</b>		<b>0</b>	<b>0</b>		<b>62</b>	<b>62</b>		<b>0</b>	<b>0</b>	
Diesel Power Plant Maintenance NC III	0	0		0	0		0	0		0	0	
Diesel Power Plant Operation and Maintenance NC II	0	0		0	0		0	0		0	0	
Diesel Power Plant Operation and Maintenance NC III	0	0		0	0		0	0		0	0	
Line Construction (Electric Power Distribution) NC II	0	0		0	0		62	62		0	0	
Transmission Line Installation and Maintenance NC II	0	0		0	0		0	0		0	0	
Transmission Line Installation and Maintenance NC III	0	0		0	0		0	0		0	0	



Table 35a. Number of Assessed and Certified by Qualification and Region: 2014

QUALIFICATION	ARMM		CAR		CARAGA		NCR	
	A	C	A	C	A	C	A	C
<b>TVET</b>	<b>85</b>	<b>80</b>	<b>0</b>	<b>0</b>	<b>0</b>	<b>0</b>	<b>0</b>	<b>0</b>
TRAINERS METHODOLOGY (TM) LEVEL I	85	80	0	0	0	0	0	0
TRAINERS METHODOLOGY (TM) LEVEL II	0	0	0	0	0	0	0	0
<b>Visual Arts</b>	<b>0</b>	<b>0</b>	<b>0</b>	<b>0</b>	<b>0</b>	<b>0</b>	<b>21</b>	<b>21</b>
Photography NC II	0	0	0	0	0	0	1	1
Illustration NC II	0	0	0	0	0	0	20	20
<b>Wholesale and retail Trading</b>	<b>0</b>	<b>0</b>	<b>0</b>	<b>0</b>	<b>0</b>	<b>0</b>	<b>0</b>	<b>0</b>
Customer Services NC II	0	0	0	0	0	0	0	0

Source: 2014-2016 Registry of Workers Assessed and Certified submitted by Regional Offices Consolidated and Validated by Certification Office – Competency and Assessment Division (CO-CAD)  
 Legend: A-Assessed C-Certified

Table 35b. Number of Assessed and Certified by Qualification and Region: 2015

QUALIFICATION	PHILIPPINES			I			II			III			IV-A			IV-B			V			
	A	C		A	C		A	C		A	C		A	C		A	C		A	C		
<b>Agriculture and Fishery</b>	<b>35,089</b>	<b>32,618</b>	<b>3,724</b>	<b>3,580</b>	<b>1,771</b>	<b>1,716</b>	<b>3,970</b>	<b>3,879</b>	<b>1,153</b>	<b>1,034</b>	<b>362</b>	<b>177</b>	<b>1,972</b>	<b>1,726</b>								
Agricultural Crops Production NC I	3,959	3,626	8	8	59	59	1,511	1,511	244	238	0	0	0	0	0	0	0	0	0	0	0	0
Agricultural Crops Production NC II	2,261	2,132	0	0	0	0	0	0	0	0	0	0	0	0	0	0	0	0	0	0	0	0
Agricultural Crops Production NC III	2,879	2,586	762	762	26	26	89	51	190	169	280	100	252	226								
Animal Health Care and Management NC III	5	5	0	0	0	0	5	5	0	0	0	0	0	0	0	0	0	0	0	0	0	0
Animal Production NC II	9,299	8,621	976	849	759	742	1,212	1,160	362	280	42	39	776	696								
Animal Production (Poultry - Chicken) NC II	12	12	0	0	0	0	0	0	0	0	0	0	0	0	0	0	0	0	0	0	0	0
Animal Production (Swine) NC II	15	15	0	0	0	0	0	0	0	0	0	0	0	0	0	0	0	0	0	0	0	0
Animal Production (Ruminants) NC II	4	4	0	0	0	0	0	0	0	0	0	0	0	0	0	0	0	0	0	0	0	0
Organic Agriculture Production NC II	3,123	2,781	0	0	0	0	0	0	0	0	0	0	0	0	0	0	0	0	0	0	0	0
Horticulture NC II	9,093	8,750	1,437	1,423	861	823	665	664	350	343	40	38	782	686								
Aquaculture NC II	2,081	1,797	507	504	0	0	276	276	0	0	0	0	144	115								
Fish Capture NC I	148	148	34	34	0	0	49	49	0	0	0	0	0	0	0	0	0	0	0	0	0	0
Fish Capture NC II	24	24	0	0	0	0	10	10	0	0	0	0	0	0	0	0	0	0	0	0	0	0
Fishing Gear Repair and Maintenance NC III	0	0	0	0	0	0	0	0	0	0	0	0	0	0	0	0	0	0	0	0	0	0
Fishport/Wharf Operation NC I	0	0	0	0	0	0	0	0	0	0	0	0	0	0	0	0	0	0	0	0	0	0
Horticulture NC III	70	67	0	0	36	36	0	0	6	3	0	0	0	0	0	0	0	0	0	0	0	0
Landscape Installation and Maintenance (Softscape) NC II	47	43	0	0	0	0	0	0	1	1	0	0	0	0	0	0	0	0	0	0	0	0
Pest Management (Vegetables) NC II	1,110	1,079	0	0	0	0	0	0	0	0	0	0	0	0	0	0	0	0	0	0	0	0
Rice Machinery Operations NC II	323	321	0	0	30	30	153	153	0	0	0	0	0	0	0	0	0	0	0	0	0	0
Rubber Processing NC II	29	29	0	0	0	0	0	0	0	0	0	0	0	0	0	0	0	0	0	0	0	0
Rubber Production NC II	607	578	0	0	0	0	0	0	0	0	0	0	0	0	0	0	0	0	0	0	0	0
Artificial Insemination (Large Ruminants) NC II	0	0	0	0	0	0	0	0	0	0	0	0	0	0	0	0	0	0	0	0	0	0
Artificial Insemination (Swine) NC II	0	0	0	0	0	0	0	0	0	0	0	0	0	0	0	0	0	0	0	0	0	0



Table 35b. Number of Assessed and Certified by Qualification and Region: 2015

QUALIFICATION	PHILIPPINES						I			II			III			IV-A			IV-B			V		
	A		C		Total		A		C		Total		A		C		Total		A		C		Total	
	A	C	A	C	A	C	A	C	A	C	A	C	A	C	A	C	A	C	A	C	A	C	A	C
<b>Automotive and Land Transportation</b>	<b>127,216</b>	<b>114,672</b>	<b>11,195</b>	<b>10,374</b>	<b>6,266</b>	<b>6,260</b>	<b>9,119</b>	<b>8,598</b>	<b>19,377</b>	<b>17,455</b>	<b>5,322</b>	<b>4,840</b>	<b>7,864</b>	<b>5,982</b>										
Automotive Body Painting/Finishing NC I	5	5	0	0	0	0	0	0	0	0	0	0	0	0	5	5	0	0	0	0	0	0	0	0
Automotive Body Painting/Finishing NC II	1	1	0	0	0	0	0	0	0	0	0	0	0	0	1	1	0	0	0	0	0	0	0	0
Automotive Body Painting/Finishing NC III	0	0	0	0	0	0	0	0	0	0	0	0	0	0	0	0	0	0	0	0	0	0	0	0
Automotive Body Repairing NC II	0	0	0	0	0	0	0	0	0	0	0	0	0	0	0	0	0	0	0	0	0	0	0	0
Auto Engine Rebuilding NC II	0	0	0	0	0	0	0	0	0	0	0	0	0	0	0	0	0	0	0	0	0	0	0	0
Automotive Electrical Assembly NC II	358	229	0	0	0	0	0	0	0	0	0	0	0	0	0	0	0	0	0	0	0	0	0	0
Automotive Electrical Assembly NC III	0	0	0	0	0	0	0	0	0	0	0	0	0	0	0	0	0	0	0	0	0	0	0	0
Automotive Mechanical Assembly NC II	0	0	0	0	0	0	0	0	0	0	0	0	0	0	0	0	0	0	0	0	0	0	0	0
Automotive Mechanical Assembly NC III	0	0	0	0	0	0	0	0	0	0	0	0	0	0	0	0	0	0	0	0	0	0	0	0
Automotive Wiring Harness Assembly NC II	835	708	0	0	0	0	0	0	0	0	0	0	0	0	835	708	0	0	0	0	0	0	0	0
Automotive Servicing NC I	27,816	25,171	1,758	1,634	506	432	1,883	1,736	9,210	8,521	708	620	2,291	1,775										
Automotive Servicing NC II	34,934	31,325	3,811	3,510	2,143	1,971	3,592	3,431	2,969	2,669	721	590	1,767	1,252										
Automotive Servicing NC III	10,395	9,885	2,614	2,476	526	523	989	953	2,328	2,258	50	50	427	424										
Automotive Servicing NC IV	488	480	1	1	32	29	265	261	18	17	1	1	2	2										
Driving NC II	29,726	26,714	471	440	2,673	2,592	407	388	2,197	1,922	2,418	2,369	2,085	1,754										
Driving (Passenger Bus/Straight Truck) NC III	7,570	6,807	1,233	1,116	394	367	393	358	1,367	929	98	98	14	13										
Driving (Articulated Vehicle) NC III	858	831	16	16	0	0	17	16	0	0	0	0	0	0										
Forging NC II	0	0	0	0	0	0	0	0	0	0	0	0	0	0										
Forging NC III	0	0	0	0	0	0	0	0	0	0	0	0	0	0										
Foundry Melting/Casting NC II	0	0	0	0	0	0	0	0	0	0	0	0	0	0										
Foundry Melting/Casting NC III	0	0	0	0	0	0	0	0	0	0	0	0	0	0										

Table 35b. Number of Assessed and Certified by Qualification and Region: 2015

QUALIFICATION	VI			VII			VIII			IX			X			XI			XII			
	A	C		A	C		A	C		A	C		A	C		A	C		A	C		
<b>Agriculture and Fishery</b>	<b>1,703</b>	<b>1,544</b>	<b>1,398</b>	<b>1,323</b>	<b>3,447</b>	<b>3,303</b>	<b>3,239</b>	<b>2,650</b>	<b>1,760</b>	<b>1,740</b>	<b>3,505</b>	<b>3,411</b>	<b>5,264</b>	<b>4,859</b>								
Agricultural Crops Production NC I	0	0	94	81	135	133	845	591	347	346	352	329	87	87								
Agricultural Crops Production NC II	0	0	0	0	0	0	0	0	0	0	0	0	2,172	2,058								
Agricultural Crops Production NC III	108	107	0	0	651	627	2	2	353	350	1	1	0	0								
Animal Health Care and Management NC III	0	0	0	0	0	0	0	0	0	0	0	0	0	0								
Animal Production NC II	435	435	659	610	1,176	1,098	274	206	597	587	1,326	1,299	243	208								
Animal Production (Poultry - Chicken) NC II	0	0	0	0	0	0	0	0	0	0	0	0	2	2								
Animal Production (Swine) NC II	0	0	0	0	0	0	0	0	0	0	0	0	2	2								
Animal Production (Ruminants) NC II	0	0	0	0	0	0	0	0	0	0	0	0	2	2								
Organic Agriculture Production NC II	317	309	82	82	0	0	545	444	0	0	831	804	1,223	1,023								
Horticulture NC II	653	652	562	549	1,244	1,208	691	625	344	338	543	541	304	279								
Aquaculture NC II	167	18	0	0	184	180	280	209	119	119	371	358	0	0								
Fish Capture NC I	21	21	0	0	19	19	25	25	0	0	0	0	0	0								
Fish Capture NC II	2	2	0	0	11	11	1	1	0	0	0	0	0	0								
Fishing Gear Repair and Maintenance NC III	0	0	0	0	0	0	0	0	0	0	0	0	0	0								
Fishport/Wharf Operation NC I	0	0	0	0	0	0	0	0	0	0	0	0	0	0								
Horticulture NC III	0	0	0	0	27	27	0	0	0	0	1	1	0	0								
Landscape Installation and Maintenance (Softscape) NC II	0	0	0	0	0	0	0	0	0	0	0	0	0	0								
Pest Management (Vegetables) NC II	0	0	0	0	0	0	0	0	0	0	0	0	1,110	1,079								
Rice Machinery Operations NC II	0	0	1	1	0	0	0	0	0	0	80	78	59	59								
Rubber Processing NC II	0	0	0	0	0	0	29	29	0	0	0	0	0	0								
Rubber Production NC II	0	0	0	0	0	0	547	518	0	0	0	0	60	60								
Artificial Insemination (Large Ruminants) NC II	0	0	0	0	0	0	0	0	0	0	0	0	0	0								
Artificial Insemination (Swine) NC II	0	0	0	0	0	0	0	0	0	0	0	0	0	0								

Table 35b. Number of Assessed and Certified by Qualification and Region: 2015

QUALIFICATION	VI		VII		VIII		IX		X		XI		XII	
	A	C	A	C	A	C	A	C	A	C	A	C	A	C
<b>Automotive and Land Transportation</b>	<b>8,833</b>	<b>7,961</b>	<b>5,075</b>	<b>4,473</b>	<b>4,749</b>	<b>4,621</b>	<b>6,065</b>	<b>5,324</b>	<b>5,896</b>	<b>5,274</b>	<b>7,246</b>	<b>6,947</b>	<b>8,491</b>	<b>6,989</b>
Automotive Body Painting/Finishing NC I	0	0	0	0	0	0	0	0	0	0	0	0	0	0
Automotive Body Painting/Finishing NC II	0	0	0	0	0	0	0	0	0	0	0	0	0	0
Automotive Body Painting/Finishing NC III	0	0	0	0	0	0	0	0	0	0	0	0	0	0
Automotive Body Repairing NC II	0	0	0	0	0	0	0	0	0	0	0	0	0	0
Auto Engine Rebuilding NC II	0	0	0	0	0	0	0	0	0	0	0	0	0	0
Automotive Electrical Assembly NC II	0	0	0	0	0	0	40	35	30	30	0	0	0	0
Automotive Electrical Assembly NC III	0	0	0	0	0	0	0	0	0	0	0	0	0	0
Automotive Mechanical Assembly NC II	0	0	0	0	0	0	0	0	0	0	0	0	0	0
Automotive Mechanical Assembly NC III	0	0	0	0	0	0	0	0	0	0	0	0	0	0
Automotive Wiring Harness Assembly NC II	0	0	0	0	0	0	0	0	0	0	0	0	0	0
Automotive Servicing NC I	1,379	1,225	838	825	136	136	1,116	964	946	879	1,428	1,370	1,047	781
Automotive Servicing NC II	3,696	3,136	1,554	1,421	1,149	1,147	1,404	1,258	1,707	1,535	3,094	2,957	2,732	2,252
Automotive Servicing NC III	437	437	184	171	118	118	310	288	192	177	424	423	755	736
Automotive Servicing NC IV	59	59	0	0	0	0	27	27	38	38	2	2	12	12
Driving NC II	1,120	1,094	2,222	1,786	1,339	1,232	2,014	1,755	2,019	1,714	1,812	1,747	2,977	2,527
Driving (Passenger Bus/Straight Truck) NC III	892	892	96	93	258	251	219	170	58	58	43	33	42	10
Driving (Articulated Vehicle) NC III	196	196	0	0	24	24	0	0	0	0	0	0	28	17
Forging NC II	0	0	0	0	0	0	0	0	0	0	0	0	0	0
Forging NC III	0	0	0	0	0	0	0	0	0	0	0	0	0	0
Foundry Melting/Casting NC II	0	0	0	0	0	0	0	0	0	0	0	0	0	0
Foundry Melting/Casting NC III	0	0	0	0	0	0	0	0	0	0	0	0	0	0

Table 35b. Number of Assessed and Certified by Qualification and Region: 2015

QUALIFICATION	ARMM			CAR			CARAGA			NCR		
	A	C	A	A	C	A	A	C	A	C	A	C
<b>Agriculture and Fishery</b>	<b>789</b>	<b>773</b>	<b>1,002</b>	<b>877</b>	<b>1</b>	<b>1</b>	<b>29</b>	<b>1</b>	<b>25</b>			
Agricultural Crops Production NC I	141	141	136	102	0	0	0	0	0	0	0	0
Agricultural Crops Production NC II	71	71	0	0	0	0	0	0	0	0	0	0
Agricultural Crops Production NC III	20	20	145	145	0	0	0	0	0	0	0	0
Animal Health Care and Management NC III	0	0	0	0	0	0	0	0	0	0	0	0
Animal Production NC II	71	71	390	340	1	1	0	0	0	0	0	0
Animal Production (Poultry - Chicken) NC II	10	10	0	0	0	0	0	0	0	0	0	0
Animal Production (Swine) NC II	13	13	0	0	0	0	0	0	0	0	0	0
Animal Production (Ruminants) NC II	2	2	0	0	0	0	0	0	0	0	0	0
Organic Agriculture Production NC II	125	119	0	0	0	0	0	0	0	0	0	0
Horticulture NC II	290	284	298	272	0	0	29	0	25			
Aquaculture NC II	0	0	33	18	0	0	0	0	0	0	0	0
Fish Capture NC I	0	0	0	0	0	0	0	0	0	0	0	0
Fish Capture NC II	0	0	0	0	0	0	0	0	0	0	0	0
Fishing Gear Repair and Maintenance NC III	0	0	0	0	0	0	0	0	0	0	0	0
Fishport/Warf Operation NC I	0	0	0	0	0	0	0	0	0	0	0	0
Horticulture NC III	0	0	0	0	0	0	0	0	0	0	0	0
Landscape Installation and Maintenance (Softscape) NC II	46	42	0	0	0	0	0	0	0	0	0	0
Pest Management (Vegetables) NC II	0	0	0	0	0	0	0	0	0	0	0	0
Rice Machinery Operations NC II	0	0	0	0	0	0	0	0	0	0	0	0
Rubber Processing NC II	0	0	0	0	0	0	0	0	0	0	0	0
Rubber Production NC II	0	0	0	0	0	0	0	0	0	0	0	0
Artificial Insemination (Large Ruminants) NC II	0	0	0	0	0	0	0	0	0	0	0	0
Artificial Insemination (Swine) NC II	0	0	0	0	0	0	0	0	0	0	0	0

Table 35b. Number of Assessed and Certified by Qualification and Region: 2015

QUALIFICATION	ARMM		CAR		CARAGA		NCR	
	A	C	A	C	A	C	A	C
<b>Automotive and Land Transportation</b>	<b>7,523</b>	<b>6,913</b>	<b>3,301</b>	<b>2,495</b>	<b>9,855</b>	<b>9,564</b>	<b>679</b>	<b>602</b>
Automotive Body Painting/Finishing NC I	0	0	0	0	0	0	0	0
Automotive Body Painting/Finishing NC II	0	0	0	0	0	0	0	0
Automotive Body Painting/Finishing NC III	0	0	0	0	0	0	0	0
Automotive Body Repairing NC II	0	0	0	0	0	0	0	0
Auto Engine Rebuilding NC II	0	0	0	0	0	0	0	0
Automotive Electrical Assembly NC II	0	0	288	164	0	0	0	0
Automotive Electrical Assembly NC III	0	0	0	0	0	0	0	0
Automotive Mechanical Assembly NC II	0	0	0	0	0	0	0	0
Automotive Mechanical Assembly NC III	0	0	0	0	0	0	0	0
Automotive Wiring Harness Assembly NC II	0	0	0	0	0	0	0	0
Automotive Servicing NC I	1,462	1,352	325	237	2,782	2,683	1	1
Automotive Servicing NC II	1,782	1,543	304	220	2,487	2,420	22	13
Automotive Servicing NC III	513	501	492	326	36	24	0	0
Automotive Servicing NC IV	24	24	3	3	4	4	0	0
Driving NC II	2,707	2,514	1,834	1,490	1,289	1,259	142	131
Driving (Passenger Bus/Straight Truck) NC III	526	511	55	55	1,882	1,853	0	0
Driving (Articulated Vehicle) NC III	180	178	0	0	397	384	0	0
Forging NC II	0	0	0	0	0	0	0	0
Forging NC III	0	0	0	0	0	0	0	0
Foundry Melting/Casting NC II	0	0	0	0	0	0	0	0
Foundry Melting/Casting NC III	0	0	0	0	0	0	0	0

Table 35b. Number of Assessed and Certified by Qualification and Region: 2015

QUALIFICATION	PHILIPPINES						I			II			III			IV-A			IV-B			V		
	A		C		Total		A		C		Total		A		C		Total		A		C		Total	
	A	C	A	C	A	C	A	C	A	C	A	C	A	C	A	C	A	C	A	C	A	C	A	C
Foundry Molding NC II	0	0	0	0	0	0	0	0	0	0	0	0	0	0	0	0	0	0	0	0	0	0	0	0
Foundry Molding NC III	0	0	0	0	0	0	0	0	0	0	0	0	0	0	0	0	0	0	0	0	0	0	0	0
Foundry Pattern Making NC II	0	0	0	0	0	0	0	0	0	0	0	0	0	0	0	0	0	0	0	0	0	0	0	0
Foundry Pattern Making NC III	0	0	0	0	0	0	0	0	0	0	0	0	0	0	0	0	0	0	0	0	0	0	0	0
Heat Treatment NC II	0	0	0	0	0	0	0	0	0	0	0	0	0	0	0	0	0	0	0	0	0	0	0	0
Laboratory and Metrology/Calibration Services NC II	0	0	0	0	0	0	0	0	0	0	0	0	0	0	0	0	0	0	0	0	0	0	0	0
Laboratory and Metrology/Calibration Services NC III	0	0	0	0	0	0	0	0	0	0	0	0	0	0	0	0	0	0	0	0	0	0	0	0
Metal Stamping NC II	0	0	0	0	0	0	0	0	0	0	0	0	0	0	0	0	0	0	0	0	0	0	0	0
Moldmaking NC II	0	0	0	0	0	0	0	0	0	0	0	0	0	0	0	0	0	0	0	0	0	0	0	0
Motorcycle/Small Engine Servicing NC II	14,068	12,390	1,291	1,181	352	346	1,573	1,455	447	425	1,326	1,112	762											
Painting Machine Operation NC II	0	0	0	0	0	0	0	0	0	0	0	0	0	0	0	0	0	0	0	0	0	0	0	0
Plastic Machine Operation NC II	0	0	0	0	0	0	0	0	0	0	0	0	0	0	0	0	0	0	0	0	0	0	0	0
Plastic Machine Operation NC III	0	0	0	0	0	0	0	0	0	0	0	0	0	0	0	0	0	0	0	0	0	0	0	0
Process Inspection NC II	0	0	0	0	0	0	0	0	0	0	0	0	0	0	0	0	0	0	0	0	0	0	0	0
Process Inspection NC III	0	0	0	0	0	0	0	0	0	0	0	0	0	0	0	0	0	0	0	0	0	0	0	0
Tinsmithing (Automotive Manufacturing) NC II	162	126	0	0	0	0	0	0	0	0	0	0	0	0	0	0	0	0	0	0	0	0	0	0
<b>Construction</b>	<b>127,815</b>	<b>115,753</b>	<b>5,797</b>	<b>5,100</b>	<b>2,274</b>	<b>2,128</b>	<b>11,402</b>	<b>10,772</b>	<b>18,048</b>	<b>16,118</b>	<b>4,918</b>	<b>4,734</b>	<b>6,146</b>											
Carpentry NC II	12,973	11,974	434	365	352	303	303	303	287	276	421	421	405											
Carpentry NC III	150	135	50	37	0	0	0	0	0	0	0	0	0											
Construction Painting NC II	1,290	1,209	39	38	0	0	8	8	77	75	0	0	210											
Construction Painting NC III	0	0	0	0	0	0	0	0	0	0	0	0	0											
Electrical Installation and Maintenance NC II	53,816	47,130	2,189	1,951	1,269	1,151	6,604	6,347	7,999	6,868	1,568	1,481	3,508											
Electrical Installation and Maintenance NC III	1,632	1,456	2	2	0	0	204	193	410	367	131	131	18											
Electrical Installation and Maintenance NC IV	0	0	0	0	0	0	0	0	0	0	0	0	0											

Table 35b. Number of Assessed and Certified by Qualification and Region: 2015

QUALIFICATION	PHILIPPINES						I			II			III			IV-A			IV-B			V								
	A		C				A		C				A		C				A		C				A		C			
	A	C	A	C	A	C	A	C	A	C	A	C	A	C	A	C	A	C	A	C	A	C	A	C	A	C	A	C	A	C
Heavy Equipment Servicing (Mechanical) NC II	438	348	200	122	0	0	0	0	0	0	0	0	0	0	0	0	0	0	0	0	0	0	0	0	0	0	0	0	0	0
HEO (Articulated Off-Highway Dump Truck) NC II	35	35	0	0	0	0	0	0	0	0	0	0	0	0	0	0	0	0	0	0	0	0	0	0	0	0	0	0	0	0
HEO (Backhoe Loader) NC II	1,957	1,828	276	240	51	48	319	262	1	1	430	430	27	25																
HEO (Bulldozer) NC II	643	601	26	25	10	7	8	8	46	40	75	75	11	10																
HEO (Concrete Pump) NC II	0	0	0	0	0	0	0	0	0	0	0	0	0	0																
HEO (Container Stacker) NC II	0	0	0	0	0	0	0	0	0	0	0	0	0	0																
HEO (Crawler Crane) NC II	175	167	0	0	0	0	0	0	1	1	0	0	2	2																
HEO (Forklift) NC II	5,211	4,726	218	177	0	0	672	574	1,012	822	2	2	1	1																
HEO (Gantry Crane) NC II	181	181	0	0	0	0	25	25	0	0	0	0	0	0																
HEO (Hydraulic Excavator) NC II	3,108	2,928	541	483	58	54	143	121	250	227	2	2	7	7																
HEO (Motor Grader) NC II	388	371	51	47	15	15	7	7	40	30	80	80	1	1																
HEO (Paver) NC II	0	0	0	0	0	0	0	0	0	0	0	0	0	0																
HEO (Rigid Off-Highway Dump Truck) NC II	198	184	0	0	0	0	0	0	0	0	0	0	0	0																
HEO (Rigid On-Highway Dump Truck) NC II	1,598	1,466	195	182	0	0	87	71	0	0	42	42	14	14																
HEO (Road Roller) NC II	290	278	81	71	0	0	8	8	0	0	0	0	0	0																
HEO (Rough Terrain Crane) NC II	676	654	0	0	0	0	1	1	6	6	0	0	0	0																
HEO (Screed) NC I	0	0	0	0	0	0	0	0	0	0	0	0	0	0																
HEO (Tower Crane) NC II	608	592	0	0	0	0	12	11	164	164	0	0	0	0																
HEO (Transit Mixer) NC II	87	87	39	39	0	0	0	0	0	0	0	0	0	0																
HEO (Truck Mounted Crane) NC II	461	461	11	11	0	0	0	0	0	0	0	0	1	1																
HEO (Wheel Loader) NC II	2,241	2,123	250	209	104	99	61	55	278	257	103	103	26	24																
Masonry NC I	1,326	1,115	131	125	0	0	33	33	0	0	0	0	182	119																

Table 35b. Number of Assessed and Certified by Qualification and Region: 2015

QUALIFICATION	VI			VII			VIII			IX			X			XI			XII			
	A	C		A	C		A	C		A	C		A	C		A	C		A	C		
Foundry Molding NC II	0	0		0	0		0	0		0	0		0	0		0	0		0	0		0
Foundry Molding NC III	0	0		0	0		0	0		0	0		0	0		0	0		0	0		0
Foundry Pattern Making NC II	0	0		0	0		0	0		0	0		0	0		0	0		0	0		0
Foundry Pattern Making NC III	0	0		0	0		0	0		0	0		0	0		0	0		0	0		0
Heat Treatment NC II	0	0		0	0		0	0		0	0		0	0		0	0		0	0		0
Laboratory and Metrology/Calibration Services NC II	0	0		0	0		0	0		0	0		0	0		0	0		0	0		0
Laboratory and Metrology/Calibration Services NC III	0	0		0	0		0	0		0	0		0	0		0	0		0	0		0
Metal Stamping NC II	0	0		0	0		0	0		0	0		0	0		0	0		0	0		0
Moldmaking NC II	0	0		0	0		0	0		0	0		0	0		0	0		0	0		0
Motorcycle/Small Engine Servicing NC II	892	796	181	177	177	1,713	935	827	906	843	443	415	898	654								
Painting Machine Operation NC II	0	0		0	0		0	0		0	0		0	0		0	0		0	0		0
Plastic Machine Operation NC II	0	0		0	0		0	0		0	0		0	0		0	0		0	0		0
Plastic Machine Operation NC III	0	0		0	0		0	0		0	0		0	0		0	0		0	0		0
Process Inspection NC II	0	0		0	0		0	0		0	0		0	0		0	0		0	0		0
Process Inspection NC III	0	0		0	0		0	0		0	0		0	0		0	0		0	0		0
Tinsmithing (Automotive Manufacturing) NC II	162	126		0	0		0	0		0	0		0	0		0	0		0	0		0
<b>Construction</b>	<b>8,081</b>	<b>6,691</b>	<b>13,904</b>	<b>13,021</b>	<b>9,471</b>	<b>9,819</b>	<b>3,808</b>	<b>3,129</b>	<b>7,698</b>	<b>7,198</b>	<b>4,253</b>	<b>3,860</b>	<b>3,780</b>	<b>3,308</b>								
Carpentry NC II	1,705	1,535	2,459	2,415	2,316	2,495	249	222	468	454	761	663	368	295								
Carpentry NC III	0	0	22	22	0	0	1	1	0	0	0	0	0	0								
Construction Painting NC II	230	217	0	0	148	159	45	45	264	257	101	92	0	0								
Construction Painting NC III	0	0	0	0	0	0	0	0	0	0	0	0	0	0								
Electrical Installation and Maintenance NC II	3,028	2,027	5,243	4,858	4,486	4,597	1,660	1,388	2,633	2,362	1,887	1,737	2,225	1,982								
Electrical Installation and Maintenance NC III	5	5	94	92	5	16	49	22	235	229	29	29	180	141								
Electrical Installation and Maintenance NC IV	0	0	0	0	0	0	0	0	0	0	0	0	0	0								



Table 35b. Number of Assessed and Certified by Qualification and Region: 2015

QUALIFICATION	VI		VII		VIII		IX		X		XI		XII	
	A	C	A	C	A	C	A	C	A	C	A	C	A	C
Heavy Equipment Servicing (Mechanical) NC II	2	2	17	14	0	0	0	0	92	92	0	0	16	16
HEO (Articulated Off-Highway Dump Truck) NC II	0	0	5	5	0	0	0	0	0	0	0	0	0	0
HEO (Backhoe Loader) NC II	84	84	0	0	9	9	12	12	191	190	0	0	0	0
HEO (Bulldozer) NC II	53	53	55	47	30	30	33	32	145	144	47	29	33	33
HEO (Concrete Pump) NC II	0	0	0	0	0	0	0	0	0	0	0	0	0	0
HEO (Container Stacker) NC II	0	0	0	0	0	0	0	0	0	0	0	0	0	0
HEO (Crawler Crane) NC II	0	0	0	0	0	0	4	4	0	0	0	0	21	13
HEO (Forklift) NC II	20	20	291	277	91	91	129	102	449	443	185	142	176	118
HEO (Gantry Crane) NC II	0	0	0	0	21	21	0	0	0	0	0	0	0	0
HEO (Hydraulic Excavator) NC II	125	125	157	153	52	52	203	174	52	52	250	248	54	54
HEO (Motor Grader) NC II	89	89	4	4	0	0	11	11	23	23	20	17	3	3
HEO (Paver) NC II	0	0	0	0	0	0	0	0	0	0	0	0	0	0
HEO (Rigid Off-Highway Dump Truck) NC II	0	0	5	5	0	0	0	0	7	7	0	0	0	0
HEO (Rigid On-Highway Dump Truck) NC II	259	258	33	33	0	0	39	24	74	74	0	0	165	153
HEO (Road Roller) NC II	69	68	51	51	0	0	15	15	0	0	0	0	4	4
HEO (Rough Terrain Crane) NC II	0	0	142	131	0	0	0	0	0	0	0	0	0	0
HEO (Screed) NC I	0	0	0	0	0	0	0	0	0	0	0	0	0	0
HEO (Tower Crane) NC II	0	0	117	103	0	0	0	0	0	0	0	0	0	0
HEO (Transit Mixer) NC II	0	0	0	0	0	0	0	0	0	0	0	0	0	0
HEO (Truck Mounted Crane) NC II	28	28	5	5	63	63	0	0	0	0	0	0	0	0
HEO (Wheel Loader) NC II	156	156	90	84	51	51	37	33	99	99	135	119	123	119
Masonry NC I	61	47	278	222	240	236	103	51	24	24	0	0	0	0

189 Table 35b. Number of Assessed and Certified by Qualification and Region: 2015

QUALIFICATION	ARMM			CAR			CARAGA			NCR		
	A	C		A	C		A	C		A	C	
Foundry Molding NC II	0	0		0	0		0	0		0	0	
Foundry Molding NC III	0	0		0	0		0	0		0	0	
Foundry Pattern Making NC II	0	0		0	0		0	0		0	0	
Foundry Pattern Making NC III	0	0		0	0		0	0		0	0	
Heat Treatment NC II	0	0		0	0		0	0		0	0	
Laboratory and Metrology/Calibration Services NC II	0	0		0	0		0	0		0	0	
Laboratory and Metrology/Calibration Services NC III	0	0		0	0		0	0		0	0	
Metal Stamping NC II	0	0		0	0		0	0		0	0	
Moldmaking NC II	0	0		0	0		0	0		0	0	
Motorcycle/Small Engine Servicing NC II	329	290		0	0		978	937		514	457	
Painting Machine Operation NC II	0	0		0	0		0	0		0	0	
Plastic Machine Operation NC II	0	0		0	0		0	0		0	0	
Plastic Machine Operation NC III	0	0		0	0		0	0		0	0	
Process Inspection NC II	0	0		0	0		0	0		0	0	
Process Inspection NC III	0	0		0	0		0	0		0	0	
Tinsmithing (Automotive Manufacturing) NC II	0	0		0	0		0	0		0	0	
<b>Construction</b>	<b>4,237</b>	<b>3,829</b>		<b>4,086</b>	<b>3,587</b>		<b>14,563</b>	<b>14,332</b>		<b>2,727</b>	<b>2,329</b>	
Carpentry NC II	712	644		210	184		844	826		341	298	
Carpentry NC III	77	75		0	0		0	0		0	0	
Construction Painting NC II	25	25		56	31		63	63		0	0	
Construction Painting NC III	0	0		0	0		0	0		0	0	
Electrical Installation and Maintenance NC II	1,278	1,082		1,521	1,308		3,894	3,765		988	829	
Electrical Installation and Maintenance NC III	27	19		43	34		175	169		0	0	
Electrical Installation and Maintenance NC IV	0	0		0	0		0	0		0	0	

Table 35b. Number of Assessed and Certified by Qualification and Region: 2015

QUALIFICATION	ARMM			CAR			CARAGA			NCR		
	A	C		A	C		A	C		A	C	
Heavy Equipment Servicing (Mechanical) NC II	0	0		0	0		46	41		0	0	
HEO (Articulated Off-Highway Dump Truck) NC II	0	0		0	0		30	30		0	0	
HEO (Backhoe Loader) NC II	47	47		389	359		121	121		0	0	
HEO (Bulldozer) NC II	4	4		0	0		67	64		0	0	
HEO (Concrete Pump) NC II	0	0		0	0		0	0		0	0	
HEO (Container Stacker) NC II	0	0		0	0		0	0		0	0	
HEO (Crawler Crane) NC II	0	0		0	0		147	147		0	0	
HEO (Forklift) NC II	72	71		0	0		1,893	1,886		0	0	
HEO (Gantry Crane) NC II	0	0		0	0		135	135		0	0	
HEO (Hydraulic Excavator) NC II	535	514		201	195		478	467		0	0	
HEO (Motor Grader) NC II	0	0		28	28		16	16		0	0	
HEO (Paver) NC II	0	0		0	0		0	0		0	0	
HEO (Rigid Off-Highway Dump Truck) NC II	0	0		177	163		0	0		0	0	
HEO (Rigid On-Highway Dump Truck) NC II	5	5		545	470		140	140		0	0	
HEO (Road Roller) NC II	0	0		0	0		62	61		0	0	
HEO (Rough Terrain Crane) NC II	0	0		0	0		527	516		0	0	
HEO (Screed) NC I	0	0		0	0		0	0		0	0	
HEO (Tower Crane) NC II	0	0		0	0		315	314		0	0	
HEO (Transit Mixer) NC II	0	0		0	0		48	48		0	0	
HEO (Truck Mounted Crane) NC II	0	0		0	0		353	353		0	0	
HEO (Wheel Loader) NC II	345	340		206	198		177	177		0	0	
Masonry NC I	35	35		0	0		0	0		239	223	



Table 35b. Number of Assessed and Certified by Qualification and Region: 2015

QUALIFICATION	PHILIPPINES			I			II			III			IV-A			IV-B			V			
	A	C		A	C		A	C		A	C		A	C		A	C		A	C		
Instrumentation and Control Servicing NC II	1,832	1,673		0	0		0	0		616	588		370	350		0	0		0	0		0
Instrumentation and Control Servicing NC III	54	54		0	0		0	0		47	47		0	0		0	0		0	0		0
Instrumentation and Control Servicing NC IV	0	0		0	0		0	0		0	0		0	0		0	0		0	0		0
Mechatronics Servicing NC II	4,562	4,110		1	1		0	0		33	21		3,437	3,091		72	72		20	20		20
Mechatronics Servicing NC III	166	166		1	1		0	0		0	0		89	89		0	0		0	0		0
Mechatronics Servicing NC IV	11	11		0	0		0	0		0	0		0	0		0	0		0	0		0
Computer Systems Servicing NC II	15,686	10,661		574	378		102	70		2,295	1,524		2,885	2,044		1,366	1,022		3,498	1,942		1,942
Electronics Products Assembly and Servicing NC II	7,329	5,835		143	142		170	153		1,176	948		2,320	1,750		900	854		1,841	1,361		1,361
Footwear & Leathergoods	0	0		0	0		0	0		0	0		0	0		0	0		0	0		0
Footwear Making NC II	0	0		0	0		0	0		0	0		0	0		0	0		0	0		0
Furniture and Fixtures	51	49		0	0		0	0		0	0		0	0		0	0		0	0		0
Furniture Making (Finishing) NC II	51	49		0	0		0	0		0	0		0	0		0	0		0	0		0
Garments	18,036	15,919		792	729		881	797		3,639	3,433		1,965	1,888		324	232		1,498	1,355		1,355
Dressmaking NC II	17,203	15,190		792	729		776	696		3,581	3,383		1,965	1,888		324	232		1,376	1,249		1,249
Tailoring NC II	833	729		0	0		105	101		58	50		0	0		0	0		122	106		106
Fashion Design (Apparel) NC III	0	0		0	0		0	0		0	0		0	0		0	0		0	0		0
Health, Social and Other Community Development Services	368,229	345,663		11,596	11,110		4,277	3,986		28,293	25,864		23,807	20,337		2,730	2,130		5,826	4,859		4,859
Barangay Health Services NC II	510	477		0	0		0	0		2	2		212	212		0	0		71	40		40
Barbering NC II	16	6		0	0		0	0		0	0		0	0		0	0		0	0		0
Beauty Care (Nail Care) Services NC II	7,713	7,165		205	202		486	463		915	911		681	668		166	104		948	795		795
Beauty Care (Nail Care) Services NC III	0	0		0	0		0	0		0	0		0	0		0	0		0	0		0
Beauty Care NC II	24,537	23,825		3,860	3,810		365	361		8,106	8,023		3,291	3,052		340	324		33	20		20



Table 35b. Number of Assessed and Certified by Qualification and Region: 2015

QUALIFICATION	VI			VII			VIII			IX			X			XI			XII			
	A	C		A	C		A	C		A	C		A	C		A	C		A	C		
Instrumentation and Control Servicing NC II	0	0		271	218		0	0		0	0		122	122		0	0		0	0		0
Instrumentation and Control Servicing NC III	0	0		0	0		0	0		0	0		0	0		0	0		0	0		0
Instrumentation and Control Servicing NC IV	0	0		0	0		0	0		0	0		0	0		0	0		0	0		0
Mechatronics Servicing NC II	0	0		208	153		0	0		0	0		85	85		89	89		0	0		0
Mechatronics Servicing NC III	0	0		0	0		0	0		0	0		1	1		34	34		0	0		0
Mechatronics Servicing NC IV	0	0		0	0		0	0		0	0		0	0		0	0		0	0		0
Computer Systems Servicing NC II	268	229		774	629		127	119		781	568		294	250		443	400		188			66
Electronics Products Assembly and Servicing NC II	30	30		173	123		11	11		126	117		76	74		0	0		55			55
Footwear & Leathergoods	0	0		0	0		0	0		0	0		0	0		0	0		0			0
Footwear Making NC II	0	0		0	0		0	0		0	0		0	0		0	0		0			0
Furniture and Fixtures	0	0		0	0		0	0		0	0		0	0		0	0		0			0
Furniture Making (Finishing) NC II	0	0		0	0		0	0		0	0		0	0		0	0		0			0
Garments	752	565		2,596	2,202		1,180	1,169		904	796		314	295		216	165		798			522
Dressmaking NC II	716	547		2,454	2,061		1,179	1,168		660	602		313	294		216	165		798			522
Tailoring NC II	36	18		142	141		1	1		244	194		1	1		0	0		0			0
Fashion Design (Apparel) NC III	0	0		0	0		0	0		0	0		0	0		0	0		0			0
Health, Social and Other Community Development Services	7,076	6,108		8,028	7,527		7,425	7,045		4,851	4,308		4,508	4,103		17,827	17,467		9,237			8,803
Barangay Health Services NC II	0	0		154	153		0	0		0	0		0	0		70	69		0			0
Barbering NC II	0	0		0	0		16	6		0	0		0	0		0	0		0			0
Beauty Care (Nail Care) Services NC II	359	348		46	46		655	623		262	250		510	405		296	293		1,152			1,098
Beauty Care (Nail Care) Services NC III	0	0		0	0		0	0		0	0		0	0		0	0		0			0
Beauty Care NC II	313	312		863	799		2,321	2,300		980	935		46	46		1,337	1,318		602			552

195 Table 35b. Number of Assessed and Certified by Qualification and Region: 2015

QUALIFICATION	ARMM			CAR			CARAGA			NCR		
	A	C		A	C		A	C		A	C	
Masonry NC II	646	581		181	143		243	234		450	400	
Masonry NC III	0	0		0	0		0	0		0	0	
Pipefitting NC II	0	0		34	33		119	118		0	0	
Plumbing NC I	0	0		0	0		0	0		0	0	
Plumbing NC II	47	47		357	311		691	681		436	347	
Plumbing NC III	0	0		0	0		2	2		0	0	
PV Systems Design NC III	0	0		0	0		0	0		0	0	
PV Systems Servicing NC III	0	0		0	0		0	0		0	0	
PV Systems Installation NC II	0	0		0	0		0	0		64	57	
Rigging NC I	0	0		0	0		1,549	1,537		0	0	
Scaffold Erection NC II	0	0		0	0		1,531	1,529		0	0	
Structural Erection NC II	0	0		0	0		0	0		0	0	
Technical Drafting NC II	84	75		119	118		33	32		134	109	
Tile Setting NC II	298	265		19	12		459	456		75	66	
Construction Lift Passenger/Material Elevator Operation NC II	0	0		0	0		0	0		0	0	
Systems Formworks Installation NC II	0	0		0	0		0	0		0	0	
Reinforcing Steel Works NC II	0	0		0	0		405	404		0	0	
<b>Decorative Crafts</b>	<b>0</b>	<b>0</b>		<b>0</b>	<b>0</b>		<b>0</b>	<b>0</b>		<b>0</b>	<b>0</b>	
Jewelry Making (Fine Jewelry) NC II	0	0		0	0		0	0		0	0	
Jewelry Making (Fine Jewelry) NC III	0	0		0	0		0	0		0	0	
<b>Electronics</b>	<b>580</b>	<b>426</b>		<b>1,028</b>	<b>693</b>		<b>3,902</b>	<b>3,066</b>		<b>241</b>	<b>163</b>	
Consumer Electronics Servicing NC II	412	300		409	328		1,290	967		112	84	
Consumer Electronics Servicing NC III	0	0		0	0		0	0		0	0	
Consumer Electronics Servicing NC IV	0	0		0	0		0	0		0	0	



Table 35b. Number of Assessed and Certified by Qualification and Region: 2015

QUALIFICATION	ARMM			CAR			CARAGA			NCR		
	A	C		A	C		A	C		A	C	
Instrumentation and Control Servicing NC II	0	0		0	0		453	395		0	0	
Instrumentation and Control Servicing NC III	0	0		0	0		7	7		0	0	
Instrumentation and Control Servicing NC IV	0	0		0	0		0	0		0	0	
Mechatronics Servicing NC II	38	21		0	0		579	557		0	0	
Mechatronics Servicing NC III	0	0		0	0		41	41		0	0	
Mechatronics Servicing NC IV	0	0		0	0		11	11		0	0	
Computer Systems Servicing NC II	113	91		485	299		1,366	953		127	77	
Electronics Products Assembly and Servicing NC II	17	14		134	66		155	135		2	2	
Footwear & Leathergoods	0	0		0	0		0	0		0	0	
Footwear Making NC II	0	0		0	0		0	0		0	0	
Furniture and Fixtures	41	39		8	8		2	2		0	0	
Furniture Making (Finishing) NC II	41	39		8	8		2	2		0	0	
Garments	648	533		539	356		666	630		324	252	
Dressmaking NC II	524	416		539	356		666	630		324	252	
Tailoring NC II	124	117		0	0		0	0		0	0	
Fashion Design (Apparel) NC III	0	0		0	0		0	0		0	0	
Health, Social and Other Community Development Services	4,105	3,524		2,995	2,595		225,283	215,621		365	276	
Barangay Health Services NC II	0	0		0	0		0	0		1	1	
Barbering NC II	0	0		0	0		0	0		0	0	
Beauty Care (Nail Care) Services NC II	541	468		0	0		491	491		0	0	
Beauty Care (Nail Care) Services NC III	0	0		0	0		0	0		0	0	
Beauty Care NC II	512	475		831	765		737	733		0	0	

Table 35b. Number of Assessed and Certified by Qualification and Region: 2015

QUALIFICATION	PHILIPPINES			I			II			III			IV-A			IV-B			V			
	A	C		A	C		A	C		A	C		A	C		A	C		A	C		
Beauty Care NC III	10	10		0	0		0	0		0	0		0	0		0	0		0	0		0
Biomedical Equipment Services NC II	160	139		104	87		0	0		0	0		0	0		0	0		0	0		0
Bookkeeping NC III	31,179	22,227		596	415		1,261	1,121		4,201	2,120		7,577	4,721		803	509		2,293	2,007		
Caregiving NC II	18,673	17,739		2,379	2,300		688	667		1,332	1,317		2,725	2,621		166	134		131	119		
Dental Hygiene IV	0	0		0	0		0	0		0	0		0	0		0	0		0	0		0
Dental Laboratory Technology Services NC I	0	0		0	0		0	0		0	0		0	0		0	0		0	0		0
Dental Laboratory Technology Services (FIXED Dentures/ Restorations) NC II	10	10		0	0		0	0		0	0		0	0		0	0		0	0		0
Dental Laboratory Technology Services (REMOVABLE Dentures/ Appliances) NC II	11	8		0	0		0	0		0	0		0	0		0	0		0	0		0
Emergency Medical Services NC II	586	459		0	0		0	0		76	76		0	0		0	0		0	0		0
Hairdressing NC II	16,580	15,953		1,205	1,132		462	439		7,605	7,553		2,028	1,863		28	28		503	425		
Hairdressing NC III	137	136		0	0		0	0		18	18		0	0		0	0		3	3		
Health Care Services NC II	7,063	6,407		1,196	1,178		311	298		449	447		475	470		62	57		19	19		
Hilot (Wellness Massage) NC II	10,627	9,711		839	818		0	0		1,316	1,223		1,615	1,587		613	433		1,104	762		
Household Services NC II	224,306	216,088		282	251		184	183		594	593		1,848	1,848		0	0		100	90		
Domestic Work NC II	3	3		0	0		0	0		0	0		0	0		0	0		0	0		0
Massage Therapy NC II	20,852	20,222		929	916		348	287		3,096	3,063		2,867	2,829		470	459		354	314		
Microfinance Technology NC II	330	265		0	0		0	0		300	235		30	30		0	0		0	0		0
Microfinance Technology NC IV	0	0		0	0		0	0		0	0		0	0		0	0		0	0		0
Ophthalmic Lens Services NC II	4	4		0	0		0	0		0	0		0	0		0	0		0	0		0
Performing Arts (Ballroom Dancing) NC II	2	1		0	0		0	0		0	0		0	0		0	0		0	0		0
Performing Arts (Dance) NC II	0	0		0	0		0	0		0	0		0	0		0	0		0	0		0
Performing Arts (Song) NC II	0	0		0	0		0	0		0	0		0	0		0	0		0	0		0
Pharmacy Services NC II	1,137	1,088		0	0		79	74		79	79		18	18		0	0		27	27		
Security Service NC I	1,094	1,067		0	0		0	0		0	0		80	75		42	42		230	228		

Table 35b. Number of Assessed and Certified by Qualification and Region: 2015

QUALIFICATION	PHILIPPINES						I			II			III			IV-A			IV-B			V		
	A		C		Total		A		C		Total		A		C		Total		A		C		Total	
	A	C	A	C	A	C	A	C	A	C	A	C	A	C	A	C	A	C	A	C	A	C	A	C
Security Service NC II	2,689	2,653	1	1	93	93	204	204	343	360	343	889	889	1,164	953	263	257	382	330	0	0	0	0	0
Heating, Ventilation, Airconditioning and Refrigeration	7,789	7,069	275	256	375	374	936	889	953	1,164	953	263	257	382	330	0	0	0	0	0	0	0	0	0
Air Duct Servicing NC II	0	0	0	0	0	0	0	0	0	0	0	0	0	0	0	0	0	0	0	0	0	0	0	0
Ice Plant Refrigeration Servicing NC III	0	0	0	0	0	0	0	0	0	0	0	0	0	0	0	0	0	0	0	0	0	0	0	0
RAC Servicing (DOMRAC) NC II	6,371	5,750	267	248	323	322	462	429	773	962	773	225	221	353	305	0	0	0	0	0	0	0	0	0
RAC Servicing NC I	220	214	0	0	0	0	29	29	6	9	6	0	0	0	0	0	0	0	0	0	0	0	0	0
RAC Servicing (PACU/CRE) NC III	893	817	3	3	1	1	414	400	190	190	171	9	9	29	25	0	0	0	0	0	0	0	0	0
Transport RAC Servicing NC II	305	288	5	5	51	51	31	31	3	3	3	29	27	0	0	0	0	0	0	0	0	0	0	0
Information and Communication Technology	81,110	68,332	7,046	6,133	2,370	2,136	17,487	15,282	3,591	4,606	3,591	675	616	3,599	3,257	0	0	0	0	0	0	0	0	0
Contact Center Services NC II	0	0	0	0	0	0	0	0	0	0	0	0	0	0	0	0	0	0	0	0	0	0	0	0
2D Game Art Development NC III	0	0	0	0	0	0	0	0	0	0	0	0	0	0	0	0	0	0	0	0	0	0	0	0
3D Game Art Development NC III	0	0	0	0	0	0	0	0	0	0	0	0	0	0	0	0	0	0	0	0	0	0	0	0
Medical Coding and Billing NC II	0	0	0	0	0	0	0	0	0	0	0	0	0	0	0	0	0	0	0	0	0	0	0	0
Programming (.NET Technology) NC III	0	0	0	0	0	0	0	0	0	0	0	0	0	0	0	0	0	0	0	0	0	0	0	0
Programming (JAVA) NC III	0	0	0	0	0	0	0	0	0	0	0	0	0	0	0	0	0	0	0	0	0	0	0	0
Programming (Oracle Database) NC III	0	0	0	0	0	0	0	0	0	0	0	0	0	0	0	0	0	0	0	0	0	0	0	0
2D Animation NC III	2,898	1,526	40	36	0	0	188	136	75	113	75	0	0	70	53	0	0	0	0	0	0	0	0	0
3D Animation NC III	924	632	0	0	0	0	49	37	15	16	15	0	0	0	0	0	0	0	0	0	0	0	0	0
Game Programming NC III	8	6	0	0	0	0	0	0	0	0	0	0	0	0	0	0	0	0	0	0	0	0	0	0
Animation NC II	1,280	952	0	0	0	0	366	237	62	121	62	0	0	22	4	0	0	0	0	0	0	0	0	0
Broadband Installation (Fixed Wireless Systems) NC II	155	56	0	0	0	0	0	0	0	0	0	0	0	0	0	0	0	0	0	0	0	0	0	0
Cable TV Installation NC II	159	155	0	0	0	0	0	0	103	103	103	0	0	0	0	0	0	0	0	0	0	0	0	0

199 Table 35b. Number of Assessed and Certified by Qualification and Region: 2015

QUALIFICATION	VI		VII		VIII		IX		X		XI		XII	
	A	C	A	C	A	C	A	C	A	C	A	C	A	C
Beauty Care NC III	0	0	0	0	0	0	10	10	0	0	0	0	0	0
Biomedical Equipment Services NC II	13	11	1	1	0	0	3	3	0	0	0	0	0	0
Bookkeeping NC III	554	172	1,587	1,292	475	318	635	532	556	447	1,260	1,080	452	377
Caregiving NC II	564	489	935	921	214	208	556	516	473	465	736	715	98	98
Dental Hygiene IV	0	0	0	0	0	0	0	0	0	0	0	0	0	0
Dental Laboratory Technology Services NC I	0	0	0	0	0	0	0	0	0	0	0	0	0	0
Dental Laboratory Technology Services (FIXED Dentures/ Restorations) NC II	0	0	0	0	0	0	0	0	0	0	0	0	0	0
Dental Laboratory Technology Services (REMOVABLE Dentures/ Appliances) NC II	0	0	0	0	0	0	0	0	0	0	0	0	0	0
Emergency Medical Services NC II	0	0	92	62	0	0	186	129	0	0	0	0	0	0
Hairdressing NC II	215	212	220	219	1,422	1,357	232	225	0	0	577	531	726	680
Hairdressing NC III	0	0	0	0	55	55	0	0	0	0	0	0	34	34
Health Care Services NC II	374	336	447	422	139	135	842	579	177	155	1,281	1,235	614	498
Hilot (Wellness Massage) NC II	1,116	1,024	741	713	0	0	562	553	0	0	22	22	0	0
Household Services NC II	2,106	1,793	1,091	1,075	281	279	18	18	1,048	1,016	10,796	10,774	3,579	3,564
Domestic Work NC II	0	0	0	0	0	0	0	0	0	0	0	0	0	0
Massage Therapy NC II	1,051	1,012	1,579	1,558	1,846	1,763	514	507	1,402	1,277	1,038	1,021	609	562
Microfinance Technology NC II	0	0	0	0	0	0	0	0	0	0	0	0	0	0
Microfinance Technology NC IV	0	0	0	0	0	0	0	0	0	0	0	0	0	0
Ophthalmic Lens Services NC II	0	0	0	0	0	0	0	0	0	0	0	0	0	0
Performing Arts (Ballroom Dancing) NC II	0	0	0	0	0	0	0	0	0	0	0	0	0	0
Performing Arts (Dance) NC II	0	0	0	0	0	0	0	0	0	0	0	0	0	0
Performing Arts (Song) NC II	0	0	0	0	0	0	0	0	0	0	0	0	0	0
Pharmacy Services NC II	34	26	162	156	0	0	25	25	225	222	108	103	338	325
Security Service NC I	160	158	110	110	0	0	0	0	0	0	96	96	376	358

Table 35b. Number of Assessed and Certified by Qualification and Region: 2015

QUALIFICATION	VI		VII		VIII		IX		X		XI		XII	
	A	C	A	C	A	C	A	C	A	C	A	C	A	C
Security Service NC II	217	215	0	0	1	1	26	26	71	70	210	210	657	657
Heating, Ventilation, Airconditioning and Refrigeration	192	170	668	577	337	294	394	368	281	249	696	588	194	162
Air Duct Servicing NC II	0	0	0	0	0	0	0	0	0	0	0	0	0	0
Ice Plant Refrigeration Servicing NC III	0	0	0	0	0	0	0	0	0	0	0	0	0	0
RAC Servicing (DOMRAC) NC II	192	170	590	500	208	168	185	177	236	213	616	523	140	119
RAC Servicing NC I	0	0	36	36	129	126	0	0	17	17	0	0	0	0
RAC Servicing (PACU/CRE) NC III	0	0	42	41	0	0	44	41	28	19	80	65	53	42
Transport RAC Servicing NC II	0	0	0	0	0	0	165	150	0	0	0	0	1	1
Information and Communication Technology	8,615	7,088	5,586	4,968	2,503	2,235	4,383	3,686	827	680	6,046	5,537	2,524	2,293
Contact Center Services NC II	0	0	0	0	0	0	0	0	0	0	0	0	0	0
2D Game Art Development NC III	0	0	0	0	0	0	0	0	0	0	0	0	0	0
3D Game Art Development NC III	0	0	0	0	0	0	0	0	0	0	0	0	0	0
Medical Coding and Billing NC II	0	0	0	0	0	0	0	0	0	0	0	0	0	0
Programming (.NET Technology) NC III	0	0	0	0	0	0	0	0	0	0	0	0	0	0
Programming (JAVA) NC III	0	0	0	0	0	0	0	0	0	0	0	0	0	0
Programming (Oracle Database) NC III	0	0	0	0	0	0	0	0	0	0	0	0	0	0
2D Animation NC III	124	106	111	82	0	0	715	498	1	1	82	69	0	0
3D Animation NC III	239	175	21	21	14	14	401	271	0	0	0	0	0	0
Game Programming NC III	0	0	0	0	0	0	0	0	0	0	0	0	0	0
Animation NC II	0	0	0	0	0	0	0	0	0	0	141	93	0	0
Broadband Installation (Fixed Wireless Systems) NC II	0	0	0	0	0	0	0	0	0	0	0	0	0	0
Cable TV Installation NC II	0	0	0	0	0	0	56	52	0	0	0	0	0	0

Table 35b. Number of Assessed and Certified by Qualification and Region: 2015

QUALIFICATION	ARMM			CAR			CARAGA			NCR		
	A	C		A	C		A	C		A	C	
Beauty Care NC III	0	0		0	0		0	0		0	0	
Biomedical Equipment Services NC II	0	0		0	0		39	37		0	0	
Bookkeeping NC III	577	377		1,089	977		7,263	5,762		0	0	
Caregiving NC II	773	599		154	131		6,749	6,439		0	0	
Dental Hygiene IV	0	0		0	0		0	0		0	0	
Dental Laboratory Technology Services NC I	0	0		0	0		0	0		0	0	
Dental Laboratory Technology Services (FIXED Dentures/Restorations) NC II	0	0		0	0		10	10		0	0	
Dental Laboratory Technology Services (REMOVABLE Dentures/Appliances) NC II	0	0		0	0		11	8		0	0	
Emergency Medical Services NC II	8	3		0	0		130	124		94	65	
Hairdressing NC II	465	445		167	122		725	722		0	0	
Hairdressing NC III	27	26		0	0		0	0		0	0	
Health Care Services NC II	213	184		82	66		217	213		165	115	
Hilot (Wellness Massage) NC II	84	84		455	350		2,160	2,142		0	0	
Household Services NC II	395	389		2	2		201,982	194,213		0	0	
Domestic Work NC II	2	2		0	0		1	1		0	0	
Massage Therapy NC II	395	371		209	176		4,094	4,057		51	50	
Microfinance Technology NC II	0	0		0	0		0	0		0	0	
Microfinance Technology NC IV	0	0		0	0		0	0		0	0	
Ophthalmic Lens Services NC II	0	0		0	0		4	4		0	0	
Performing Arts (Ballroom Dancing) NC II	0	0		0	0		2	1		0	0	
Performing Arts (Dance) NC II	0	0		0	0		0	0		0	0	
Performing Arts (Song) NC II	0	0		0	0		0	0		0	0	
Pharmacy Services NC II	0	0		0	0		13	9		29	24	
Security Service NC I	0	0		0	0		0	0		0	0	

Table 35b. Number of Assessed and Certified by Qualification and Region: 2015

QUALIFICATION	ARMM		CAR		CARAGA		NCR	
	A	C	A	C	A	C	A	C
Security Service NC II	113	101	6	6	655	655	25	21
Heating, Ventilation, Airconditioning and Refrigeration	0	0	103	97	1,529	1,505	0	0
Air Duct Servicing NC II	0	0	0	0	0	0	0	0
Ice Plant Refrigeration Servicing NC III	0	0	0	0	0	0	0	0
RAC Servicing (DOMRAC) NC II	0	0	102	96	1,510	1,486	0	0
RAC Servicing NC I	0	0	0	0	0	0	0	0
RAC Servicing (PACU/CRE) NC III	0	0	0	0	0	0	0	0
Transport RAC Servicing NC II	0	0	1	1	19	19	0	0
Information and Communication Technology	973	708	1,602	1,210	11,880	8,650	388	262
Contact Center Services NC II	0	0	0	0	0	0	0	0
2D Game Art Development NC III	0	0	0	0	0	0	0	0
3D Game Art Development NC III	0	0	0	0	0	0	0	0
Medical Coding and Billing NC II	0	0	0	0	0	0	0	0
Programming (.NET Technology) NC III	0	0	0	0	0	0	0	0
Programming (JAVA) NC III	0	0	0	0	0	0	0	0
Programming (Oracle Database) NC III	0	0	0	0	0	0	0	0
2D Animation NC III	5	5	43	16	1,406	449	0	0
3D Animation NC III	0	0	64	20	120	79	0	0
Game Programming NC III	0	0	0	0	8	6	0	0
Animation NC II	16	13	593	533	21	10	0	0
Broadband Installation (Fixed Wireless Systems) NC II	0	0	0	0	155	56	0	0
Cable TV Installation NC II	0	0	0	0	0	0	0	0





Table 35b. Number of Assessed and Certified by Qualification and Region: 2015

QUALIFICATION	PHILIPPINES						I			II			III			IV-A			IV-B			V		
	A		C		A		C		A		C		A		C		A		C		A		C	
Flux Cored Arc Welding (FCAW) NC III	0	0	0	0	0	0	0	0	0	0	0	0	0	0	0	0	0	0	0	0	0	0	0	0
Gas Metal Arc Welding (GMAW) NC I	802	727	0	0	0	0	0	0	0	0	0	0	0	0	0	693	635	0	0	0	0	26	17	0
Gas Metal Arc Welding (GMAW) NC II	3,669	3,519	275	250	94	90	413	376	907	872	86	86	7	7	0	0	0	0	0	0	0	0	0	0
Gas Metal Arc Welding (GMAW) NC III	12	12	0	0	10	10	0	0	0	0	0	0	0	0	0	0	0	0	0	0	0	0	0	0
Gas Tungsten Arc Welding (GTAW) NC II	3,513	3,408	147	144	0	0	538	498	292	290	519	505	45	36	0	0	0	0	0	0	0	0	0	0
Gas Tungsten Arc Welding (GTAW) NC IV	20	20	0	0	0	0	0	0	0	0	0	0	0	0	0	0	0	0	0	0	0	0	0	0
Gas Welding NC I	0	0	0	0	0	0	0	0	0	0	0	0	0	0	0	0	0	0	0	0	0	0	0	0
Gas Welding NC II	1	1	0	0	0	0	0	0	0	0	0	0	0	0	0	0	0	0	0	0	0	0	0	0
Machining NC I	728	648	10	10	0	0	87	83	250	204	0	0	73	46	0	0	0	0	0	0	0	0	0	0
Machining NC II	3,087	2,904	430	428	100	100	146	144	300	264	113	106	9	9	0	0	0	0	0	0	0	0	0	0
Machining NC III	2	2	0	0	0	0	1	1	1	1	0	0	0	0	0	0	0	0	0	0	0	0	0	0
Mechanical Drafting NC I	39	34	7	7	0	0	0	0	32	27	0	0	0	0	0	0	0	0	0	0	0	0	0	0
Plant Maintenance Mechanic NC I	1	1	0	0	0	0	0	0	0	0	0	0	0	0	0	0	0	0	0	0	0	0	0	0
Press Machine Operation NC I	0	0	0	0	0	0	0	0	0	0	0	0	0	0	0	0	0	0	0	0	0	0	0	0
Shielded Metal Arc Welding (SMAW) NC I	28,135	24,311	2,456	2,395	0	0	1,937	1,807	6,656	6,041	355	319	4,597	2,610	0	0	0	0	0	0	0	0	0	0
Shielded Metal Arc Welding (SMAW) NC II	64,582	59,462	3,675	3,504	961	886	11,527	10,700	7,657	6,900	2,520	2,454	1,820	1,070	0	0	0	0	0	0	0	0	0	0
Shielded Metal Arc Welding (SMAW) NC III	389	366	0	0	0	0	0	0	0	0	0	0	0	0	0	0	0	0	0	0	0	0	0	0
Shielded Metal Arc Welding (SMAW) NC IV	2	2	0	0	0	0	0	0	0	0	2	2	0	0	0	0	0	0	0	0	0	0	0	0
Submerged Arc Welding (SAW) NC I	0	0	0	0	0	0	0	0	0	0	0	0	0	0	0	0	0	0	0	0	0	0	0	0
Submerged Arc Welding (SAW) NC II	0	0	0	0	0	0	0	0	0	0	0	0	0	0	0	0	0	0	0	0	0	0	0	0
Tool and Die Making NC II	0	0	0	0	0	0	0	0	0	0	0	0	0	0	0	0	0	0	0	0	0	0	0	0



Table 36b. Number of Assessed and Certified by Qualification and Region: 2015

QUALIFICATION	VI			VII			VIII			IX			X			XI			XII			
	A	C		A	C		A	C		A	C		A	C		A	C		A	C		
Flux Cored Arc Welding (FCAW) NC III	0	0		0	0		0	0		0	0		0	0		0	0		0	0		0
Gas Metal Arc Welding (GMAW) NC I	20	13		2	2		0	0		0	0		0	0		18	18		0	0		0
Gas Metal Arc Welding (GMAW) NC II	26	21		234	225		19	19		37	35		0	0		29	29		1	1		1
Gas Metal Arc Welding (GMAW) NC III	0	0		0	0		0	0		1	1		0	0		0	0		0	0		0
Gas Tungsten Arc Welding (GTAW) NC II	95	84		60	60		213	203		7	7		91	87		15	15		0	0		0
Gas Tungsten Arc Welding (GTAW) NC IV	0	0		0	0		0	0		0	0		0	0		0	0		0	0		0
Gas Welding NC I	0	0		0	0		0	0		0	0		0	0		0	0		0	0		0
Gas Welding NC II	1	1		0	0		0	0		0	0		0	0		0	0		0	0		0
Machining NC I	95	93		63	63		0	0		138	138		0	0		5	4		0	0		0
Machining NC II	90	90		389	362		78	78		106	104		258	258		137	108		0	0		0
Machining NC III	0	0		0	0		0	0		0	0		0	0		0	0		0	0		0
Mechanical Drafting NC I	0	0		0	0		0	0		0	0		0	0		0	0		0	0		0
Plant Maintenance Mechanic NC I	0	0		0	0		1	1		0	0		0	0		0	0		0	0		0
Press Machine Operation NC I	0	0		0	0		0	0		0	0		0	0		0	0		0	0		0
Shielded Metal Arc Welding (SMAW) NC I	4,543	3,926		2,736	2,631		1,553	1,519		438	357		321	309		1,136	1,048		206	192		192
Shielded Metal Arc Welding (SMAW) NC II	2,010	1,802		7,524	7,025		3,075	2,865		1,799	1,628		3,587	3,271		3,669	3,353		1,708	1,504		1,504
Shielded Metal Arc Welding (SMAW) NC III	34	12		2	2		0	0		10	9		0	0		0	0		0	0		0
Shielded Metal Arc Welding (SMAW) NC IV	0	0		0	0		0	0		0	0		0	0		0	0		0	0		0
Submerged Arc Welding (SAW) NC I	0	0		0	0		0	0		0	0		0	0		0	0		0	0		0
Submerged Arc Welding (SAW) NC II	0	0		0	0		0	0		0	0		0	0		0	0		0	0		0
Tool and Die Making NC II	0	0		0	0		0	0		0	0		0	0		0	0		0	0		0

Table 35b. Number of Assessed and Certified by Qualification and Region: 2015

QUALIFICATION	ARMM			CAR			CARAGA			NCR		
	A	C		A	C		A	C		A	C	
Cable TV Operation and Maintenance NC III	0	0		0	0		0	0		0	0	
Computer Hardware Servicing NC II	816	655		495	415		7,538	6,725		388	262	
Medical Transcription NC II	136	35		0	0		215	203		0	0	
Programming NC IV	0	0		0	0		0	0		0	0	
TELECOM OSP AND SUBSCRIBER LINE INSTALLATION (Copper Cable/POTS and DSL) NC II	0	0		0	0		0	0		0	0	
TELECOM OSP Installation (Fiber Optic Cable) NC II	0	0		0	0		0	0		0	0	
Visual Graphics Design NC III	0	0		407	226		2,417	1,122		0	0	
Ships' Catering Services NC I	0	0		0	0		17,821	17,799		0	0	
Ships' Catering Services NC II	0	0		0	0		8,577	8,561		0	0	
Ships' Catering Services NC III	0	0		0	0		0	0		0	0	
Rating Forming Part of Navigational Watch (STCW Regulation II/4)	0	0		0	0		0	0		0	0	
Able Seafarer Deck (STCW Regulation II/5)	0	0		0	0		0	0		0	0	
Rating Forming Part of Engineering Watch (STCW Regulation III/4)	0	0		0	0		0	0		0	0	
Able Seafarer Engine (STCW Regulation III/5)	0	0		0	0		0	0		0	0	
Marine Electricity NC II	0	0		0	0		0	0		0	0	
<b>Metals and Engineering</b>	<b>1,585</b>	<b>1,481</b>		<b>2,312</b>	<b>2,088</b>		<b>15,227</b>	<b>14,960</b>		<b>1,027</b>	<b>869</b>	
CAD/CAM Operation NC III	0	0		0	0		0	0		0	0	
CNC Lathe Machine Operation NC II	194	171		0	0		0	0		0	0	
CNC Lathe Machine Operation NC III	0	0		0	0		0	0		0	0	
CNC Milling Machine Operation NC II	51	48		0	0		0	0		0	0	
CNC Milling Machine Operation NC III	0	0		0	0		0	0		0	0	
Flux Cored Arc Welding (FCAW) NC I	0	0		0	0		2	2		0	0	
Flux Cored Arc Welding (FCAW) NC II	33	33		0	0		1,243	1,234		0	0	

Table 35b. Number of Assessed and Certified by Qualification and Region: 2015

QUALIFICATION	ARMM			CAR			CARAGA			NCR		
	A	C		A	C		A	C		A	C	
Flux Cored Arc Welding (FCAW) NC III	0	0		0	0		0	0		0	0	
Gas Metal Arc Welding (GMAW) NC I	0	0		42	41		1	1		0	0	
Gas Metal Arc Welding (GMAW) NC II	78	76		86	86		1,359	1,328		18	18	
Gas Metal Arc Welding (GMAW) NC III	0	0		0	0		1	1		0	0	
Gas Tungsten Arc Welding (GTAW) NC II	55	55		66	58		1,370	1,366		0	0	
Gas Tungsten Arc Welding (GTAW) NC IV	0	0		0	0		20	20		0	0	
Gas Welding NC I	0	0		0	0		0	0		0	0	
Gas Welding NC II	0	0		0	0		0	0		0	0	
Machining NC I	4	4		0	0		3	3		0	0	
Machining NC II	182	173		51	47		697	632		1	1	
Machining NC III	0	0		0	0		0	0		0	0	
Mechanical Drafting NC I	0	0		0	0		0	0		0	0	
Plant Maintenance Mechanic NC I	0	0		0	0		0	0		0	0	
Press Machine Operation NC I	0	0		0	0		0	0		0	0	
Shielded Metal Arc Welding (SMAW) NC I	84	79		20	19		981	954		116	105	
Shielded Metal Arc Welding (SMAW) NC II	904	842		2,047	1,837		9,233	9,102		866	719	
Shielded Metal Arc Welding (SMAW) NC III	0	0		0	0		317	317		26	26	
Shielded Metal Arc Welding (SMAW) NC IV	0	0		0	0		0	0		0	0	
Submerged Arc Welding (SAW) NC I	0	0		0	0		0	0		0	0	
Submerged Arc Welding (SAW) NC II	0	0		0	0		0	0		0	0	
Tool and Die Making NC II	0	0		0	0		0	0		0	0	

Table 35b. Number of Assessed and Certified by Qualification and Region: 2015

QUALIFICATION	PHILIPPINES			I			II			III			IV-A			IV-B			V			
	A	C		A	C		A	C		A	C		A	C		A	C		A	C		
<b>Processed Foods</b>	<b>34,627</b>	<b>32,790</b>	<b>8,477</b>	<b>8,333</b>	<b>726</b>	<b>707</b>	<b>6,666</b>	<b>6,652</b>	<b>1,595</b>	<b>1,423</b>	<b>2,217</b>	<b>1,992</b>	<b>1,176</b>	<b>1,125</b>								
Fish Products Packaging NC II	0	0	0	0	0	0	0	0	0	0	0	0	0	0								
Food Processing NC I	0	0	0	0	0	0	0	0	0	0	0	0	0	0								
Food Processing NC II	31,220	29,464	7,905	7,777	726	707	6,293	6,279	1,135	965	1,975	1,750	1,139	1,088								
Food Processing NC III	0	0	0	0	0	0	0	0	0	0	0	0	0	0								
Food Processing NC IV	0	0	0	0	0	0	0	0	0	0	0	0	0	0								
Slaughtering Operations NC II	3,407	3,326	572	556	0	0	373	373	460	458	242	242	37	37								
<b>Pyrotechnics</b>	<b>0</b>	<b>0</b>	<b>0</b>	<b>0</b>	<b>0</b>	<b>0</b>	<b>0</b>	<b>0</b>	<b>0</b>	<b>0</b>	<b>0</b>	<b>0</b>	<b>0</b>	<b>0</b>								
Pyrotechnics NC II	0	0	0	0	0	0	0	0	0	0	0	0	0	0								
<b>Tourism (Hotel and Restaurant)</b>	<b>420,226</b>	<b>383,269</b>	<b>36,068</b>	<b>32,023</b>	<b>8,200</b>	<b>6,847</b>	<b>62,568</b>	<b>58,130</b>	<b>67,754</b>	<b>61,702</b>	<b>9,869</b>	<b>8,199</b>	<b>21,896</b>	<b>18,079</b>								
Attraction & Theme Parks Operation NC II	0	0	0	0	0	0	0	0	0	0	0	0	0	0								
Bar tending NC II	30,016	26,213	2,626	2,478	364	200	7,677	6,524	3,551	2,747	578	460	1,030	847								
Barista NC II	5,412	5,158	72	69	0	0	90	51	757	706	634	616	0	0								
Bread and Pastry Production NC II	86,121	78,018	6,413	4,177	1,057	970	8,424	8,079	25,982	24,873	1,583	1,187	7,985	6,588								
Commercial Cooking NC II	1,562	1,369	0	0	438	349	60	60	0	0	0	0	278	237								
Cookery NC II	59,207	54,507	3,502	3,044	637	543	6,760	6,337	10,605	9,978	662	565	1,869	1,275								
Commercial Cooking NC III	208	142	0	0	29	17	21	18	0	0	0	0	0	0								
Commercial Cooking NC IV	11	11	0	0	0	0	0	0	0	0	0	0	0	0								
Events Management Services NC III	7,598	6,546	0	0	0	0	2,652	2,353	1,255	879	619	444	255	221								
Food and Beverage Services NC II	90,771	82,792	10,534	10,211	1,989	1,516	14,546	13,583	10,715	8,903	1,159	818	3,301	2,784								
Food and Beverage Services NC III	2,463	2,201	0	0	0	0	210	179	62	56	396	369	0	0								
Food and Beverage Services NC IV	1	1	0	0	0	0	0	0	0	0	0	0	0	0								
Front Office Services NC II	24,446	21,885	3,818	3,403	612	564	5,171	4,805	3,065	2,747	1,659	1,598	1,573	1,257								
Housekeeping NC II	100,820	93,788	8,529	8,074	2,810	2,513	15,121	14,480	8,415	7,629	1,737	1,453	5,039	4,362								

Table 35b. Number of Assessed and Certified by Qualification and Region: 2015

QUALIFICATION	PHILIPPINES						I			II			III			IV-A			IV-B			V			
	A		C		A		C		A		C		A		C		A		C		A		C		
Housekeeping NC III	1,541	1,334	50	48	20	20	160	48	159	134	150	118	1	1											
Housekeeping NC IV	0	0	0	0	0	0	0	0	0	0	0	0	0	0	0	0	0	0	0	0	0	0	0	0	
Local Guiding Services NC II	0	0	0	0	0	0	0	0	0	0	0	0	0	0	0	0	0	0	0	0	0	0	0	0	
Tour Guiding Services NC II	5,840	5,397	494	489	244	155	1,272	1,219	904	890	650	529	390	357											
Tourism Promotion Services NC II	2,448	2,260	0	0	0	0	346	340	1,103	1,042	42	42	132	118											
Travel Services NC II	1,761	1,647	30	30	0	0	58	54	1,181	1,118	0	0	43	32											
<b>Utilities</b>	<b>236</b>	<b>236</b>	<b>0</b>	<b>0</b>	<b>0</b>	<b>0</b>	<b>15</b>	<b>15</b>	<b>0</b>	<b>0</b>	<b>0</b>	<b>0</b>	<b>0</b>	<b>0</b>	<b>0</b>	<b>0</b>	<b>0</b>	<b>0</b>	<b>0</b>	<b>0</b>	<b>0</b>	<b>0</b>	<b>0</b>	<b>0</b>	<b>0</b>
Diesel Power Plant Maintenance NC III	0	0	0	0	0	0	0	0	0	0	0	0	0	0											
Diesel Power Plant Operation and Maintenance NC II	36	36	0	0	0	0	15	15	0	0	0	0	0	0											
Diesel Power Plant Operation and Maintenance NC III	0	0	0	0	0	0	0	0	0	0	0	0	0	0											
Line Construction (Electric Power Distribution) NC II	57	57	0	0	0	0	0	0	0	0	0	0	0	0											
Transmission Line Installation and Maintenance NC II	139	139	0	0	0	0	0	0	0	0	0	0	0	0											
Transmission Line Installation and Maintenance NC III	4	4	0	0	0	0	0	0	0	0	0	0	0	0											
<b>TVET</b>	<b>4,359</b>	<b>3,423</b>	<b>0</b>	<b>0</b>	<b>537</b>	<b>523</b>	<b>197</b>	<b>130</b>	<b>364</b>	<b>194</b>	<b>125</b>	<b>107</b>	<b>0</b>	<b>0</b>	<b>0</b>	<b>0</b>	<b>0</b>	<b>0</b>	<b>0</b>	<b>0</b>	<b>0</b>	<b>0</b>	<b>0</b>	<b>0</b>	<b>0</b>
TRAINERS METHODOLOGY (TM) LEVEL I	4,359	3,423	0	0	537	523	197	130	364	194	125	107	0	0											
TRAINERS METHODOLOGY (TM) LEVEL II	0	0	0	0	0	0	0	0	0	0	0	0	0	0											
<b>Visual Arts</b>	<b>52</b>	<b>44</b>	<b>0</b>	<b>0</b>	<b>0</b>	<b>0</b>	<b>0</b>	<b>0</b>	<b>1</b>	<b>1</b>	<b>0</b>	<b>0</b>	<b>0</b>	<b>0</b>	<b>0</b>	<b>0</b>	<b>0</b>	<b>0</b>	<b>0</b>	<b>0</b>	<b>0</b>	<b>0</b>	<b>0</b>	<b>0</b>	<b>0</b>
Photography NC II	4	4	0	0	0	0	0	0	1	1	0	0	0	0											
Illustration NC II	48	40	0	0	0	0	0	0	0	0	0	0	0	0											
<b>Wholesale and retail Trading</b>	<b>863</b>	<b>669</b>	<b>0</b>	<b>0</b>	<b>0</b>	<b>0</b>	<b>0</b>	<b>0</b>	<b>0</b>	<b>0</b>	<b>0</b>	<b>0</b>	<b>0</b>	<b>0</b>	<b>0</b>	<b>0</b>	<b>0</b>	<b>0</b>	<b>0</b>	<b>0</b>	<b>0</b>	<b>0</b>	<b>0</b>	<b>0</b>	<b>9</b>
Customer Services NC II	863	669	0	0	0	0	0	0	0	0	0	0	0	0											

Table 35b. Number of Assessed and Certified by Qualification and Region: 2015

QUALIFICATION	VI			VII			VIII			IX			X			XI			XII			
	A	C		A	C		A	C		A	C		A	C		A	C		A	C		
	<b>Processed Foods</b>	495	432	599	524	2,078	2,038	2,426	2,225	1,229	1,172	2,364	2,116	2,086	1,834							
Fish Products Packaging NC II	0	0	0	0	0	0	0	0	0	0	0	0	0	0								
Food Processing NC I	0	0	0	0	0	0	0	0	0	0	0	0	0	0								
Food Processing NC II	495	432	453	392	2,078	2,038	2,426	2,225	1,167	1,113	2,082	1,859	1,746	1,496								
Food Processing NC III	0	0	0	0	0	0	0	0	0	0	0	0	0	0								
Food Processing NC IV	0	0	0	0	0	0	0	0	0	0	0	0	0	0								
Slaughtering Operations NC II	0	0	146	132	0	0	0	0	62	59	282	257	340	338								
<b>Pyrotechnics</b>	0	0	0	0	0	0	0	0	0	0	0	0	0	0								
Pyrotechnics NC II	0	0	0	0	0	0	0	0	0	0	0	0	0	0								
<b>Tourism (Hotel and Restaurant)</b>	14,693	12,251	29,270	26,823	19,600	18,862	13,691	12,275	13,722	12,433	23,352	21,588	8,524	7,840								
Attraction & Theme Parks Operation NC II	0	0	0	0	0	0	0	0	0	0	0	0	0	0								
Bar tending NC II	384	318	2,536	2,443	1,681	1,505	1,066	966	459	387	2,244	2,133	363	344								
Barista NC II	5	3	0	0	0	0	0	0	2	2	286	282	0	0								
Bread and Pastry Production NC II	2,223	1,728	5,832	5,597	3,018	2,841	2,487	2,367	2,761	2,536	3,340	3,018	1,359	1,276								
Commercial Cooking NC II	586	527	0	0	9	9	1	1	39	39	21	21	112	108								
Cookery NC II	2,455	2,218	5,624	4,823	6,306	6,124	1,634	1,367	1,740	1,706	2,803	2,599	2,819	2,632								
Commercial Cooking NC III	0	0	0	0	0	0	0	0	0	0	0	0	0	0								
Commercial Cooking NC IV	0	0	0	0	0	0	0	0	0	0	0	0	0	0								
Events Management Services NC III	0	0	2	2	0	0	120	62	223	197	98	88	26	8								
Food and Beverage Services NC II	5,087	4,331	4,445	4,091	4,600	4,425	3,822	3,385	1,830	1,699	5,452	5,093	1,261	1,152								
Food and Beverage Services NC III	0	0	36	0	0	0	0	0	25	25	241	234	0	0								
Food and Beverage Services NC IV	0	0	0	0	0	0	0	0	0	0	0	0	0	0								
Front Office Services NC II	0	0	776	738	224	223	792	671	1,146	971	2,009	1,631	85	82								
Housekeeping NC II	3,953	3,126	9,484	8,731	3,561	3,536	3,744	3,431	5,204	4,584	6,074	5,746	2,421	2,160								



Table 35b. Number of Assessed and Certified by Qualification and Region: 2015

QUALIFICATION	VI			VII			VIII			IX			X			XI			XII		
	A	C		A	C		A	C		A	C		A	C		A	C		A	C	
Housekeeping NC III	0	0		0	0		30	30		0	0		16	16		287	287		0	0	
Housekeeping NC IV	0	0		0	0		0	0		0	0		0	0		0	0		0	0	
Local Guiding Services NC II	0	0		0	0		0	0		0	0		0	0		0	0		0	0	
Tour Guiding Services NC II	0	0		0	0		147	147		24	24		277	271		244	228		78	78	
Tourism Promotion Services NC II	0	0		422	315		0	0		0	0		0	0		102	102		0	0	
Travel Services NC II	0	0		113	83		24	22		1	1		0	0		89	89		0	0	
<b>Utilities</b>	<b>0</b>	<b>0</b>		<b>0</b>	<b>0</b>		<b>0</b>	<b>0</b>		<b>0</b>	<b>0</b>		<b>4</b>	<b>4</b>		<b>21</b>	<b>21</b>		<b>0</b>	<b>0</b>	
Diesel Power Plant Maintenance NC III	0	0		0	0		0	0		0	0		0	0		0	0		0	0	
Diesel Power Plant Operation and Maintenance NC II	0	0		0	0		0	0		0	0		0	0		21	21		0	0	
Diesel Power Plant Operation and Maintenance NC III	0	0		0	0		0	0		0	0		0	0		0	0		0	0	
Line Construction (Electric Power Distribution) NC II	0	0		0	0		0	0		0	0		0	0		0	0		0	0	
Transmission Line Installation and Maintenance NC II	0	0		0	0		0	0		0	0		0	0		0	0		0	0	
Transmission Line Installation and Maintenance NC III	0	0		0	0		0	0		0	0		4	4		0	0		0	0	
<b>TVET</b>	<b>273</b>	<b>217</b>		<b>834</b>	<b>629</b>		<b>25</b>	<b>25</b>		<b>604</b>	<b>538</b>		<b>282</b>	<b>280</b>		<b>862</b>	<b>562</b>		<b>0</b>	<b>0</b>	
TRAINERS METHODOLOGY (TM) LEVEL I	273	217		834	629		25	25		604	538		282	280		862	562		0	0	
TRAINERS METHODOLOGY (TM) LEVEL II	0	0		0	0		0	0		0	0		0	0		0	0		0	0	
<b>Visual Arts</b>	<b>0</b>	<b>0</b>		<b>0</b>	<b>0</b>		<b>0</b>	<b>0</b>		<b>0</b>	<b>0</b>		<b>0</b>	<b>0</b>		<b>0</b>	<b>0</b>		<b>0</b>	<b>0</b>	
Photography NC II	0	0		0	0		0	0		0	0		0	0		0	0		0	0	
Illustration NC II	0	0		0	0		0	0		0	0		0	0		0	0		0	0	
<b>Wholesale and retail Trading</b>	<b>0</b>	<b>0</b>		<b>0</b>	<b>0</b>		<b>0</b>	<b>0</b>		<b>541</b>	<b>349</b>		<b>0</b>	<b>0</b>		<b>90</b>	<b>90</b>		<b>0</b>	<b>0</b>	
Customer Services NC II	0	0		0	0		0	0		541	349		0	0		90	90		0	0	

Table 35b. Number of Assessed and Certified by Qualification and Region: 2015

QUALIFICATION	ARMM			CAR			CARAGA			NCR		
	A	C		A	C		A	C		A	C	
<b>Processed Foods</b>	<b>740</b>	<b>700</b>		<b>368</b>	<b>325</b>		<b>1,207</b>	<b>1,035</b>		<b>178</b>	<b>157</b>	
Fish Products Packaging NC II	0	0		0	0		0	0		0	0	
Food Processing NC I	0	0		0	0		0	0		0	0	
Food Processing NC II	553	520		368	325		501	341		178	157	
Food Processing NC III	0	0		0	0		0	0		0	0	
Food Processing NC IV	0	0		0	0		0	0		0	0	
Slaughtering Operations NC II	187	180		0	0		706	694		0	0	
<b>Pyrotechnics</b>	<b>0</b>	<b>0</b>		<b>0</b>	<b>0</b>		<b>0</b>	<b>0</b>		<b>0</b>	<b>0</b>	
Pyrotechnics NC II	0	0		0	0		0	0		0	0	
<b>Tourism (Hotel and Restaurant)</b>	<b>8,509</b>	<b>6,905</b>		<b>4,471</b>	<b>3,824</b>		<b>75,565</b>	<b>73,238</b>		<b>2,474</b>	<b>2,250</b>	
Attraction & Theme Parks Operation NC II	0	0		0	0		0	0		0	0	
Bartending NC II	632	466		317	268		4,494	4,113		14	14	
Barista NC II	187	178		58	30		3,321	3,221		0	0	
Bread and Pastry Production NC II	3,411	2,971		92	92		8,834	8,496		1,320	1,222	
Commercial Cooking NC II	0	0		0	0		18	18		0	0	
Cookery NC II	775	604		1,682	1,575		8,603	8,465		731	652	
Commercial Cooking NC III	85	59		0	0		11	11		0	0	
Commercial Cooking NC IV	0	0		0	0		11	11		0	0	
Events Management Services NC III	0	0		183	160		2,165	2,132		0	0	
Food and Beverage Services NC II	837	644		1,366	1,028		19,716	19,035		111	94	
Food and Beverage Services NC III	256	172		3	3		1,234	1,163		0	0	
Food and Beverage Services NC IV	0	0		0	0		1	1		0	0	
Front Office Services NC II	506	335		20	20		2,990	2,840		0	0	
Housekeeping NC II	1,463	1,214		725	625		22,243	21,857		297	267	

Table 35b. Number of Assessed and Certified by Qualification and Region: 2015

QUALIFICATION	ARMM			CAR			CARAGA			NCR		
	A	C		A	C		A	C		A	C	
Housekeeping NC III	0	0		0	0		667	631		1	1	
Housekeeping NC IV	0	0		0	0		0	0		0	0	
Local Guiding Services NC II	0	0		0	0		0	0		0	0	
Tour Guiding Services NC II	349	254		25	23		742	733		0	0	
Tourism Promotion Services NC II	8	8		0	0		293	293		0	0	
Travel Services NC II	0	0		0	0		222	218		0	0	
<b>Utilities</b>	<b>0</b>	<b>0</b>		<b>196</b>	<b>196</b>		<b>0</b>	<b>0</b>		<b>0</b>	<b>0</b>	
Diesel Power Plant Maintenance NC III	0	0		0	0		0	0		0	0	
Diesel Power Plant Operation and Maintenance NC II	0	0		0	0		0	0		0	0	
Diesel Power Plant Operation and Maintenance NC III	0	0		0	0		0	0		0	0	
Line Construction (Electric Power Distribution) NC II	0	0		57	57		0	0		0	0	
Transmission Line Installation and Maintenance NC II	0	0		139	139		0	0		0	0	
Transmission Line Installation and Maintenance NC III	0	0		0	0		0	0		0	0	
<b>TVET</b>	<b>0</b>	<b>0</b>		<b>158</b>	<b>121</b>		<b>0</b>	<b>0</b>		<b>98</b>	<b>97</b>	
TRAINERS METHODOLOGY (TM) LEVEL I	0	0		158	121		0	0		98	97	
TRAINERS METHODOLOGY (TM) LEVEL II	0	0		0	0		0	0		0	0	
<b>Visual Arts</b>	<b>0</b>	<b>0</b>		<b>0</b>	<b>0</b>		<b>51</b>	<b>43</b>		<b>0</b>	<b>0</b>	
Photography NC II	0	0		0	0		3	3		0	0	
Illustration NC II	0	0		0	0		48	40		0	0	
<b>Wholesale and retail Trading</b>	<b>0</b>	<b>0</b>		<b>0</b>	<b>0</b>		<b>223</b>	<b>221</b>		<b>0</b>	<b>0</b>	
Customer Services NC II	0	0		0	0		223	221		0	0	

Table 35b. Number of Assessed and Certified by Qualification and Region: 2015

QUALIFICATION	PHILIPPINES						I			II			III			IV-A			IV-B			V		
	A	C	A	C	A	C	A	C	A	C	A	C	A	C	A	C	A	C	A	C	A	C		
<b>Agriculture, Forestry and Fishery</b>	<b>29,202</b>	<b>27,589</b>	<b>1,894</b>	<b>1,818</b>	<b>1,730</b>	<b>1,713</b>	<b>2,579</b>	<b>2,512</b>	<b>1,940</b>	<b>1,782</b>	<b>1,277</b>	<b>956</b>	<b>1,241</b>	<b>1,149</b>										
Agricultural Machinery Operations NC II	0	0	0	0	0	0	0	0	0	0	0	0	0	0	0	0	0	0	0	0	0	0		
Artificial Insemination (Large Ruminants) NC II	0	0	0	0	0	0	0	0	0	0	0	0	0	0	0	0	0	0	0	0	0	0		
Artificial Insemination (Swine) NC II	0	0	0	0	0	0	0	0	0	0	0	0	0	0	0	0	0	0	0	0	0	0		
Agricultural Crops Production NC I	3,038	2,758	13	13	214	214	567	531	177	174	1	1	0	0	0	0	0	0	0	0	0	0		
Agricultural Crops Production NC II	2,789	2,708	0	0	0	0	416	385	276	269	0	0	0	0	0	0	0	0	0	0	0	0		
Agricultural Crops Production NC III	3,418	3,054	652	651	50	50	699	699	222	197	847	528	85	85										
Agricultural Machinery Operation NC II	0	0	0	0	0	0	0	0	0	0	0	0	0	0	0	0	0	0	0	0	0	0		
Animal Health Care and Management NC III	108	104	0	0	108	104	0	0	0	0	0	0	0	0	0	0	0	0	0	0	0	0		
Animal P Production NC II	3,782	3,551	415	392	477	469	50	50	220	185	114	114	431	369										
Animal Production (Poultry-Chicken) NC II	640	632	0	0	0	0	159	159	48	48	61	61	40	36										
Animal Production (Ruminants) NC II	373	364	0	0	0	0	118	118	17	10	0	0	0	0										
Animal P Production (Swine) NC II	958	954	43	43	0	0	400	400	71	71	61	61	0	0										
Aquaculture NC II	694	656	234	229	0	0	121	121	10	10	3	3	68	65										
Fish Capture NC I	6	6	6	6	0	0	0	0	0	0	0	0	0	0										
Fish Capture NC II	29	29	0	0	0	0	1	1	0	0	0	0	0	0										
Fishing Gear Repair and Maintenance NC III	0	0	0	0	0	0	0	0	0	0	0	0	0	0										
Fishport/Wharf Operation NC I	0	0	0	0	0	0	0	0	0	0	0	0	0	0										
Grains Production NC II	0	0	0	0	0	0	0	0	0	0	0	0	0	0										
Horticulture NC II	5,415	5,250	501	454	757	757	24	24	17	17	190	188	615	592										
Horticulture NC III	386	379	0	0	24	24	0	0	151	144	0	0	0	0										
Landscape Installation and Maintenance (Softscape) NC II	136	131	0	0	100	95	0	0	1	1	0	0	0	0										
Organic Agriculture Production NC II	6,282	5,951	30	30	0	0	24	24	730	656	0	0	2	2										
Pest Management (Vegetables) NC II	495	493	0	0	0	0	0	0	0	0	0	0	0	0										

Table 35b. Number of Assessed and Certified by Qualification and Region: 2015

QUALIFICATION	PHILIPPINES			I			II			III			IV-A			IV-B			V			
	A	C		A	C		A	C		A	C		A	C		A	C		A	C		
Rice Machinery Operations NC II	152	152		0	0		0	0		0	0		0	0		0	0		0	0		0
Rubber Processing NC II	473	392		0	0		0	0		0	0		0	0		0	0		0	0		0
Rubber Production NC II	28	25		0	0		0	0		0	0		0	0		0	0		0	0		0
Seaweeds Production NC II	0	0		0	0		0	0		0	0		0	0		0	0		0	0		0
<b>Automotive and Land Transportation</b>	<b>134,985</b>	<b>123,357</b>		<b>8,449</b>	<b>7,617</b>		<b>7,745</b>	<b>7,241</b>		<b>7,682</b>	<b>6,880</b>		<b>23,851</b>	<b>21,197</b>		<b>6,121</b>	<b>5,737</b>		<b>9,681</b>	<b>8,140</b>		
Auto Engine Rebuilding NC II	0	0		0	0		0	0		0	0		0	0		0	0		0	0		0
Automotive Body Painting/Finishing NC I	0	0		0	0		0	0		0	0		0	0		0	0		0	0		0
Automotive Body Painting/Finishing NC II	12	12		0	0		0	0		0	0		12	12		0	0		0	0		0
Automotive Body Painting/Finishing NC III	0	0		0	0		0	0		0	0		0	0		0	0		0	0		0
Automotive Body Repairing NC II	8	8		0	0		0	0		0	0		8	8		0	0		0	0		0
Automotive Electrical Assembly NC II	123	123		0	0		0	0		0	0		0	0		0	0		0	0		0
Automotive Electrical Assembly NC III	0	0		0	0		0	0		0	0		0	0		0	0		0	0		0
Automotive Mechanical Assembly NC II	38	11		0	0		0	0		0	0		0	0		0	0		0	0		0
Automotive Mechanical Assembly NC III	0	0		0	0		0	0		0	0		0	0		0	0		0	0		0
Automotive Servicing NC I	40,588	36,982		2,727	2,318		1,900	1,800		2,579	2,341		8,271	7,430		1,210	1,157		4,202	3,565		
Automotive Servicing NC II	38,088	34,270		3,383	3,077		1,934	1,693		2,339	2,014		8,119	7,008		924	858		1,566	1,266		
Automotive Servicing NC III	1,879	1,621		1	1		16	16		5	5		1,716	1,459		0	0		0	0		0
Automotive Servicing NC IV	538	490		9	9		27	27		380	333		15	15		2	2		0	0		0
Automotive Wiring Harness Assembly NC II	66	66		0	0		0	0		58	58		8	8		0	0		0	0		0
Driving (Articulated Vehicle) NC III	1,149	1,104		155	154		0	0		0	0		0	0		0	0		0	0		0
Driving (Passenger Bus/Straight Truck) NC III	5,253	4,792		595	546		0	0		681	637		968	687		2	2		0	0		0

Table 35b. Number of Assessed and Certified by Qualification and Region: 2015

QUALIFICATION	VI		VII		VIII		IX		X		XI		XII	
	A	C	A	C	A	C	A	C	A	C	A	C	A	C
<b>Agriculture, Forestry and Fishery</b>	<b>1,929</b>	<b>1,902</b>	<b>1,176</b>	<b>1,140</b>	<b>3,238</b>	<b>3,234</b>	<b>3,888</b>	<b>3,529</b>	<b>1,665</b>	<b>1,517</b>	<b>2,584</b>	<b>2,407</b>	<b>2,792</b>	<b>2,726</b>
Agricultural Machinery Operations NC II	0	0	0	0	0	0	0	0	0	0	0	0	0	0
Artificial Insemination (Large Ruminants) NC II	0	0	0	0	0	0	0	0	0	0	0	0	0	0
Artificial Insemination (Swine) NC II	0	0	0	0	0	0	0	0	0	0	0	0	0	0
Agricultural Crops Production NC I	102	87	61	61	67	67	572	496	416	371	409	342	88	88
Agricultural Crops Production NC II	1	1	0	0	0	0	81	80	0	0	0	0	1,669	1,629
Agricultural Crops Production NC III	215	214	0	0	290	286	72	71	161	154	73	68	7	6
Agricultural Machinery Operation NC II	0	0	0	0	0	0	0	0	0	0	0	0	0	0
Animal Health Care and Management NC III	0	0	0	0	0	0	0	0	0	0	0	0	0	0
Animal P Production NC II	31	31	352	330	420	420	101	92	122	120	1,033	963	0	0
Animal Production (Poultry-Chicken) NC II	59	59	33	33	134	134	45	45	15	14	2	2	0	0
Animal Production (Ruminants) NC II	0	0	34	34	17	17	121	120	20	20	0	0	0	0
Animal P Production (Swine) NC II	0	0	0	0	14	14	48	46	205	204	2	2	0	0
Aquaculture NC II	0	0	0	0	22	22	96	85	13	13	113	94	0	0
Fish Capture NC I	0	0	0	0	0	0	0	0	0	0	0	0	0	0
Fish Capture NC II	0	0	0	0	0	0	28	28	0	0	0	0	0	0
Fishing Gear Repair and Maintenance NC III	0	0	0	0	0	0	0	0	0	0	0	0	0	0
Fishport/Wharf Operation NC I	0	0	0	0	0	0	0	0	0	0	0	0	0	0
Grains Production NC II	0	0	0	0	0	0	0	0	0	0	0	0	0	0
Horticulture NC II	40	40	383	382	1,437	1,437	282	259	553	499	558	543	0	0
Horticulture NC III	0	0	0	0	211	211	0	0	0	0	0	0	0	0
Landscape Installation and Maintenance (Softscape) NC II	0	0	20	20	0	0	0	0	0	0	0	0	0	0
Organic Agriculture Production NC II	1,481	1,470	228	215	626	626	1,991	1,837	138	100	307	306	505	485
Pest Management (Vegetables) NC II	0	0	0	0	0	0	0	0	0	0	0	0	495	493

Table 35b. Number of Assessed and Certified by Qualification and Region: 2015

QUALIFICATION	VI			VII			VIII			IX			X			XI			XII					
	A	C		A	C		A	C		A	C		A	C		A	C		A	C				
Rice Machinery Operations NC II	0	0		65	65		0	0		0	0		0	0		87	87		0	0		0	0	
Rubber Processing NC II	0	0		0	0		0	0		451	370		22	22		0	0		0	0		0	0	
Rubber Production NC II	0	0		0	0		0	0		0	0		0	0		0	0		0	0		28	25	
Seaweeds Production NC II	0	0		0	0		0	0		0	0		0	0		0	0		0	0		0	0	
<b>Automotive and Land Transportation</b>	<b>6,705</b>	<b>6,120</b>		<b>4,595</b>	<b>4,371</b>		<b>5,243</b>	<b>5,118</b>		<b>6,282</b>	<b>5,508</b>		<b>5,260</b>	<b>4,611</b>		<b>9,166</b>	<b>9,048</b>		<b>9,111</b>	<b>8,091</b>				
Auto Engine Rebuilding NC II	0	0		0	0		0	0		0	0		0	0		0	0		0	0		0	0	
Automotive Body Painting/Finishing NC I	0	0		0	0		0	0		0	0		0	0		0	0		0	0		0	0	
Automotive Body Painting/Finishing NC II	0	0		0	0		0	0		0	0		0	0		0	0		0	0		0	0	
Automotive Body Painting/Finishing NC III	0	0		0	0		0	0		0	0		0	0		0	0		0	0		0	0	
Automotive Body Repairing NC II	0	0		0	0		0	0		0	0		0	0		0	0		0	0		0	0	
Automotive Electrical Assembly NC II	0	0		0	0		0	0		1	1		91	91		0	0		0	0		0	0	
Automotive Electrical Assembly NC III	0	0		0	0		0	0		0	0		0	0		0	0		0	0		0	0	
Automotive Mechanical Assembly NC II	0	0		0	0		0	0		0	0		0	0		0	0		0	0		0	0	
Automotive Mechanical Assembly NC III	0	0		0	0		0	0		0	0		0	0		0	0		0	0		0	0	
Automotive Servicing NC I	896	876		985	932		659	644		1,820	1,626		1,602	1,281		3,623	3,582		2,102	1,880				
Automotive Servicing NC II	2,850	2,422		1,174	1,126		872	844		1,262	1,128		1,365	1,225		3,286	3,234		2,255	2,003				
Automotive Servicing NC III	0	0		0	0		83	82		4	4		42	42		3	3		0	0		0	0	
Automotive Servicing NC IV	0	0		0	0		38	38		50	50		3	3		1	1		0	0		0	0	
Automotive Wiring Harness Assembly NC II	0	0		0	0		0	0		0	0		0	0		0	0		0	0		0	0	
Driving (Articulated Vehicle) NC III	141	141		56	56		63	63		0	0		1	1		0	0		0	0		0	0	
Driving (Passenger Bus/Straight Truck) NC III	1,023	999		223	198		195	195		0	0		64	60		11	11		26	26		26	26	

Table 35b. Number of Assessed and Certified by Qualification and Region: 2015

QUALIFICATION	ARMM			CAR			CARAGA			NCR		
	A	C		A	C		A	C		A	C	
Agriculture, Forestry and Fishery	130	117		874	846		265	241		0	0	
Agricultural Machinery Operations NC II	0	0		0	0		0	0		0	0	
Artificial Insemination (Large Ruminants) NC II	0	0		0	0		0	0		0	0	
Artificial Insemination (Swine) NC II	0	0		0	0		0	0		0	0	
Agricultural Crops Production NC I	130	117		89	88		132	108		0	0	
Agricultural Crops Production NC II	0	0		346	344		0	0		0	0	
Agricultural Crops Production NC III	0	0		0	0		45	45		0	0	
Agricultural Machinery Operation NC II	0	0		0	0		0	0		0	0	
Animal Health Care and Management NC III	0	0		0	0		0	0		0	0	
Animal Production NC II	0	0		0	0		16	16		0	0	
Animal Production (Poultry-Chicken) NC II	0	0		44	41		0	0		0	0	
Animal Production (Ruminants) NC II	0	0		46	45		0	0		0	0	
Animal Production (Swine) NC II	0	0		114	113		0	0		0	0	
Aquaculture NC II	0	0		0	0		14	14		0	0	
Fish Capture NC I	0	0		0	0		0	0		0	0	
Fish Capture NC II	0	0		0	0		0	0		0	0	
Fishing Gear Repair and Maintenance NC III	0	0		0	0		0	0		0	0	
Fishport/Wharf Operation NC I	0	0		0	0		0	0		0	0	
Grains Production NC II	0	0		0	0		0	0		0	0	
Horticulture NC II	0	0		0	0		58	58		0	0	
Horticulture NC III	0	0		0	0		0	0		0	0	
Landscape Installation and Maintenance (Softscape) NC II	0	0		15	15		0	0		0	0	
Organic Agriculture Production NC II	0	0		220	200		0	0		0	0	
Pest Management (Vegetables) NC II	0	0		0	0		0	0		0	0	



Table 35b. Number of Assessed and Certified by Qualification and Region: 2015

QUALIFICATION	ARMM			CAR			CARAGA			NCR		
	A	C		A	C		A	C		A	C	
Rice Machinery Operations NC II	0	0		0	0		0	0		0	0	
Rubber Processing NC II	0	0		0	0		0	0		0	0	
Rubber Production NC II	0	0		0	0		0	0		0	0	
Seaweeds Production NC II	0	0		0	0		0	0		0	0	
<b>Automotive and Land Transportation</b>	<b>858</b>	<b>742</b>		<b>7,314</b>	<b>6,659</b>		<b>3,189</b>	<b>2,781</b>		<b>13,733</b>	<b>13,496</b>	
Auto Engine Rebuilding NC II	0	0		0	0		0	0		0	0	
Automotive Body Painting/Finishing NC I	0	0		0	0		0	0		0	0	
Automotive Body Painting/Finishing NC II	0	0		0	0		0	0		0	0	
Automotive Body Painting/Finishing NC III	0	0		0	0		0	0		0	0	
Automotive Body Repairing NC II	0	0		0	0		0	0		0	0	
Automotive Electrical Assembly NC II	0	0		0	0		31	31		0	0	
Automotive Electrical Assembly NC III	0	0		0	0		0	0		0	0	
Automotive Mechanical Assembly NC II	0	0		0	0		38	11		0	0	
Automotive Mechanical Assembly NC III	0	0		0	0		0	0		0	0	
Automotive Servicing NC I	26	24		2,126	1,868		1,032	847		4,828	4,811	
Automotive Servicing NC II	15	15		2,145	1,862		678	611		3,921	3,884	
Automotive Servicing NC III	0	0		7	7		0	0		2	2	
Automotive Servicing NC IV	0	0		5	4		0	0		8	8	
Automotive Wiring Harness Assembly NC II	0	0		0	0		0	0		0	0	
Driving (Articulated Vehicle) NC III	0	0		72	71		0	0		661	618	
Driving (Passenger Bus/Straight Truck) NC III	0	0		418	397		3	3		1,044	1,031	

Table 35b. Number of Assessed and Certified by Qualification and Region: 2015

QUALIFICATION	PHILIPPINES			I			II			III			IV-A			IV-B			V		
	A	C		A	C		A	C		A	C		A	C		A	C		A	C	
Driving NC II	29,589	27,711	480	464	2,930	2,848	518	485	2,965	2,851	1,728	2,646	2,356								
Driving NC III	1,855	1,721	131	118	380	327	68	68	214	201	111	189	179								
Forging NC II	0	0	0	0	0	0	0	0	0	0	0	0	0								
Forging NC III	0	0	0	0	0	0	0	0	0	0	0	0	0								
Foundry Melting/Casting NC II	0	0	0	0	0	0	0	0	0	0	0	0	0								
Foundry Melting/Casting NC III	0	0	0	0	0	0	0	0	0	0	0	0	0								
Foundry Molding NC II	0	0	0	0	0	0	0	0	0	0	0	0	0								
Foundry Molding NC III	0	0	0	0	0	0	0	0	0	0	0	0	0								
Foundry Pattern Making NC II	0	0	0	0	0	0	0	0	0	0	0	0	0								
Foundry Pattern Making NC III	0	0	0	0	0	0	0	0	0	0	0	0	0								
Heat Treatment NC II	0	0	0	0	0	0	0	0	0	0	0	0	0								
Laboratory and Metrology/Calibration NC II	0	0	0	0	0	0	0	0	0	0	0	0	0								
Laboratory and Metrology/Calibration NC III	0	0	0	0	0	0	0	0	0	0	0	0	0								
Metal Stamping NC II	0	0	0	0	0	0	0	0	0	0	0	0	0								
Moldmaking NC II	0	0	0	0	0	0	0	0	0	0	0	0	0								
Motorcycle/Small Engine Servicing NC II	15,799	14,446	968	930	558	530	1,054	939	1,555	1,518	1,879	1,078	774								
Painting Machine Operation NC II	0	0	0	0	0	0	0	0	0	0	0	0	0								
Plastic Machine Operation NC II	0	0	0	0	0	0	0	0	0	0	0	0	0								
Plastic Machine Operation NC III	0	0	0	0	0	0	0	0	0	0	0	0	0								
Process Inspection NC II	0	0	0	0	0	0	0	0	0	0	0	0	0								
Process Inspection NC III	0	0	0	0	0	0	0	0	0	0	0	0	0								
Tinsmithing (Automotive Manufacturing) NC II	0	0	0	0	0	0	0	0	0	0	0	0	0								
<b>Chemicals / Plastics / Petrochemicals</b>	<b>0</b>	<b>0</b>	<b>0</b>	<b>0</b>	<b>0</b>	<b>0</b>	<b>0</b>	<b>0</b>	<b>0</b>	<b>0</b>	<b>0</b>	<b>0</b>	<b>0</b>								
Chemical Process Operations NC III	0	0	0	0	0	0	0	0	0	0	0	0	0								

Table 35b. Number of Assessed and Certified by Qualification and Region: 2015

QUALIFICATION	PHILIPPINES			I			II			III			IV-A			IV-B			V			
	A	C		A	C		A	C		A	C		A	C		A	C		A	C		
<b>Construction</b>	<b>89,237</b>	<b>84,137</b>	<b>3,051</b>	<b>2,632</b>	<b>1,245</b>	<b>4,484</b>	<b>4,160</b>	<b>15,672</b>	<b>16,266</b>	<b>15,672</b>	<b>6,126</b>	<b>6,254</b>	<b>6,126</b>	<b>3,537</b>	<b>3,116</b>							
Carpentry NC II	15,140	14,262	621	531	326	578	497	1,490	1,508	1,490	678	668	1,023	913								
Carpentry NC III	193	167	28	28	0	0	0	0	0	0	0	0	0	0	0	0	0	0	0	0	0	0
Construction Lift Passenger/Material Elevator Operation NC II	0	0	0	0	0	0	0	0	0	0	0	0	0	0	0	0	0	0	0	0	0	0
Construction Painting NC II	1,856	1,724	2	2	0	15	15	216	216	216	0	0	202	178								
Construction Painting NC III	14	14	0	0	0	0	0	0	0	0	0	0	0	0	0	0	0	0	0	0	0	0
Heavy Equipment Operation (Bulldozer) NC II	1,165	1,157	14	14	9	5	5	25	25	25	679	677	61	58								
Heavy Equipment Servicing (Mechanical) NC II	408	340	139	81	0	0	0	114	114	111	0	0	0	0								
HEO (Articulated Off-Highway Dump Truck) NC II	63	61	0	0	0	0	0	0	0	0	0	0	0	0								
HEO (Backhoe Loader) NC II	2,238	2,120	285	237	44	295	272	0	0	0	840	835	15	14								
HEO (Concrete Pump) NC II	0	0	0	0	0	0	0	0	0	0	0	0	0	0								
HEO (Container Stack) NC II	0	0	0	0	0	0	0	0	0	0	0	0	0	0								
HEO (Crawler Crane) NC II	156	156	0	0	0	0	0	0	0	0	0	0	12	12								
HEO (Forklift) NC II	4,808	4,531	185	142	0	121	100	957	957	858	0	0	0	0								
HEO (Gantry Crane) NC II	143	139	0	0	0	17	13	0	0	0	0	0	0	0								
HEO (Hydraulic Excavator) NC II	3,117	2,970	495	424	66	70	69	166	166	151	0	0	6	6								
HEO (Motor Grader) NC II	416	377	14	14	15	2	2	19	18	18	195	173	0	0								
HEO (Paver) NC II	6	6	0	0	0	0	0	0	0	0	0	0	0	0								
HEO (Rigging) NC I	141	141	0	0	0	0	0	0	0	0	0	0	0	0								
HEO (Rigid Off-Highway Dump Truck) NC II	388	358	0	0	0	3	3	0	0	0	0	0	11	10								
HEO (Rigid On-Highway Dump Truck) NC II	2,238	2,150	65	63	0	103	100	0	0	0	535	535	3	3								



Table 35c. Number of Assessed and Certified by Qualification and Region: 2016

QUALIFICATION	VI		VII		VIII		IX		X		XI		XII	
	A	C	A	C	A	C	A	C	A	C	A	C	A	C
<b>Construction</b>	<b>4,652</b>	<b>4,216</b>	<b>8,219</b>	<b>7,770</b>	<b>5,401</b>	<b>5,204</b>	<b>2,527</b>	<b>2,087</b>	<b>5,426</b>	<b>5,149</b>	<b>3,146</b>	<b>2,850</b>	<b>2,195</b>	<b>2,022</b>
Carpentry NC II	1,683	1,551	2,182	2,141	1,920	1,843	484	468	781	708	726	674	577	535
Carpentry NC III	70	54	1	1	10	1	0	0	0	0	0	0	0	0
Construction Lift Passenger/Material Elevator Operation NC II	0	0	0	0	0	0	0	0	0	0	0	0	0	0
Construction Painting NC II	235	223	127	127	0	0	75	58	80	68	347	322	0	0
Construction Painting NC III	14	14	0	0	0	0	0	0	0	0	0	0	0	0
Heavy Equipment Operation (Bulldozer) NC II	12	12	46	46	0	0	7	7	108	108	48	48	61	59
Heavy Equipment Servicing (Mechanical) NC II	2	2	13	13	0	0	0	0	78	78	0	0	16	15
HEO (Articulated Off-Highway Dump Truck) NC II	0	0	0	0	0	0	0	0	0	0	0	0	1	1
HEO (Backhoe Loader) NC II	25	25	0	0	49	36	20	20	250	241	0	0	60	55
HEO (Concrete Pump) NC II	0	0	0	0	0	0	0	0	0	0	0	0	0	0
HEO (Container Stacker) NC II	0	0	0	0	0	0	0	0	0	0	0	0	0	0
HEO (Crawler Crane) NC II	0	0	1	1	0	0	0	0	0	0	0	0	0	0
HEO (Forklift) NC II	17	17	315	312	12	12	34	32	259	258	248	200	93	84
HEO (Gantry Crane) NC II	0	0	0	0	0	0	0	0	0	0	0	0	0	0
HEO (Hydraulic Excavator) NC II	39	39	204	202	26	26	269	252	13	13	175	173	50	49
HEO (Motor Grader) NC II	12	12	31	31	0	0	7	7	31	28	0	0	59	48
HEO (Paver) NC II	0	0	0	0	0	0	0	0	0	0	0	0	0	0
HEO (Rigging) NC I	0	0	0	0	141	141	0	0	0	0	0	0	0	0
HEO (Rigid Off-Highway Dump Truck) NC II	0	0	15	15	103	103	0	0	0	0	0	0	0	0
HEO (Rigid On-Highway Dump Truck) NC II	72	72	53	50	0	0	0	0	103	100	43	43	270	265

Table 35c. Number of Assessed and Certified by Qualification and Region: 2016

QUALIFICATION	ARMM			CAR			CARAGA			NCR		
	A	C		A	C		A	C		A	C	
Driving NC II	471	433		1,867	1,826		1,316	1,190		1,451	1,385	
Driving NC III	0	0		10	8		0	0		399	398	
Forging NC II	0	0		0	0		0	0		0	0	
Forging NC III	0	0		0	0		0	0		0	0	
Foundry Melting/Casting NC II	0	0		0	0		0	0		0	0	
Foundry Melting/Casting NC III	0	0		0	0		0	0		0	0	
Foundry Molding NC II	0	0		0	0		0	0		0	0	
Foundry Molding NC III	0	0		0	0		0	0		0	0	
Foundry Pattern Making NC II	0	0		0	0		0	0		0	0	
Foundry Pattern Making NC III	0	0		0	0		0	0		0	0	
Heat Treatment NC II	0	0		0	0		0	0		0	0	
Laboratory and Metrology/Calibration NC II	0	0		0	0		0	0		0	0	
Laboratory and Metrology/Calibration NC III	0	0		0	0		0	0		0	0	
Metal Stamping NC II	0	0		0	0		0	0		0	0	
Moldmaking NC II	0	0		0	0		0	0		0	0	
Motorcycle/Small Engine Servicing NC II	346	270		664	616		91	88		1,419	1,359	
Painting Machine Operation NC II	0	0		0	0		0	0		0	0	
Plastic Machine Operation NC II	0	0		0	0		0	0		0	0	
Plastic Machine Operation NC III	0	0		0	0		0	0		0	0	
Process Inspection NC II	0	0		0	0		0	0		0	0	
Process Inspection NC III	0	0		0	0		0	0		0	0	
Tinsmithing (Automotive Manufacturing) NC II	0	0		0	0		0	0		0	0	
<b>Chemicals / Plastics / Petrochemicals</b>	<b>0</b>	<b>0</b>		<b>0</b>	<b>0</b>		<b>0</b>	<b>0</b>		<b>0</b>	<b>0</b>	
Chemical Process Operations NC III	0	0		0	0		0	0		0	0	

Table 35c. Number of Assessed and Certified by Qualification and Region: 2016

QUALIFICATION	ARMM			CAR			CARAGA			NCR		
	A	C		A	C		A	C		A	C	
<b>Construction</b>	<b>1,706</b>	<b>1,428</b>		<b>3,765</b>	<b>3,500</b>		<b>2,452</b>	<b>2,295</b>		<b>14,875</b>	<b>14,665</b>	
Carpentry NC II	405	338		739	684		137	136		762	759	
Carpentry NC III	0	0		83	82		0	0		1	1	
Construction Lift Passenger/Material Elevator Operation NC II	0	0		0	0		0	0		0	0	
Construction Painting NC II	0	0		352	321		55	49		150	145	
Construction Painting NC III	0	0		0	0		0	0		0	0	
Heavy Equipment Operation (Bulldozer) NC II	0	0		2	2		0	0		88	87	
Heavy Equipment Servicing (Mechanical) NC II	0	0		0	0		0	0		46	40	
HEO (Articulated Off-Highway Dump Truck) NC II	0	0		1	1		0	0		61	59	
HEO (Backhoe Loader) NC II	0	0		71	63		193	188		91	91	
HEO (Concrete Pump) NC II	0	0		0	0		0	0		0	0	
HEO (Container Stackers) NC II	0	0		0	0		0	0		0	0	
HEO (Crawler Crane) NC II	0	0		0	0		0	0		143	143	
HEO (Forklift) NC II	0	0		106	95		0	0		2,461	2,421	
HEO (Gantry Crane) NC II	0	0		0	0		0	0		126	126	
HEO (Hydraulic Excavator) NC II	0	0		543	525		122	120		873	855	
HEO (Motor Grader) NC II	0	0		0	0		8	8		23	23	
HEO (Paver) NC II	0	0		0	0		0	0		6	6	
HEO (Rigging) NC I	0	0		0	0		0	0		0	0	
HEO (Rigid Off-Highway Dump Truck) NC II	0	0		0	0		253	224		3	3	
HEO (Rigid On-Highway Dump Truck) NC II	0	0		22	21		742	678		227	220	

Table 35c. Number of Assessed and Certified by Qualification and Region: 2016

QUALIFICATION	PHILIPPINES						I			II			III			IV-A			IV-B			V		
	A		C				A		C				A		C				A		C			
HEO (Road Roller) NC II	203	193	31	31	0	0	0	2	2	0	0	0	0	0	0	0	0	0	0	0	0	0	0	0
HEO (Rough Terrain Crane) NC II	563	561	0	0	0	0	0	0	0	0	0	0	0	0	30	30	0	0	0	0	0	0	0	0
HEO (Screed) NC I	0	0	0	0	0	0	0	0	0	0	0	0	0	0	0	0	0	0	0	0	0	0	0	0
HEO (Tower Crane) NC II	1,052	1,046	0	0	0	0	16	14	0	0	0	0	0	0	101	101	0	0	0	0	0	0	0	0
HEO (Transit Mixer) NC II	97	97	0	0	0	0	0	0	0	0	0	0	0	0	0	0	0	0	0	0	0	0	0	0
HEO (Truck Mounted Crane) NC II	605	599	0	0	0	0	3	3	0	0	0	0	0	19	18	0	0	0	0	0	0	0	0	0
HEO (Wheel Loader) NC II	2,538	2,418	244	192	61	61	52	50	61	61	272	119	118	211	207	478	458	57	56	234	234	547	547	
Masonry NC I	1,031	922	124	123	0	0	0	0	0	0	0	0	0	0	0	0	0	0	0	0	0	0	0	0
Masonry NC II	11,058	10,229	311	272	287	272	119	118	272	272	1,391	1,390	361	382	361	607	607	547	547	547	547	547	547	
Masonry NC III	77	57	0	0	0	0	0	0	0	0	0	0	0	0	0	0	0	0	0	0	0	0	0	
Pipefitting NC II	5,245	5,100	0	0	0	0	399	389	0	0	2,596	2,530	0	0	0	0	0	0	0	0	0	0	0	0
Plumbing NC I	116	115	0	0	0	0	0	0	0	0	0	0	0	0	0	0	0	0	0	0	0	0	0	0
Plumbing NC II	7,928	7,413	312	301	129	128	342	318	129	128	685	685	397	368	440	390	390	390	390	390	390	390	390	
Plumbing NC III	10	10	0	0	0	0	0	0	0	0	0	0	0	0	0	0	0	0	0	0	0	0	0	0
PV System Design NC III	0	0	0	0	0	0	0	0	0	0	0	0	0	0	0	0	0	0	0	0	0	0	0	0
PV Systems Installation NC II	170	146	0	0	0	0	0	0	0	0	0	13	11	0	0	0	0	0	0	0	0	0	0	0
PV Systems Servicing NC III	3	3	0	0	0	0	0	0	0	0	0	0	0	0	0	0	0	0	0	0	0	0	0	0
Reinforced Steel Bar Installation NC II	136	130	0	0	0	0	0	0	0	0	0	0	0	0	0	0	0	0	0	0	0	0	0	0
Reinforcing Steel Works NC II	148	140	0	0	0	0	0	0	0	0	0	0	0	91	91	0	0	0	0	0	0	0	0	49
Rigging NC I	2,886	2,763	0	0	0	0	0	0	0	0	0	0	0	439	437	0	0	0	0	0	0	0	0	0
Scaffold Erection NC II	13,118	12,834	0	0	0	0	1,464	1,464	0	0	5,137	5,035	1,678	1,678	67	67	67	67	67	67	67	67	67	
Structural Erection NC II	0	0	0	0	0	0	0	0	0	0	0	0	0	0	0	0	0	0	0	0	0	0	0	0
System Formworks Installation NC II	0	0	0	0	0	0	0	0	0	0	0	0	0	0	0	0	0	0	0	0	0	0	0	0
Technical Drafting NC II	5,093	4,227	68	68	208	201	631	479	208	201	1,506	1,289	175	175	112	54	54	54	54	54	54	54	54	



Table 35c. Number of Assessed and Certified by Qualification and Region: 2016

QUALIFICATION	PHILIPPINES			I			II			III			IV-A			IV-B			V		
	A	C		A	C		A	C		A	C		A	C		A	C		A	C	
Tile Setting NC II	4,670	4,461		113	109		126	126		247	247		1,042	979		202	198		577	525	
<b>Decorative Crafts</b>	<b>0</b>	<b>0</b>		<b>0</b>	<b>0</b>		<b>0</b>	<b>0</b>		<b>0</b>	<b>0</b>		<b>0</b>	<b>0</b>		<b>0</b>	<b>0</b>		<b>0</b>	<b>0</b>	
Jewelry Making (Fine Jewelry) NC II	0	0		0	0		0	0		0	0		0	0		0	0		0	0	
Jewelry Making (Fine Jewelry) NC III	0	0		0	0		0	0		0	0		0	0		0	0		0	0	
<b>Electrical and Electronics</b>	<b>182,603</b>	<b>155,780</b>		<b>7,640</b>	<b>6,575</b>		<b>4,851</b>	<b>4,239</b>		<b>18,863</b>	<b>16,347</b>		<b>38,988</b>	<b>31,622</b>		<b>6,042</b>	<b>5,158</b>		<b>25,512</b>	<b>20,193</b>	
Computer Hardware Servicing NC II	17,352	15,145		1,242	1,174		600	535		3,069	2,421		0	0		0	0		179	169	
Computer Systems Servicing NC II	57,765	46,385		1,636	1,280		1,744	1,433		4,269	3,110		13,025	10,380		2,179	1,699		11,118	8,583	
Consumer Electronics Servicing NC II	8,128	7,381		522	466		10	10		1,241	1,191		335	323		185	184		1,416	1,159	
Consumer Electronics Servicing NC III	17	17		0	0		3	3		1	1		0	0		11	11		0	0	
Consumer Electronics Servicing NC IV	0	0		0	0		0	0		0	0		0	0		0	0		0	0	
Electronics Back-End Operation NC II	0	0		0	0		0	0		0	0		0	0		0	0		0	0	
Electronics Front-of-Line Operation NC II	0	0		0	0		0	0		0	0		0	0		0	0		0	0	
Electrical Installation and Maintenance NC II	55,970	51,071		2,409	2,086		1,477	1,344		5,914	5,600		10,881	9,973		1,370	1,292		4,217	3,516	
Electrical Installation and Maintenance NC III	2,880	2,673		58	58		8	8		248	226		994	941		88	88		36	30	
Electrical Installation and Maintenance NC IV	13	11		0	0		0	0		0	0		0	0		0	0		0	0	
Electronics Products Assembly and Servicing NC II	32,658	26,247		1,773	1,511		1,009	906		3,517	3,219		9,567	6,545		1,973	1,656		8,546	6,736	
Hard Disk Drive (HDD) Front-of-line Operation NC II	0	0		0	0		0	0		0	0		0	0		0	0		0	0	
Instrumentation and Control Servicing NC II	2,032	1,881		0	0		0	0		397	383		702	620		0	0		0	0	
Instrumentation and Control Servicing NC III	206	189		0	0		0	0		153	142		0	0		0	0		0	0	
Instrumentation and Control Servicing NC IV	0	0		0	0		0	0		0	0		0	0		0	0		0	0	
Mechatronics Servicing NC II	5,310	4,540		0	0		0	0		54	54		3,427	2,789		236	228		0	0	

Table 35c. Number of Assessed and Certified by Qualification and Region: 2016

QUALIFICATION	VI		VII		VIII		IX		X		XI		XII	
	A	C	A	C	A	C	A	C	A	C	A	C	A	C
HEO (Road Roller) NC II	19	19	30	30	0	0	0	0	7	7	0	0	30	26
HEO (Rough Terrain Crane) NC II	0	0	98	98	34	34	0	0	0	0	0	0	0	0
HEO (Screed) NC I	0	0	0	0	0	0	0	0	0	0	0	0	0	0
HEO (Tower Crane) NC II	0	0	157	156	0	0	0	0	0	0	0	0	0	0
HEO (Transit Mixer) NC II	0	0	0	0	0	0	0	0	0	0	0	0	0	0
HEO (Truck Mounted Crane) NC II	24	24	8	8	50	50	0	0	0	0	0	0	0	0
HEO (Wheel Loader) NC II	22	22	50	49	65	65	19	16	147	146	95	95	146	138
Masonry NC I	204	163	63	62	69	69	15	15	99	94	1	1	35	35
Masonry NC II	1,406	1,248	917	899	1,102	1,079	460	404	1,263	1,169	834	732	324	266
Masonry NC III	25	19	3	3	0	0	47	33	0	0	0	0	0	0
Pipefitting NC II	66	62	528	514	141	134	0	0	1,226	1,208	60	42	0	0
Plumbing NC I	0	0	0	0	25	25	21	21	70	69	0	0	0	0
Plumbing NC II	516	466	1,191	1,126	1,058	1,012	537	432	359	345	237	222	301	293
Plumbing NC III	0	0	0	0	9	9	1	1	0	0	0	0	0	0
PV System Design NC III	0	0	0	0	0	0	0	0	0	0	0	0	0	0
PV Systems Installation NC II	0	0	0	0	0	0	0	0	0	0	0	0	30	26
PV Systems Servicing NC III	0	0	0	0	0	0	0	0	0	0	0	0	0	0
Reinforced Steel Bar Installation NC II	0	0	87	81	0	0	0	0	0	0	0	0	0	0
Reinforcing Steel Works NC II	0	0	0	0	0	0	0	0	0	0	0	0	0	0
Rigging NC I	0	0	413	360	0	0	0	0	0	0	0	0	0	0
Scaffold Erection NC II	32	32	646	554	176	176	0	0	404	361	237	205	0	0
Structural Erection NC II	0	0	0	0	0	0	0	0	0	0	0	0	0	0
System Formworks Installation NC II	0	0	0	0	0	0	0	0	0	0	0	0	0	0
Technical Drafting NC II	0	0	654	511	215	194	478	280	125	125	53	52	136	121

Table 35c. Number of Assessed and Certified by Qualification and Region: 2016

QUALIFICATION	VI			VII			VIII			IX			X			XI			XII		
	A	C		A	C		A	C		A	C		A	C		A	C		A	C	
Tile Setting NC II	157	140		386	380		196	195		53	41		23	23		42	41		6	6	
<b>Decorative Crafts</b>	<b>0</b>	<b>0</b>		<b>0</b>	<b>0</b>		<b>0</b>	<b>0</b>		<b>0</b>	<b>0</b>		<b>0</b>	<b>0</b>		<b>0</b>	<b>0</b>		<b>0</b>	<b>0</b>	
Jewelry Making (Fine Jewelry) NC II	0	0		0	0		0	0		0	0		0	0		0	0		0	0	
Jewelry Making (Fine Jewelry) NC III	0	0		0	0		0	0		0	0		0	0		0	0		0	0	
<b>Electrical and Electronics</b>	<b>9,975</b>	<b>8,213</b>		<b>12,294</b>	<b>11,195</b>		<b>8,340</b>	<b>7,808</b>		<b>6,341</b>	<b>5,317</b>		<b>5,641</b>	<b>5,092</b>		<b>6,227</b>	<b>5,743</b>		<b>5,569</b>	<b>4,692</b>	
Computer Hardware Servicing NC II	3,828	3,017		2,446	2,297		1,298	1,133		254	238		143	49		1,905	1,812		828	768	
Computer Systems Servicing NC II	1,293	1,017		3,720	3,321		1,450	1,394		3,425	2,730		733	489		1,526	1,347		1,231	865	
Consumer Electronics Servicing NC II	1,462	1,351		329	327		687	640		89	64		81	73		716	655		349	316	
Consumer Electronics Servicing NC III	0	0		2	2		0	0		0	0		0	0		0	0		0	0	
Consumer Electronics Servicing NC IV	0	0		0	0		0	0		0	0		0	0		0	0		0	0	
Electronics Back-End Operation NC II	0	0		0	0		0	0		0	0		0	0		0	0		0	0	
Electronics Front-of-Line Operation NC II	0	0		0	0		0	0		0	0		0	0		0	0		0	0	
Electrical Installation and Maintenance NC II	2,605	2,104		4,658	4,241		4,696	4,469		1,683	1,493		3,675	3,560		1,657	1,506		2,271	2,024	
Electrical Installation and Maintenance NC III	7	7		218	184		17	16		141	126		375	368		4	4		193	175	
Electrical Installation and Maintenance NC IV	0	0		0	0		0	0		0	0		0	0		0	0		0	0	
Electronics Products Assembly and Servicing NC II	780	717		334	329		192	156		749	666		536	455		361	361		697	544	
Hard Disk Drive (HDD) Front-of-line Operation NC II	0	0		0	0		0	0		0	0		0	0		0	0		0	0	
Instrumentation and Control Servicing NC II	0	0		117	117		0	0		0	0		98	98		0	0		0	0	
Instrumentation and Control Servicing NC III	0	0		0	0		0	0		0	0		0	0		0	0		0	0	
Instrumentation and Control Servicing NC IV	0	0		0	0		0	0		0	0		0	0		0	0		0	0	
Mechatronics Servicing NC II	0	0		470	377		0	0		0	0		0	0		38	38		0	0	

Table 35c. Number of Assessed and Certified by Qualification and Region: 2016

QUALIFICATION	ARMM			CAR			CARAGA			NCR		
	A	C		A	C		A	C		A	C	
HEO (Road Roller) NC II	0	0		0	0		0	0		84	78	
HEO (Rough Terrain Crane) NC II	0	0		0	0		0	0		401	399	
HEO (Screed) NC I	0	0		0	0		0	0		0	0	
HEO (Tower Crane) NC II	0	0		0	0		0	0		778	775	
HEO (Transit Mixer) NC II	0	0		0	0		0	0		97	97	
HEO (Truck Mounted Crane) NC II	0	0		0	0		0	0		501	496	
HEO (Wheel Loader) NC II	0	0		399	395		96	94		396	374	
Masonry NC I	70	62		64	64		0	0		0	0	
Masonry NC II	411	329		869	786		96	87		279	270	
Masonry NC III	0	0		1	1		0	0		1	1	
Pipefitting NC II	0	0		0	0		25	24		204	197	
Plumbing NC I	0	0		0	0		0	0		0	0	
Plumbing NC II	497	422		33	31		423	405		471	469	
Plumbing NC III	0	0		0	0		0	0		0	0	
PV System Design NC III	0	0		0	0		0	0		0	0	
PV Systems Installation NC II	127	109		0	0		0	0		0	0	
PV Systems Servicing NC III	3	3		0	0		0	0		0	0	
Reinforced Steel Bar Installation NC II	0	0		0	0		0	0		49	49	
Reinforcing Steel Works NC II	0	0		0	0		0	0		0	0	
Rigging NC I	0	0		0	0		0	0		2,034	1,966	
Scaffold Erection NC II	0	0		64	64		59	59		3,139	3,139	
Structural Erection NC II	0	0		0	0		0	0		0	0	
System Formworks Installation NC II	0	0		0	0		0	0		0	0	
Technical Drafting NC II	192	164		139	123		171	165		230	226	

Table 35c. Number of Assessed and Certified by Qualification and Region: 2016

QUALIFICATION	ARMM			CAR			CARAGA			NCR		
	A	C		A	C		A	C		A	C	
Tile Setting NC II	1	1		277	242		72	58		1,150	1,150	
<b>Decorative Crafts</b>	<b>0</b>	<b>0</b>		<b>0</b>	<b>0</b>		<b>0</b>	<b>0</b>		<b>0</b>	<b>0</b>	<b>0</b>
Jewelry Making (Fine Jewelry) NC II	0	0		0	0		0	0		0	0	0
Jewelry Making (Fine Jewelry) NC III	0	0		0	0		0	0		0	0	0
<b>Electrical and Electronics</b>	<b>2,149</b>	<b>1,780</b>		<b>2,422</b>	<b>2,039</b>		<b>3,962</b>	<b>3,272</b>		<b>17,787</b>	<b>16,495</b>	
Computer Hardware Servicing NC II	0	0		187	174		72	61		1,301	1,297	
Computer Systems Servicing NC II	816	678		482	348		1,667	1,210		7,451	6,501	
Consumer Electronics Servicing NC II	0	0		61	60		85	58		560	504	
Consumer Electronics Servicing NC III	0	0		0	0		0	0		0	0	0
Consumer Electronics Servicing NC IV	0	0		0	0		0	0		0	0	0
Electronics Back-End Operation NC II	0	0		0	0		0	0		0	0	0
Electronics Front-of-Line Operation NC II	0	0		0	0		0	0		0	0	0
Electrical Installation and Maintenance NC II	1,159	948		1,463	1,284		1,590	1,459		4,245	4,172	
Electrical Installation and Maintenance NC III	0	0		54	48		158	145		281	249	
Electrical Installation and Maintenance NC IV	0	0		0	0		0	0		13	11	
Electronics Products Assembly and Servicing NC II	174	154		175	125		390	339		1,885	1,828	
Hard Disk Drive (HDD) Front-of-line Operation NC II	0	0		0	0		0	0		0	0	0
Instrumentation and Control Servicing NC II	0	0		0	0		0	0		718	663	
Instrumentation and Control Servicing NC III	0	0		0	0		0	0		53	47	
Instrumentation and Control Servicing NC IV	0	0		0	0		0	0		0	0	0
Mechatronics Servicing NC II	0	0		0	0		0	0		1,085	1,054	

Table 35c. Number of Assessed and Certified by Qualification and Region: 2016

QUALIFICATION	PHILIPPINES			I			II			III			IV-A			IV-B			V			
	A	C		A	C		A	C		A	C		A	C		A	C		A	C		
Mechatronics Servicing NC III	250	220		0	0		0	0		0	0		57	51		0	0		0	0		0
Mechatronics Servicing NC IV	22	20		0	0		0	0		0	0		0	0		0	0		0	0		0
Semiconductor Back-End Operation NC II	0	0		0	0		0	0		0	0		0	0		0	0		0	0		0
Semiconductor Front-of-Line Operation NC II	0	0		0	0		0	0		0	0		0	0		0	0		0	0		0
Footwear and Leathergoods	0	0		0	0		0	0		0	0		0	0		0	0		0	0		0
Footwear Making NC II	0	0		0	0		0	0		0	0		0	0		0	0		0	0		0
Furniture and Fixtures	27	27		0	0		0	0		0	0		0	0		0	0		0	0		0
Furniture Making (Finishing) NC II	27	27		0	0		0	0		0	0		0	0		0	0		0	0		0
Garments	23,248	20,280		927	885		1,290	1,181		4,054	3,839		2,435	2,250		159	128		3,167	2,425		2,210
Dressmaking NC II	22,015	19,211		926	884		1,018	919		4,008	3,794		2,435	2,250		159	128		2,864	2,210		2,210
Fashion Design (Apparel) NC III	0	0		0	0		0	0		0	0		0	0		0	0		0	0		0
Tailoring NC II	1,233	1,069		1	1		272	262		46	45		0	0		0	0		303	215		215
Heating, Ventilation, Airconditioning and Refrigeration	9,241	8,395		566	513		441	417		1,022	986		1,208	1,001		177	176		641	542		542
Air Duct Servicing NC II	0	0		0	0		0	0		0	0		0	0		0	0		0	0		0
Ice Plant Refrigeration Servicing NC III	0	0		0	0		0	0		0	0		0	0		0	0		0	0		0
Land-based Transport Refrigeration Servicing NC II	0	0		0	0		0	0		0	0		0	0		0	0		0	0		0
RAC Servicing NC I	70	70		0	0		0	0		0	0		0	0		0	0		0	0		0
RAC Servicing (DomRAC) NC II	7,874	7,133		467	432		392	369		745	717		984	819		150	149		641	542		542
RAC Servicing (PACU-CRE) NC III	952	861		37	20		8	7		247	240		196	154		27	27		0	0		0
Transport RAC Servicing NC II	345	331		62	61		41	41		30	29		28	28		0	0		0	0		0
Human Health / Health Care	72,822	69,918		4,721	4,503		1,217	1,184		5,861	5,671		9,027	8,699		1,460	1,397		2,404	2,211		2,211
Barangay Health Services NC II	561	512		0	0		0	0		0	0		0	0		0	0		22	18		18
Biomedical Equipment Services NC II	262	230		93	81		2	2		0	0		3	3		0	0		0	0		0
Caregiving NC II	19,405	18,657		2,123	2,025		599	578		1,314	1,298		2,382	2,209		108	90		151	130		130

Table 35c. Number of Assessed and Certified by Qualification and Region: 2016

QUALIFICATION	PHILIPPINES						I			II			III			IV-A			IV-B			V		
	A		C		A		C		A		C		A		C		A		C		A		C	
Dental Hygiene NC IV	0	0	0	0	0	0	0	0	0	0	0	0	0	0	0	0	0	0	0	0	0	0	0	
Dental Laboratory Technology Services (Fixed Dentures/ Restorations) NC II	4	4	0	0	0	0	0	0	0	0	0	0	0	0	0	0	0	0	0	0	0	0	0	
Dental Laboratory Technology Services (Removable Dentures/ Appliances) NC II	4	4	0	0	0	0	0	0	0	0	0	0	0	0	0	0	0	0	0	0	0	0	0	
Dental Laboratory Technology Services NC I	1	1	0	0	0	0	0	0	0	0	0	0	0	0	0	0	0	0	0	0	0	0	0	
Dental Technology NC IV	0	0	0	0	0	0	0	0	0	0	0	0	0	0	0	0	0	0	0	0	0	0	0	
Emergency Medical Services NC II	773	665	0	0	0	0	0	0	0	0	0	0	0	0	0	0	0	0	0	0	0	0	0	
Health Care Services NC II	9,477	8,969	896	842	367	365	426	417	1,097	1,087	82	71	91	89										
Hilot (Wellness Massage) NC II	17,482	16,707	1,152	1,112	0	0	1,393	1,323	2,258	2,125	928	902	1,789	1,639										
Massage Therapy NC II	22,813	22,269	457	443	248	238	2,699	2,604	3,286	3,274	342	334	340	324										
Ophthalmic Lens Services NC II	0	0	0	0	0	0	0	0	0	0	0	0	0	0										
Pharmacy Services NC II	1,962	1,824	0	0	1	1	0	0	0	0	0	0	0	0										
Pharmacy Services NC III	78	76	0	0	0	0	0	0	0	0	0	0	0	0										
<b>Information and Communication Technology</b>	<b>17,656</b>	<b>12,511</b>	<b>1,639</b>	<b>957</b>	<b>1</b>	<b>1</b>	<b>2,002</b>	<b>1,452</b>	<b>2,343</b>	<b>1,791</b>	<b>91</b>	<b>63</b>	<b>249</b>	<b>139</b>										
2D Animation NC III	3,757	2,558	51	34	1	1	81	65	195	142	1	1	27	22										
2D Game Art Development NC III	16	12	0	0	0	0	0	0	0	0	0	0	0	0										
3D Animation NC III	883	684	19	13	0	0	79	28	98	92	0	0	0	0										
3D Game Art Development NC III	0	0	0	0	0	0	0	0	0	0	0	0	0	0										
Animation NC II	1,715	1,397	23	16	0	0	177	142	206	154	63	50	48	8										
Broadband Installation (Fixed Wireless Systems) NC II	14	0	0	0	0	0	0	0	0	0	0	0	0	0										
Cable TV Installation NC II	177	171	0	0	0	0	0	0	125	120	0	0	0	0										
Cable TV Operation and Maintenance NC III	0	0	0	0	0	0	0	0	0	0	0	0	0	0										

Table 35c. Number of Assessed and Certified by Qualification and Region: 2016

QUALIFICATION	VI			VII			VIII			IX			X			XI			XII			
	A	C		A	C		A	C		A	C		A	C		A	C		A	C		
Mechatronics Servicing NC III	0	0		0	0		0	0		0	0		0	0		20	20		0	0		0
Mechatronics Servicing NC IV	0	0		0	0		0	0		0	0		0	0		0	0		0	0		0
Semiconductor Back-End Operation NC II	0	0		0	0		0	0		0	0		0	0		0	0		0	0		0
Semiconductor Front-of-Line Operation NC II	0	0		0	0		0	0		0	0		0	0		0	0		0	0		0
Footwear and Leathergoods	0	0		0	0		0	0		0	0		0	0		0	0		0	0		0
Footwear Making NC II	0	0		0	0		0	0		0	0		0	0		0	0		0	0		0
Furniture and Fixtures	0	0		0	0		0	0		0	0		0	0		0	0		0	0		0
Furniture Making (Finishing) NC II	0	0		0	0		0	0		0	0		0	0		0	0		0	0		0
Garments	1,042	778		2,478	2,345		1,492	1,422		678	610		572	449		60	53		2,184	1,605		1,605
Dressmaking NC II	856	649		2,306	2,175		1,483	1,413		555	488		572	449		60	53		2,184	1,605		1,605
Fashion Design (Apparel) NC III	0	0		0	0		0	0		0	0		0	0		0	0		0	0		0
Tailoring NC II	186	129		172	170		9	9		123	122		0	0		0	0		0	0		0
Heating, Ventilation, Airconditioning and Refrigeration	374	346		483	448		411	352		391	376		246	211		691	537		213	188		188
Air Duct Servicing NC II	0	0		0	0		0	0		0	0		0	0		0	0		0	0		0
Ice Plant Refrigeration Servicing NC III	0	0		0	0		0	0		0	0		0	0		0	0		0	0		0
Land-based Transport Refrigeration Servicing NC II	0	0		0	0		0	0		0	0		0	0		0	0		0	0		0
RAC Servicing NC I	0	0		20	20		50	50		0	0		0	0		0	0		0	0		0
RAC Servicing (DomRAC) NC II	374	346		407	376		361	302		144	139		232	197		552	417		182	157		157
RAC Servicing (PACU-CRE) NC III	0	0		56	52		0	0		204	203		14	14		132	113		31	31		31
Transport RAC Servicing NC II	0	0		0	0		0	0		43	34		0	0		7	7		0	0		0
Human Health / Health Care	4,714	4,299		5,384	5,202		2,489	2,455		2,329	2,221		1,818	1,774		3,839	3,772		3,509	3,141		3,141
Barangay Health Services NC II	0	0		150	142		0	0		1	1		0	0		53	53		335	298		298
Biomedical Equipment Services NC II	24	12		0	0		0	0		0	0		0	0		0	0		0	0		0
Caregiving NC II	698	570		1,059	1,040		249	248		524	504		348	347		686	671		152	147		147



Table 35c. Number of Assessed and Certified by Qualification and Region: 2016

QUALIFICATION	VI			VII			VIII			IX			X			XI			XII		
	A	C		A	C		A	C		A	C		A	C		A	C		A	C	
Dental Hygiene NC IV	0	0		0	0		0	0		0	0		0	0		0	0		0	0	
Dental Laboratory Technology Services (Fixed Dentures/ Restorations) NC II	0	0		0	0		0	0		0	0		0	0		0	0		0	0	
Dental Laboratory Technology Services (Removable Dentures/ Appliances) NC II	0	0		0	0		0	0		0	0		0	0		0	0		0	0	
Dental Laboratory Technology Services NC I	0	0		0	0		0	0		0	0		0	0		0	0		0	0	
Dental Technology NC IV	0	0		0	0		0	0		0	0		0	0		0	0		0	0	
Emergency Medical Services NC II	121	81		184	146		0	182		168	0		0	0		10	6		0	0	
Health Care Services NC II	702	611		265	260		350	342		609	271		246	1,342		1,323	1,385		1,246		
Hilot (Wellness Massage) NC II	1,399	1,317		1,455	1,385		109	107		441	0		0	247		235	57		57		
Massage Therapy NC II	1,645	1,585		1,612	1,604		1,781	1,758		426	1,148		1,130	1,326		1,312	856		767		
Ophthalmic Lens Services NC II	0	0		0	0		0	0		0	0		0	0		0	0		0	0	
Pharmacy Services NC II	125	123		659	625		0	96		96	51		51	175		172	724		626		
Pharmacy Services NC III	0	0		0	0		0	0		0	0		0	0		0	0		0	0	
<b>Information and Communication Technology</b>	<b>899</b>	<b>535</b>		<b>251</b>	<b>225</b>		<b>17</b>	<b>12</b>		<b>1,654</b>	<b>334</b>		<b>211</b>	<b>1,434</b>		<b>1,200</b>	<b>0</b>		<b>0</b>		
2D Animation NC III	103	76		166	144		0	0		1,003	0		0	80		65	0		0		
2D Game Art Development NC III	0	0		0	0		0	0		0	0		0	0		0	0		0	0	
3D Animation NC III	0	0		43	39		17	12		393	0		0	0		0	0		0	0	
3D Game Art Development NC III	0	0		0	0		0	0		0	0		0	0		0	0		0	0	
Animation NC II	0	0		0	0		0	0		0	0		0	406		337	0		0	0	
Broadband Installation (Fixed Wireless Systems) NC II	0	0		0	0		0	0		0	0		0	0		0	0		0	0	
Cable TV Installation NC II	0	0		0	0		0	0		52	0		0	0		0	0		0	0	
Cable TV Operation and Maintenance NC III	0	0		0	0		0	0		0	0		0	0		0	0		0	0	

Table 35c. Number of Assessed and Certified by Qualification and Region: 2016

QUALIFICATION	ARMM			CAR			CARAGA			NCR		
	A	C		A	C		A	C		A	C	
Mechatronics Servicing NC III	0	0		0	0		0	0		173	149	
Mechatronics Servicing NC IV	0	0		0	0		0	0		22	20	
Semiconductor Back-End Operation NC II	0	0		0	0		0	0		0	0	
Semiconductor Front-of-Line Operation NC II	0	0		0	0		0	0		0	0	
Footwear and Leathersgoods	0	0		0	0		0	0		0	0	
Footwear Making NC II	0	0		0	0		0	0		0	0	
Furniture and Fixtures	0	0		19	19		8	8		0	0	
Furniture Making (Finishing) NC II	0	0		19	19		8	8		0	0	
Garments	1,201	901		598	552		138	92		773	765	
Dressmaking NC II	1,201	901		478	437		138	92		772	764	
Fashion Design (Apparel) NC III	0	0		0	0		0	0		0	0	
Tailoring NC II	0	0		120	115		0	0		1	1	
Heating, Ventilation, Airconditioning and Refrigeration	0	0		9	9		470	432		1,898	1,861	
Air Duct Servicing NC II	0	0		0	0		0	0		0	0	
Ice Plant Refrigeration Servicing NC III	0	0		0	0		0	0		0	0	
Land-based Transport Refrigeration Servicing NC II	0	0		0	0		0	0		0	0	
RAC Servicing NC I	0	0		0	0		0	0		0	0	
RAC Servicing (DomRAC) NC II	0	0		0	0		360	325		1,883	1,846	
RAC Servicing (PACU-CRE) NC III	0	0		0	0		0	0		0	0	
Transport RAC Servicing NC II	0	0		9	9		110	107		15	15	
Human Health / Health Care	847	735		1,495	1,359		1,199	990		20,509	20,305	
Barangay Health Services NC II	0	0		0	0		0	0		0	0	
Biomedical Equipment Services NC II	0	0		0	0		0	0		140	132	
Caregiving NC II	0	0		650	554		198	176		8,164	8,070	

Table 35c. Number of Assessed and Certified by Qualification and Region: 2016

QUALIFICATION	ARMM			CAR			CARAGA			NCR		
	A	C		A	C		A	C		A	C	
Dental Hygiene NC IV	0	0		0	0		0	0		0	0	
Dental Laboratory Technology Services (Fixed Dentures/Restorations) NC II	0	0		0	0		0	0		4	4	
Dental Laboratory Technology Services (Removable Dentures/Appliances) NC II	0	0		0	0		0	0		4	4	
Dental Laboratory Technology Services NC I	0	0		0	0		0	0		1	1	
Dental Technology NC IV	0	0		0	0		0	0		0	0	
Emergency Medical Services NC II	90	82		0	0		0	0		156	152	
Health Care Services NC II	490	461		301	285		118	101		635	614	
Hilot (Wellness Massage) NC II	0	0		228	228		709	546		5,317	5,293	
Massage Therapy NC II	149	75		316	292		174	167		6,008	5,957	
Ophthalmic Lens Services NC II	0	0		0	0		0	0		0	0	
Pharmacy Services NC II	118	117		0	0		0	0		2	2	
Pharmacy Services NC III	0	0		0	0		0	0		78	76	
<b>Information and Communication Technology</b>	<b>0</b>	<b>0</b>		<b>144</b>	<b>126</b>		<b>1,157</b>	<b>891</b>		<b>4,760</b>	<b>3,254</b>	
2D Animation NC III	0	0		30	28		23	19		1,546	958	
2D Game Art Development NC III	0	0		0	0		0	0		16	12	
3D Animation NC III	0	0		0	0		0	0		138	107	
3D Game Art Development NC III	0	0		0	0		0	0		0	0	
Animation NC II	0	0		52	52		352	300		388	388	
Broadband Installation (Fixed Wireless Systems) NC II	0	0		0	0		0	0		14	0	
Cable TV Installation NC II	0	0		0	0		0	0		0	0	
Cable TV Operation and Maintenance NC III	0	0		0	0		0	0		0	0	

Table 35c. Number of Assessed and Certified by Qualification and Region: 2016

QUALIFICATION	PHILIPPINES			I			II			III			IV-A			IV-B			V			
	A	C		A	C		A	C		A	C		A	C		A	C		A	C		
Contact Center Services NC II	0	0		0	0		0	0		0	0		0	0		0	0		0	0		0
Game Programming NC III	16	13		0	0		0	0		0	0		0	0		0	0		0	0		0
Medical Coding and Claims Processing NC III	0	0		0	0		0	0		0	0		0	0		0	0		0	0		0
Medical Transcription NC II	1,215	713		392	114		0	0		107	100		182	107		0	0		0	0		46
Programming (.Net Technology) NC III	0	0		0	0		0	0		0	0		0	0		0	0		0	0		0
Programming (Java) NC III	0	0		0	0		0	0		0	0		0	0		0	0		0	0		0
Programming (Oracle Database) NC III	0	0		0	0		0	0		0	0		0	0		0	0		0	0		0
Telecom OSP and Subscriber Line Installation (Copper Cable/POTS and DSL) NC II	0	0		0	0		0	0		0	0		0	0		0	0		0	0		0
Telecom OSP Installation (Fiber Optic Cable) NC II	0	0		0	0		0	0		0	0		0	0		0	0		0	0		0
Visual Graphic Design NC III	9,863	6,963		1,154	780		0	0		1,558	1,117		1,537	1,176		27	12		128	64		0
<b>Logistics</b>	<b>0</b>	<b>0</b>		<b>0</b>	<b>0</b>		<b>0</b>	<b>0</b>		<b>0</b>	<b>0</b>		<b>0</b>	<b>0</b>		<b>0</b>	<b>0</b>		<b>0</b>	<b>0</b>		<b>0</b>
Warehousing Services NC II	0	0		0	0		0	0		0	0		0	0		0	0		0	0		0
<b>Maritime</b>	<b>45,108</b>	<b>44,230</b>		<b>0</b>	<b>0</b>		<b>0</b>	<b>0</b>		<b>0</b>	<b>0</b>		<b>548</b>	<b>513</b>		<b>21</b>	<b>21</b>		<b>70</b>	<b>70</b>		<b>0</b>
Marine Electricity NC II	0	0		0	0		0	0		0	0		0	0		0	0		0	0		0
Ships' Catering NC III (Ships' Cooks)	29,080	28,312		0	0		0	0		0	0		520	485		0	0		0	0		0
Ship's Catering Services NC I	14,731	14,622		0	0		0	0		0	0		28	28		21	21		70	70		0
Ship's Catering Services NC II	1,297	1,296		0	0		0	0		0	0		0	0		0	0		0	0		0
<b>Metals and Engineering</b>	<b>112,765</b>	<b>105,752</b>		<b>5,715</b>	<b>5,207</b>		<b>1,681</b>	<b>1,561</b>		<b>14,328</b>	<b>13,513</b>		<b>16,223</b>	<b>15,662</b>		<b>3,200</b>	<b>3,056</b>		<b>5,613</b>	<b>4,606</b>		<b>0</b>
CAD/CAM Operation NC III	1	1		0	0		0	0		0	0		0	0		0	0		0	0		0
CNC Lathe Machine Operation NC II	165	160		0	0		0	0		0	0		48	48		0	0		0	0		0
CNC Lathe Machine Operation NC III	20	19		0	0		0	0		0	0		0	0		0	0		0	0		0
CNC Milling Machine Operation NC II	266	261		0	0		0	0		0	0		26	26		0	0		0	0		0
CNC Milling Machine Operation NC III	6	6		0	0		0	0		0	0		0	0		0	0		0	0		0
Flux Cored Arc Welding (FCAW) NC I	82	78		0	0		0	0		0	0		0	0		0	0		31	31		0

Table 35c. Number of Assessed and Certified by Qualification and Region: 2016

QUALIFICATION	PHILIPPINES			I			II			III			IV-A			IV-B			V			
	A	C		A	C		A	C		A	C		A	C		A	C		A	C		
Flux Cored Arc Welding (FCAW) NC II	1,135	1,113		0	0		0	0		2	2		49	49		0	0		0	0		0
Flux Cored Arc Welding (FCAW) NC III	0	0		0	0		0	0		0	0		0	0		0	0		0	0		0
Gas Metal Arc Welding (GMAW) NC I	714	660		0	0		0	0		0	0		578	559		0	0		0	0		44
Gas Metal Arc Welding (GMAW) NC II	2,772	2,671		105	98		85	65		344	319		330	324		5	5		1	1		1
Gas Metal Arc Welding (GMAW) NC III	6	6		0	0		0	0		2	2		0	0		0	0		0	0		0
Gas Tungsten Arc Welding (GTAW) NC II	3,528	3,436		184	176		0	0		578	573		429	428		409	378		30	29		29
Gas Tungsten Arc Welding (GTAW) NC IV	0	0		0	0		0	0		0	0		0	0		0	0		0	0		0
Gas Welding NC I	40	37		0	0		0	0		0	0		0	0		0	0		0	0		0
Gas Welding NC II	5	5		0	0		0	0		0	0		0	0		0	0		0	0		0
Machining NC I	1,078	1,011		3	3		0	0		90	90		335	308		1	1		23	12		12
Machining NC II	3,326	3,104		542	527		15	15		144	144		252	233		184	182		30	5		5
Machining NC III	14	14		0	0		0	0		0	0		5	5		0	0		0	0		0
Mechanical Drafting NC I	89	87		0	0		0	0		0	0		89	87		0	0		0	0		0
Plant Maintenance NC I	0	0		0	0		0	0		0	0		0	0		0	0		0	0		0
Press Machine Operation NC I	0	0		0	0		0	0		0	0		0	0		0	0		0	0		0
Shielded Metal Arc Welding (SMAW) NC I	28,407	26,042		1,425	1,276		29	21		2,493	2,332		6,108	5,869		599	550		3,889	3,202		3,202
Shielded Metal Arc Welding (SMAW) NC II	69,903	65,890		3,456	3,127		1,552	1,460		10,673	10,049		7,963	7,715		2,002	1,940		1,565	1,306		1,306
Shielded Metal Arc Welding (SMAW) NC III	1,187	1,130		0	0		0	0		2	2		1	1		0	0		0	0		0
Shielded Metal Arc Welding (SMAW) NC IV	21	21		0	0		0	0		0	0		10	10		0	0		0	0		0
Submerged Arc Welding (SAW) NC I	0	0		0	0		0	0		0	0		0	0		0	0		0	0		0
Submerged Arc Welding (SAW) NC II	0	0		0	0		0	0		0	0		0	0		0	0		0	0		0

Table 35c. Number of Assessed and Certified by Qualification and Region: 2016

QUALIFICATION	VI		VII		VIII		IX		X		XI		XII	
	A	C	A	C	A	C	A	C	A	C	A	C	A	C
Contact Center Services NC II	0	0	0	0	0	0	0	0	0	0	0	0	0	0
Game Programming NC III	0	0	0	0	0	0	0	0	0	0	0	0	0	0
Medical Coding and Claims Processing NC III	0	0	0	0	0	0	0	0	0	0	0	0	0	0
Medical Transcription NC II	1	1	0	0	0	0	31	23	2	2	231	170	0	0
Programming (.Net Technology) NC III	0	0	0	0	0	0	0	0	0	0	0	0	0	0
Programming (Java) NC III	0	0	0	0	0	0	0	0	0	0	0	0	0	0
Programming (Oracle Database) NC III	0	0	0	0	0	0	0	0	0	0	0	0	0	0
Telecom OSP and Subscriber Line Installation (Copper Cable/POTS and DSL) NC II	0	0	0	0	0	0	0	0	0	0	0	0	0	0
Telecom OSP Installation (Fiber Optic Cable) NC II	0	0	0	0	0	0	0	0	0	0	0	0	0	0
Visual Graphic Design NC III	795	458	42	42	0	0	310	184	332	209	717	628	0	0
<b>Logistics</b>	<b>0</b>	<b>0</b>	<b>0</b>	<b>0</b>	<b>0</b>	<b>0</b>	<b>0</b>	<b>0</b>	<b>0</b>	<b>0</b>	<b>0</b>	<b>0</b>	<b>0</b>	<b>0</b>
Warehousing Services NC II	0	0	0	0	0	0	0	0	0	0	0	0	0	0
<b>Maritime</b>	<b>357</b>	<b>341</b>	<b>829</b>	<b>755</b>	<b>380</b>	<b>372</b>	<b>0</b>	<b>0</b>	<b>0</b>	<b>0</b>	<b>118</b>	<b>118</b>	<b>0</b>	<b>0</b>
Marine Electricity NC II	0	0	0	0	0	0	0	0	0	0	0	0	0	0
Ships' Catering NC III (Ships' Cooks)	12	9	46	40	0	0	0	0	0	0	0	0	0	0
Ship's Catering Services NC I	345	332	490	423	380	372	0	0	0	0	118	118	0	0
Ship's Catering Services NC II	0	0	293	292	0	0	0	0	0	0	0	0	0	0
<b>Metals and Engineering</b>	<b>9,610</b>	<b>8,705</b>	<b>10,229</b>	<b>9,567</b>	<b>5,728</b>	<b>5,489</b>	<b>2,669</b>	<b>2,403</b>	<b>4,809</b>	<b>4,476</b>	<b>4,648</b>	<b>4,199</b>	<b>2,933</b>	<b>2,683</b>
CAD/CAM Operation NC III	1	1	0	0	0	0	0	0	0	0	0	0	0	0
CNC Lathe Machine Operation NC II	0	0	41	40	0	0	0	0	0	0	23	23	0	0
CNC Lathe Machine Operation NC III	1	1	0	0	0	0	0	0	0	0	0	0	0	0
CNC Milling Machine Operation NC II	0	0	74	70	0	0	0	0	0	0	24	24	0	0
CNC Milling Machine Operation NC III	1	1	0	0	0	0	0	0	0	0	0	0	0	0
Flux Cored Arc Welding (FCAW) NC I	51	47	0	0	0	0	0	0	0	0	0	0	0	0

Table 35c. Number of Assessed and Certified by Qualification and Region: 2016

QUALIFICATION	VI			VII			VIII			IX			X			XI			XII		
	A	C		A	C		A	C		A	C		A	C		A	C		A	C	
Flux Cored Arc Welding (FCAW) NC II	2	2	161	150	0	0	0	0	0	0	0	0	0	0	0	0	0	0	0	0	0
Flux Cored Arc Welding (FCAW) NC III	0	0	0	0	0	0	0	0	0	0	0	0	0	0	0	0	0	0	0	0	0
Gas Metal Arc Welding (GMAW) NC I	46	39	0	0	0	0	0	0	0	0	0	0	0	0	0	19	17	0	0	0	0
Gas Metal Arc Welding (GMAW) NC II	3	3	65	65	76	74	6	6	2	2	18	18	0	0	0	0	0	0	0	0	0
Gas Metal Arc Welding (GMAW) NC III	0	0	1	1	0	0	0	0	1	1	1	1	0	0	0	1	1	0	0	0	0
Gas Tungsten Arc Welding (GTAW) NC II	231	209	50	50	184	172	7	7	132	126	16	16	0	0	0	0	0	0	0	0	0
Gas Tungsten Arc Welding (GTAW) NC IV	0	0	0	0	0	0	0	0	0	0	0	0	0	0	0	0	0	0	0	0	0
Gas Welding NC I	40	37	0	0	0	0	0	0	0	0	0	0	0	0	0	0	0	0	0	0	0
Gas Welding NC II	3	3	1	1	0	0	1	1	0	0	0	0	0	0	0	0	0	0	0	0	0
Machining NC I	134	132	82	82	137	136	89	89	0	0	176	153	0	0	0	0	0	0	0	0	0
Machining NC II	55	55	618	572	0	0	127	124	100	100	132	132	34	34	0	0	0	0	0	0	0
Machining NC III	0	0	7	7	0	0	0	0	0	0	2	2	0	0	0	0	0	0	0	0	0
Mechanical Drafting NC I	0	0	0	0	0	0	0	0	0	0	0	0	0	0	0	0	0	0	0	0	0
Plant Maintenance NC I	0	0	0	0	0	0	0	0	0	0	0	0	0	0	0	0	0	0	0	0	0
Press Machine Operation NC I	0	0	0	0	0	0	0	0	0	0	0	0	0	0	0	0	0	0	0	0	0
Shielded Metal Arc Welding (SMAW) NC I	6,038	5,514	1,821	1,628	710	687	722	670	586	564	1,370	1,208	630	586	0	0	0	0	0	0	0
Shielded Metal Arc Welding (SMAW) NC II	2,914	2,614	7,259	6,859	4,621	4,420	1,714	1,503	3,915	3,612	2,866	2,604	2,269	2,063	0	0	0	0	0	0	0
Shielded Metal Arc Welding (SMAW) NC III	90	47	49	42	0	0	3	3	73	71	1	1	0	0	0	0	0	0	0	0	0
Shielded Metal Arc Welding (SMAW) NC IV	0	0	0	0	0	0	0	0	0	0	0	0	0	0	0	0	0	0	0	0	0
Submerged Arc Welding (SAW) NC I	0	0	0	0	0	0	0	0	0	0	0	0	0	0	0	0	0	0	0	0	0
Submerged Arc Welding (SAW) NC II	0	0	0	0	0	0	0	0	0	0	0	0	0	0	0	0	0	0	0	0	0

Table 35c. Number of Assessed and Certified by Qualification and Region: 2016

QUALIFICATION	ARMM			CAR			CARAGA			NCR		
	A	C		A	C		A	C		A	C	
Contact Center Services NC II	0	0		0	0		0	0		0	0	
Game Programming NC III	0	0		0	0		0	0		16	13	
Medical Coding and Claims Processing NC III	0	0		0	0		0	0		0	0	
Medical Transcription NC II	0	0	41	30			88	70		94	51	
Programming (.Net Technology) NC III	0	0		0	0		0	0		0	0	
Programming (Java) NC III	0	0		0	0		0	0		0	0	
Programming (Oracle Database) NC III	0	0		0	0		0	0		0	0	
Telecom OSP and Subscriber Line Installation (Copper Cable/POTS and DSL) NC II	0	0		0	0		0	0		0	0	
Telecom OSP Installation (Fiber Optic Cable) NC II	0	0		0	0		0	0		0	0	
Visual Graphic Design NC III	0	0	21	16			694	502		2,548	1,775	
<b>Logistics</b>	<b>0</b>	<b>0</b>	<b>0</b>	<b>0</b>	<b>0</b>		<b>0</b>	<b>0</b>		<b>0</b>	<b>0</b>	
Warehousing Services NC II	0	0		0	0		0	0		0	0	
<b>Maritime</b>	<b>0</b>	<b>0</b>	<b>0</b>	<b>0</b>	<b>0</b>		<b>0</b>	<b>0</b>		<b>42,785</b>	<b>42,040</b>	
Marine Electricity NC II	0	0		0	0		0	0		0	0	
Ships' Catering NC III (Ships' Cooks)	0	0		0	0		0	0		28,502	27,778	
Ship's Catering Services NC I	0	0		0	0		0	0		13,279	13,258	
Ship's Catering Services NC II	0	0		0	0		0	0		1,004	1,004	
<b>Metals and Engineering</b>	<b>1,055</b>	<b>890</b>	<b>2,996</b>	<b>2,843</b>			<b>3,424</b>	<b>3,249</b>		<b>17,904</b>	<b>17,643</b>	
CAD/CAM Operation NC III	0	0		0	0		0	0		0	0	
CNC Lathe Machine Operation NC II	0	0	53	49			0	0		0	0	
CNC Lathe Machine Operation NC III	0	0	19	18			0	0		0	0	
CNC Milling Machine Operation NC II	0	0	141	140			0	0		1	1	
CNC Milling Machine Operation NC III	0	0	4	4			0	0		1	1	
Flux Cored Arc Welding (FCAW) NC I	0	0	0	0			0	0		0	0	



Table 35c. Number of Assessed and Certified by Qualification and Region: 2016

QUALIFICATION	ARMM			CAR			CARAGA			NCR		
	A	C		A	C		A	C		A	C	
Flux Cored Arc Welding (FCAW) NC II	0	0		137	135		0	0		784	775	
Flux Cored Arc Welding (FCAW) NC III	0	0		0	0		0	0		0	0	
Gas Metal Arc Welding (GMAW) NC I	0	0		1	1		26	24		0	0	
Gas Metal Arc Welding (GMAW) NC II	95	83		149	146		104	94		1,384	1,368	
Gas Metal Arc Welding (GMAW) NC III	0	0		0	0		0	0		1	1	
Gas Tungsten Arc Welding (GTAW) NC II	0	0		73	71		141	141		1,064	1,060	
Gas Tungsten Arc Welding (GTAW) NC IV	0	0		0	0		0	0		0	0	
Gas Welding NC I	0	0		0	0		0	0		0	0	
Gas Welding NC II	0	0		0	0		0	0		0	0	
Machining NC I	0	0		0	0		0	0		8	5	
Machining NC II	11	10		252	236		79	79		751	656	
Machining NC III	0	0		0	0		0	0		0	0	
Mechanical Drafting NC I	0	0		0	0		0	0		0	0	
Plant Maintenance NC I	0	0		0	0		0	0		0	0	
Press Machine Operation NC I	0	0		0	0		0	0		0	0	
Shielded Metal Arc Welding (SMAW) NC I	31	19		409	385		186	180		1,361	1,351	
Shielded Metal Arc Welding (SMAW) NC II	870	732		1,755	1,655		2,847	2,690		11,662	11,541	
Shielded Metal Arc Welding (SMAW) NC III	48	46		3	3		41	41		876	873	
Shielded Metal Arc Welding (SMAW) NC IV	0	0		0	0		0	0		11	11	
Submerged Arc Welding (SAW) NC I	0	0		0	0		0	0		0	0	
Submerged Arc Welding (SAW) NC II	0	0		0	0		0	0		0	0	

Table 35c. Number of Assessed and Certified by Qualification and Region: 2016

QUALIFICATION	PHILIPPINES						I			II			III			IV-A			IV-B			V			
	A		C		Total		A		C		Total		A		C		Total		A		C		Total		
	A	C	A	C	A	C	A	C	A	C	A	C	A	C	A	C	A	C	A	C	A	C	A	C	
Tool and Die Making NC II	0	0	0	0	0	0	0	0	0	0	0	0	0	0	0	0	0	0	0	0	0	0	0	0	
<b>Processed Food &amp; Beverages</b>	<b>34,910</b>	<b>33,248</b>	<b>9,723</b>	<b>9,585</b>	<b>1,504</b>	<b>1,476</b>	<b>2,863</b>	<b>2,861</b>	<b>1,481</b>	<b>1,453</b>	<b>1,277</b>	<b>1,128</b>	<b>1,128</b>	<b>2,269</b>	<b>1,876</b>										
Food Processing NC II	31,776	30,203	8,793	8,698	1,446	1,418	2,719	2,717	1,092	1,069	1,277	1,128	1,128	2,269	1,876										
Slaughtering Operations NC II	3,134	3,045	930	887	58	58	144	144	389	384	0	0	0	0	0										
Slaughtering Operations (Large Animal) NC II	0	0	0	0	0	0	0	0	0	0	0	0	0	0	0										
Slaughtering Operations (Swine) NC II	0	0	0	0	0	0	0	0	0	0	0	0	0	0	0										
Fish Products Packaging NC II	0	0	0	0	0	0	0	0	0	0	0	0	0	0	0										
Food Processing NC I	0	0	0	0	0	0	0	0	0	0	0	0	0	0	0										
Food Processing NC III	0	0	0	0	0	0	0	0	0	0	0	0	0	0	0										
Food Processing NC IV	0	0	0	0	0	0	0	0	0	0	0	0	0	0	0										
<b>Pyrotechnics</b>	<b>0</b>	<b>0</b>	<b>0</b>	<b>0</b>	<b>0</b>	<b>0</b>	<b>0</b>	<b>0</b>	<b>0</b>	<b>0</b>	<b>0</b>	<b>0</b>	<b>0</b>	<b>0</b>	<b>0</b>										
Pyrotechnics NC II	0	0	0	0	0	0	0	0	0	0	0	0	0	0	0										
<b>Social, Community Development and Other Services</b>	<b>293,111</b>	<b>275,116</b>	<b>6,272</b>	<b>5,702</b>	<b>2,630</b>	<b>2,431</b>	<b>9,319</b>	<b>7,738</b>	<b>16,506</b>	<b>13,806</b>	<b>1,305</b>	<b>1,094</b>	<b>1,094</b>	<b>5,582</b>	<b>4,335</b>										
Barbering NC II	29	29	0	0	0	0	0	0	0	0	0	0	0	0	0										
Beauty Care NC II	22,476	20,856	3,397	3,241	463	451	809	763	5,974	5,120	449	429	429	278	231										
Beauty Care NC III	0	0	0	0	0	0	0	0	0	0	0	0	0	0	0										
Beauty Care Services (Nail Care) NC II	8,515	8,216	151	151	675	653	574	571	625	588	0	0	0	1,393	1,298										
Beauty Care Services (Nail Care) NC III	0	0	0	0	0	0	0	0	0	0	0	0	0	0	0										
Bookkeeping NC III	23,012	16,288	631	392	389	320	3,157	1,792	3,347	1,945	826	635	635	1,409	984										
Domestic Work NC II	54,116	51,484	275	243	110	95	2,499	2,497	3,171	2,906	0	0	0	0	0										
Hairdressing NC II	14,094	12,832	1,582	1,456	791	723	1,954	1,875	1,867	1,727	29	29	29	1,742	1,092										
Hairdressing NC III	0	0	0	0	0	0	0	0	0	0	0	0	0	0	0										
Household Services NC II	164,148	158,885	234	217	2	2	40	40	897	896	0	0	0	34	33										
Lifeguard Services NC II	0	0	0	0	0	0	0	0	0	0	0	0	0	0	0										

Table 35c. Number of Assessed and Certified by Qualification and Region: 2016

QUALIFICATION	PHILIPPINES						I			II			III			IV-A			IV-B			V		
	A		C		A		C		A		C		A		C		A		C		A		C	
Lifeguard Services NC III	0	0	0	0	0	0	0	0	0	0	0	0	0	0	0	0	0	0	0	0	0	0	0	0
Microfinance Technology NC II	344	264	0	0	0	0	228	150	44	44	44	44	44	44	44	44	44	44	44	44	44	44	44	44
Microfinance Technology NC IV	0	0	0	0	0	0	0	0	0	0	0	0	0	0	0	0	0	0	0	0	0	0	0	0
Performing Arts (Ballroom Dancing) NC II	0	0	0	0	0	0	0	0	0	0	0	0	0	0	0	0	0	0	0	0	0	0	0	0
Performing Arts (Dance) NC II	0	0	0	0	0	0	0	0	0	0	0	0	0	0	0	0	0	0	0	0	0	0	0	0
Performing Arts (Song) NC II	0	0	0	0	0	0	0	0	0	0	0	0	0	0	0	0	0	0	0	0	0	0	0	0
Security Services NC I	2,227	2,196	2	2	2	2	0	0	0	0	0	0	0	0	0	0	176	176	0	0	0	0	0	647
Security Services NC II	4,150	4,066	0	0	200	187	58	50	405	404	404	404	404	404	404	404	404	404	404	404	404	404	404	74
<b>Tourism (Hotel and Restaurant)</b>	<b>466,800</b>	<b>430,988</b>	<b>46,376</b>	<b>42,137</b>	<b>10,025</b>	<b>9,258</b>	<b>48,913</b>	<b>44,958</b>	<b>72,030</b>	<b>64,030</b>	<b>9,738</b>	<b>8,534</b>	<b>23,239</b>	<b>19,009</b>	<b>8,534</b>	<b>23,239</b>	<b>19,009</b>	<b>8,534</b>	<b>23,239</b>	<b>19,009</b>	<b>8,534</b>	<b>23,239</b>	<b>19,009</b>	<b>8,534</b>
Attraction & Theme Parks Operation NC II	0	0	0	0	0	0	0	0	0	0	0	0	0	0	0	0	0	0	0	0	0	0	0	0
Barista NC II	8,644	8,138	206	196	0	0	88	84	1,369	1,336	1,250	1,076	62	57	1,076	1,076	1,076	1,076	1,076	1,076	1,076	1,076	1,076	62
Bartending NC II	25,308	20,874	2,279	2,024	431	384	4,042	3,327	2,665	1,348	459	315	1,324	961	3,327	3,327	3,327	3,327	3,327	3,327	3,327	3,327	3,327	961
Bread and Pastry Production NC II	98,455	91,771	9,220	8,757	2,707	2,569	8,205	7,692	20,250	18,632	2,231	2,039	8,354	7,128	7,692	7,692	7,692	7,692	7,692	7,692	7,692	7,692	7,692	7,128
Commercial Cooking NC III	797	733	14	14	6	6	94	93	304	262	3	3	26	21	93	93	93	93	93	93	93	93	93	21
Commercial Cooking NC IV	337	334	0	0	0	0	0	0	0	0	0	0	0	0	0	0	0	0	0	0	0	0	0	0
Cookery NC II	82,727	77,412	7,372	6,881	1,406	1,250	8,390	8,124	14,561	12,931	805	702	3,698	3,046	8,390	8,390	8,390	8,390	8,390	8,390	8,390	8,390	8,390	3,046
Events Management Services NC III	15,796	14,238	0	0	0	0	2,317	1,838	2,689	2,367	891	868	1,269	849	2,317	2,317	2,317	2,317	2,317	2,317	2,317	2,317	2,317	849
Food and Beverage Services NC II	98,052	89,855	14,378	12,976	2,099	1,841	11,078	10,324	13,456	12,108	1,240	989	4,506	3,601	11,078	11,078	11,078	11,078	11,078	11,078	11,078	11,078	11,078	3,601
Food and Beverage Services NC III	2,328	2,213	0	0	0	0	289	285	92	84	12	10	31	23	289	289	289	289	289	289	289	289	289	23
Food and Beverage Service NC IV	3	3	0	0	0	0	0	0	0	0	0	0	0	0	0	0	0	0	0	0	0	0	0	0
Front Office Services NC II	21,125	18,947	1,493	1,364	1,010	921	3,335	2,709	1,600	1,299	610	504	813	681	3,335	3,335	3,335	3,335	3,335	3,335	3,335	3,335	3,335	681

Table 35c. Number of Assessed and Certified by Qualification and Region: 2016

QUALIFICATION	VI		VII		VIII		IX		X		XI		XII	
	A	C	A	C	A	C	A	C	A	C	A	C	A	C
Tool and Die Making NC II	0	0	0	0	0	0	0	0	0	0	0	0	0	0
<b>Processed Food &amp; Beverages</b>	<b>526</b>	<b>467</b>	<b>761</b>	<b>713</b>	<b>2,738</b>	<b>2,679</b>	<b>2,182</b>	<b>2,002</b>	<b>1,543</b>	<b>1,495</b>	<b>2,329</b>	<b>2,238</b>	<b>3,788</b>	<b>3,449</b>
Food Processing NC II	526	467	729	681	2,738	2,679	2,182	2,002	1,375	1,331	2,229	2,139	3,351	3,012
Slaughtering Operations NC II	0	0	32	32	0	0	0	0	168	164	100	99	437	437
Slaughtering Operations (Large Animal) NC II	0	0	0	0	0	0	0	0	0	0	0	0	0	0
Slaughtering Operations (Swine) NC II	0	0	0	0	0	0	0	0	0	0	0	0	0	0
Fish Products Packaging NC II	0	0	0	0	0	0	0	0	0	0	0	0	0	0
Food Processing NC I	0	0	0	0	0	0	0	0	0	0	0	0	0	0
Food Processing NC III	0	0	0	0	0	0	0	0	0	0	0	0	0	0
Food Processing NC IV	0	0	0	0	0	0	0	0	0	0	0	0	0	0
<b>Pyrotechnics</b>	<b>0</b>	<b>0</b>	<b>0</b>	<b>0</b>	<b>0</b>	<b>0</b>	<b>0</b>	<b>0</b>	<b>0</b>	<b>0</b>	<b>0</b>	<b>0</b>	<b>0</b>	<b>0</b>
Pyrotechnics NC II	0	0	0	0	0	0	0	0	0	0	0	0	0	0
<b>Social, Community Development and Other Services</b>	<b>4,872</b>	<b>3,908</b>	<b>4,441</b>	<b>4,259</b>	<b>3,716</b>	<b>3,498</b>	<b>2,387</b>	<b>1,985</b>	<b>2,259</b>	<b>2,002</b>	<b>13,438</b>	<b>13,112</b>	<b>6,419</b>	<b>6,269</b>
Barbering NC II	0	0	0	0	22	22	0	0	0	0	0	0	0	0
Beauty Care NC II	607	567	1,405	1,393	1,119	1,108	696	653	45	36	1,882	1,849	93	90
Beauty Care NC III	0	0	0	0	0	0	0	0	0	0	0	0	0	0
Beauty Care Services (Nail Care) NC II	776	753	111	111	1,086	1,082	276	272	539	508	312	295	1,155	1,136
Beauty Care Services (Nail Care) NC III	0	0	0	0	0	0	0	0	0	0	0	0	0	0
Bookkeeping NC III	714	211	1,107	960	449	283	998	675	537	418	1,341	1,217	481	393
Domestic Work NC II	67	37	21	21	0	0	2	2	890	802	1,676	1,568	1,239	1,239
Hairdressing NC II	627	621	639	634	817	782	339	308	0	0	493	476	255	239
Hairdressing NC III	0	0	0	0	0	0	0	0	0	0	0	0	0	0
Household Services NC II	1,564	1,206	809	791	43	41	16	16	213	204	7,399	7,372	1,367	1,359
Lifeguard Services NC II	0	0	0	0	0	0	0	0	0	0	0	0	0	0

Table 35c. Number of Assessed and Certified by Qualification and Region: 2016

QUALIFICATION	VI			VII			VIII			IX			X			XI			XII	
	A	C		A	C		A	C		A	C		A	C		A	C	A	C	
Lifeguard Services NC III	0	0		0	0		0	0		0	0		0	0		0	0	0	0	0
Microfinance Technology NC II	0	0		0	0		0	0		0	0		31	30	1	1	0	0	0	0
Microfinance Technology NC IV	0	0		0	0		0	0		0	0		0	0		0	0	0	0	0
Performing Arts (Ballroom Dancing) NC II	0	0		0	0		0	0		0	0		0	0		0	0	0	0	0
Performing Arts (Dance) NC II	0	0		0	0		0	0		0	0		0	0		0	0	0	0	0
Performing Arts (Song) NC II	0	0		0	0		0	0		0	0		0	0		0	0	0	0	0
Security Services NC I	292	288		116	116		180	180		60	59		4	4		71	71	922	919	
Security Services NC II	225	225		233	233		180	180		60	59		4	4		263	263	907	894	
<b>Tourism (Hotel and Restaurant)</b>	<b>16,180</b>	<b>14,425</b>		<b>30,484</b>	<b>28,749</b>		<b>19,638</b>	<b>19,018</b>		<b>11,552</b>	<b>10,169</b>		<b>11,789</b>	<b>10,833</b>		<b>23,442</b>	<b>22,718</b>	<b>12,700</b>	<b>11,604</b>	
Attraction & Theme Parks Operation NC II	0	0		0	0		0	0		0	0		0	0		0	0	0	0	0
Barista NC II	0	0		159	109		44	44		0	0		365	325		232	221	0	0	
Bartending NC II	495	461		1,536	1,184		2,052	1,922		511	406		450	378		2,183	2,022	166	138	
Bread and Pastry Production NC II	3,430	2,855		8,536	8,408		3,911	3,853		3,948	3,557		2,456	2,393		4,341	4,184	2,734	2,598	
Commercial Cooking NC III	4	4		0	0		19	19		1	1		1	1		68	68	39	39	
Commercial Cooking NC IV	0	0		0	0		0	0		0	0		0	0		0	0	0	0	
Cookery NC II	4,268	3,932		7,932	7,528		4,425	4,359		1,042	914		2,549	2,492		3,617	3,563	3,860	3,480	
Events Management Services NC III	21	20		436	414		0	0		30	13		291	204		138	100	0	0	
Food and Beverage Services NC II	5,233	4,602		3,845	3,564		4,706	4,467		2,101	1,729		1,445	1,276		4,942	4,787	2,449	2,236	
Food and Beverage Services NC III	0	0		0	0		42	42		0	0		83	82		437	431	0	0	
Food and Beverage Service NC IV	0	0		0	0		0	0		0	0		0	0		0	0	0	0	
Front Office Services NC II	0	0		1,449	1,390		273	271		1,005	849		259	233		1,424	1,367	511	384	

Table 35c. Number of Assessed and Certified by Qualification and Region: 2016

QUALIFICATION	ARMM			CAR			CARAGA			NCR		
	A	C		A	C		A	C		A	C	
Tool and Die Making NC II	0	0		0	0		0	0		0	0	
<b>Processed Food &amp; Beverages</b>	<b>22</b>	<b>22</b>		<b>627</b>	<b>599</b>		<b>172</b>	<b>166</b>		<b>1,105</b>	<b>1,039</b>	
Food Processing NC II	22	22		483	466		172	166		373	332	
Slaughtering Operations NC II	0	0		144	133		0	0		732	707	
Slaughtering Operations (Large Animal) NC II	0	0		0	0		0	0		0	0	
Slaughtering Operations (Swine) NC II	0	0		0	0		0	0		0	0	
Fish Products Packaging NC II	0	0		0	0		0	0		0	0	
Food Processing NC I	0	0		0	0		0	0		0	0	
Food Processing NC III	0	0		0	0		0	0		0	0	
Food Processing NC IV	0	0		0	0		0	0		0	0	
<b>Pyrotechnics</b>	<b>0</b>	<b>0</b>		<b>0</b>	<b>0</b>		<b>0</b>	<b>0</b>		<b>0</b>	<b>0</b>	
Pyrotechnics NC II	0	0		0	0		0	0		0	0	
<b>Social, Community Development and Other Services</b>	<b>223</b>	<b>167</b>		<b>2,651</b>	<b>2,299</b>		<b>2,950</b>	<b>2,502</b>		<b>208,141</b>	<b>200,009</b>	
Barbering NC II	0	0		7	7		0	0		0	0	
Beauty Care NC II	33	29		618	581		1,499	1,280		3,109	3,035	
Beauty Care NC III	0	0		0	0		0	0		0	0	
Beauty Care Services (Nail Care) NC II	0	0		465	421		0	0		377	377	
Beauty Care Services (Nail Care) NC III	0	0		0	0		0	0		0	0	
Bookkeeping NC III	81	36		506	308		651	475		6,388	5,244	
Domestic Work NC II	0	0		174	151		369	357		43,623	41,566	
Hairdressing NC II	0	0		449	416		226	205		2,284	2,249	
Hairdressing NC III	0	0		0	0		0	0		0	0	
Household Services NC II	0	0		128	124		0	0		151,402	146,584	
Lifeguard Services NC II	0	0		0	0		0	0		0	0	

Table 35c. Number of Assessed and Certified by Qualification and Region: 2016

QUALIFICATION	ARMM			CAR			CARAGA			NCR		
	A	C		A	C		A	C		A	C	
Lifeguard Services NC III	0	0		0	0		0	0		0	0	
Microfinance Technology NC II	0	0		0	0		40	39		0	0	
Microfinance Technology NC IV	0	0		0	0		0	0		0	0	
Performing Arts (Ballroom Dancing) NC II	0	0		0	0		0	0		0	0	
Performing Arts (Dance) NC II	0	0		0	0		0	0		0	0	
Performing Arts (Song) NC II	0	0		0	0		0	0		0	0	
Security Services NC I	0	0		1	1		0	0		0	0	
Security Services NC II	109	102		303	290		165	146		958	954	
<b>Tourism (Hotel and Restaurant)</b>	<b>3,920</b>	<b>3,421</b>		<b>11,244</b>	<b>9,797</b>		<b>5,940</b>	<b>5,187</b>		<b>109,590</b>	<b>107,141</b>	
Attraction & Theme Parks Operation NC II	0	0		0	0		0	0		0	0	
Barista NC II	0	0		234	201		45	41		4,590	4,448	
Bartending NC II	112	74		657	532		0	0		5,946	5,398	
Bread and Pastry Production NC II	2,586	2,313		4,117	3,691		329	289		11,100	10,813	
Commercial Cooking NC III	0	0		65	56		2	2		151	144	
Commercial Cooking NC IV	0	0		0	0		0	0		337	334	
Cookery NC II	588	533		1,699	1,484		1,997	1,805		14,518	14,388	
Events Management Services NC III	0	0		100	76		157	128		7,457	7,361	
Food and Beverage Services NC II	95	82		1,336	1,122		1,524	1,209		23,619	22,942	
Food and Beverage Services NC III	0	0		116	82		92	85		1,134	1,089	
Food and Beverage Service NC IV	0	0		0	0		0	0		3	3	
Front Office Services NC II	111	99		946	801		123	112		6,163	5,963	

Table 35c. Number of Assessed and Certified by Qualification and Region: 2016

QUALIFICATION	PHILIPPINES			I			II			III			IV-A			IV-B			V		
	A	C		A	C		A	C		A	C		A	C		A	C		A	C	
Housekeeping NC II	98,945	92,886		10,711	9,347		2,336	2,257		9,138	8,696		13,074	11,817		2,034	1,848		2,336	1,903	
Housekeeping NC III	3,403	3,261		106	102		30	30		671	606		544	506		45	45		0	0	
Housekeeping NC IV	0	0		0	0		0	0		0	0		0	0		0	0		0	0	
Local Guiding Services NC II	0	0		0	0		0	0		0	0		0	0		0	0		0	0	
Tour Guiding Services NC II	5,490	5,167		573	452		0	0		582	555		330	315		116	95		518	497	
Tourism Promotion Services NC II	3,334	3,169		0	0		0	0		504	468		955	897		42	40		250	208	
Travel Services NC II	2,056	1,987		24	24		0	0		180	157		141	128		0	0		52	34	
<b>TVET</b>	<b>8,146</b>	<b>5,903</b>		<b>519</b>	<b>158</b>		<b>509</b>	<b>487</b>		<b>417</b>	<b>234</b>		<b>1,681</b>	<b>1,202</b>		<b>224</b>	<b>192</b>		<b>0</b>	<b>0</b>	
Trainers Methodology Level I	8,146	5,903		519	158		509	487		417	234		1,681	1,202		224	192		0	0	
Trainers Methodology Level II	0	0		0	0		0	0		0	0		0	0		0	0		0	0	
<b>Utilities ( Water Supply, Sewerage, Waste Management, etc)</b>	<b>194</b>	<b>188</b>		<b>31</b>	<b>28</b>		<b>0</b>	<b>0</b>		<b>8</b>	<b>8</b>		<b>0</b>	<b>0</b>		<b>0</b>	<b>0</b>		<b>0</b>	<b>0</b>	
Electric Power Distribution Line Construction NC II	187	181		31	28		0	0		1	1		0	0		0	0		0	0	
Garbage Collection NC I	0	0		0	0		0	0		0	0		0	0		0	0		0	0	
Sanitary Landfill Operations NC II	0	0		0	0		0	0		0	0		0	0		0	0		0	0	
Sanitary Landfill Operations NC III	0	0		0	0		0	0		0	0		0	0		0	0		0	0	
Transmission Line Installation and Maintenance NC III	0	0		0	0		0	0		0	0		0	0		0	0		0	0	
Diesel Power Plant Maintenance NC III	0	0		0	0		0	0		0	0		0	0		0	0		0	0	
Diesel Power Plant Operation and Maintenance NC II	7	7		0	0		0	0		7	7		0	0		0	0		0	0	
Diesel Power Plant Operation and Maintenance NC III	0	0		0	0		0	0		0	0		0	0		0	0		0	0	
Transmission Line Installation and Maintenance NC II	0	0		0	0		0	0		0	0		0	0		0	0		0	0	
<b>Visual Arts</b>	<b>122</b>	<b>113</b>		<b>51</b>	<b>49</b>		<b>0</b>	<b>0</b>		<b>0</b>	<b>0</b>		<b>0</b>	<b>0</b>		<b>0</b>	<b>0</b>		<b>0</b>	<b>0</b>	
Illustration NC II	17	10		0	0		0	0		0	0		0	0		0	0		0	0	
Photography NC II	105	103		51	49		0	0		0	0		0	0		0	0		0	0	
<b>Wholesale and Retail Trading</b>	<b>1,353</b>	<b>1,248</b>		<b>0</b>	<b>0</b>		<b>0</b>	<b>0</b>		<b>261</b>	<b>231</b>		<b>0</b>	<b>0</b>		<b>0</b>	<b>0</b>		<b>64</b>	<b>64</b>	
Customer Services NC II	1,353	1,248		0	0		0	0		261	231		0	0		0	0		64	64	



Table 35c. Number of Assessed and Certified by Qualification and Region: 2016

QUALIFICATION	VI		VII		VIII		IX		X		XI		XII	
	A	C	A	C	A	C	A	C	A	C	A	C	A	C
Housekeeping NC II	2,729	2,551	6,108	5,693	3,767	3,642	2,822	2,612	3,679	3,239	5,615	5,537	2,734	2,543
Housekeeping NC III	0	0	1	1	57	57	1	1	146	145	401	395	0	0
Housekeeping NC IV	0	0	0	0	0	0	0	0	0	0	0	0	0	0
Local Guiding Services NC II	0	0	0	0	0	0	0	0	0	0	0	0	0	0
Tour Guiding Services NC II	0	0	30	30	338	338	91	87	65	65	27	27	207	186
Tourism Promotion Services NC II	0	0	413	399	0	0	0	0	0	0	11	10	0	0
Travel Services NC II	0	0	39	29	4	4	0	0	0	0	6	6	0	0
<b>TVET</b>	<b>752</b>	<b>526</b>	<b>1,248</b>	<b>815</b>	<b>0</b>	<b>0</b>	<b>748</b>	<b>509</b>	<b>300</b>	<b>262</b>	<b>1,204</b>	<b>1,031</b>	<b>145</b>	<b>145</b>
Trainers Methodology Level I	752	526	1,248	815	0	0	748	509	300	262	1,204	1,031	145	145
Trainers Methodology Level II	0	0	0	0	0	0	0	0	0	0	0	0	0	0
<b>Utilities ( Water Supply, Sewerage, Waste Management, etc)</b>	<b>0</b>	<b>0</b>	<b>0</b>	<b>0</b>	<b>0</b>	<b>0</b>	<b>0</b>	<b>0</b>	<b>104</b>	<b>101</b>	<b>0</b>	<b>0</b>	<b>0</b>	<b>0</b>
Electric Power Distribution Line Construction NC II	0	0	0	0	0	0	0	0	104	101	0	0	0	0
Garbage Collection NC I	0	0	0	0	0	0	0	0	0	0	0	0	0	0
Sanitary Landfill Operations NC II	0	0	0	0	0	0	0	0	0	0	0	0	0	0
Sanitary Landfill Operations NC III	0	0	0	0	0	0	0	0	0	0	0	0	0	0
Transmission Line Installation and Maintenance NC III	0	0	0	0	0	0	0	0	0	0	0	0	0	0
Diesel Power Plant Maintenance NC III	0	0	0	0	0	0	0	0	0	0	0	0	0	0
Diesel Power Plant Operation and Maintenance NC II	0	0	0	0	0	0	0	0	0	0	0	0	0	0
Diesel Power Plant Operation and Maintenance NC III	0	0	0	0	0	0	0	0	0	0	0	0	0	0
Transmission Line Installation and Maintenance NC II	0	0	0	0	0	0	0	0	0	0	0	0	0	0
<b>Visual Arts</b>	<b>0</b>	<b>0</b>	<b>0</b>	<b>0</b>	<b>52</b>	<b>52</b>	<b>0</b>	<b>0</b>	<b>0</b>	<b>0</b>	<b>0</b>	<b>0</b>	<b>0</b>	<b>0</b>
Illustration NC II	0	0	0	0	0	0	0	0	0	0	0	0	0	0
Photography NC II	0	0	0	0	52	52	0	0	0	0	0	0	0	0
<b>Wholesale and Retail Trading</b>	<b>0</b>	<b>0</b>	<b>63</b>	<b>63</b>	<b>0</b>	<b>0</b>	<b>219</b>	<b>144</b>	<b>0</b>	<b>0</b>	<b>0</b>	<b>0</b>	<b>0</b>	<b>0</b>
Customer Services NC II	0	0	63	63	0	0	219	144	0	0	0	0	0	0

Table 35c. Number of Assessed and Certified by Qualification and Region: 2016

QUALIFICATION	ARMM			CAR			CARAGA			NCR		
	A	C	A	A	C	A	A	C	A	C	A	C
Housekeeping NC II	403	301	1,564	1,422	1,620	1,489	28,275	27,989				
Housekeeping NC III	25	19	5	5	0	0	1,371	1,349				
Housekeeping NC IV	0	0	0	0	0	0	0	0				
Local Guiding Services NC II	0	0	0	0	0	0	0	0				
Tour Guiding Services NC II	0	0	358	290	51	27	2,204	2,203				
Tourism Promotion Services NC II	0	0	47	35	0	0	1,112	1,112				
Travel Services NC II	0	0	0	0	0	0	1,610	1,605				
<b>TVET</b>	<b>237</b>	<b>206</b>	<b>0</b>	<b>0</b>	<b>162</b>	<b>136</b>	<b>0</b>	<b>0</b>				
Trainers Methodology Level I	237	206	0	0	162	136	0	0				
Trainers Methodology Level II	0	0	0	0	0	0	0	0				
<b>Utilities ( Water Supply, Sewerage, Waste Management, etc)</b>	<b>0</b>	<b>0</b>	<b>0</b>	<b>0</b>	<b>51</b>	<b>51</b>	<b>0</b>	<b>0</b>				
Electric Power Distribution Line Construction NC II	0	0	0	0	51	51	0	0				
Garbage Collection NC I	0	0	0	0	0	0	0	0				
Sanitary Landfill Operations NC II	0	0	0	0	0	0	0	0				
Sanitary Landfill Operations NC III	0	0	0	0	0	0	0	0				
Transmission Line Installation and Maintenance NC III	0	0	0	0	0	0	0	0				
Diesel Power Plant Maintenance NC III	0	0	0	0	0	0	0	0				
Diesel Power Plant Operation and Maintenance NC II	0	0	0	0	0	0	0	0				
Diesel Power Plant Operation and Maintenance NC III	0	0	0	0	0	0	0	0				
Transmission Line Installation and Maintenance NC II	0	0	0	0	0	0	0	0				
<b>Visual Arts</b>	<b>0</b>	<b>0</b>	<b>0</b>	<b>0</b>	<b>0</b>	<b>0</b>	<b>19</b>	<b>12</b>				
Illustration NC II	0	0	0	0	0	0	17	10				
Photography NC II	0	0	0	0	0	0	2	2				
<b>Wholesale and Retail Trading</b>	<b>0</b>	<b>0</b>	<b>0</b>	<b>0</b>	<b>0</b>	<b>0</b>	<b>746</b>	<b>746</b>				
Customer Services NC II	0	0	0	0	0	0	746	746				

Table 36. Summary Results of Impact Evaluation Study (IES) of TVET Programs: 2013-2015 Graduates

IES of TVET Programs	Coverage:	Male		Female		Total	National Employment Rate
	Year Graduated	Employed	Employment Rate	Employed	Employment Rate		
2013	2012	178,625	65.8	169,186	64.8	347,811	65.3
2014	2013	244,527	65.6	209,569	65.2	454,096	65.4
2015	2014	269,811	67.5	264,063	65.0	533,874	66.2

Source: Planning Office - Policy Research and Evaluation Division (PRED)

Impact Evaluation Study of TVET Programs (2013) Study on the Employability of TVET Graduates (2014, 2015)



**Part I**  
**TVET Data and Education**  
**Related Statistics**

**B. Basic Education Statistics**



Table 37. Elementary Education Statistics: SY 2012-2013, SY 2013-2014, SY 2014- 2015, SY 2015-2016, SY 2016-2017

Elementary	2012-2013	2013-2014	2014-2015	2015-2016	2016-2017
<b>Schools</b>	<b>48,816</b>	<b>49,140</b>	<b>49,250</b>	<b>49,626</b>	<b>50,525</b>
Public	38,659	38,690	38,681	38,690	38,845
Private	10,157	10,450	10,569	10,936	11,680
<b>Kindergarden Enrolment</b>	<b>2,214,063</b>	<b>2,287,588</b>	<b>2,211,846</b>	<b>2,119,579</b>	<b>1,814,713</b>
Public	1,776,590	419,647	397,611	382,012	216,997
Private	437,473	1,867,941	1,814,235	1,737,567	1,597,716
<b>Elementary (Grade 1-6) Enrolment</b>	<b>14,509,690</b>	<b>14,460,377</b>	<b>14,492,502</b>	<b>14,357,616</b>	<b>14,100,290</b>
Public	13,273,325	13,257,456	13,312,124	13,167,873	12,900,721
Private	1,236,365	1,202,921	1,180,378	1,189,743	1,199,569
<b>Teachers <sup>1</sup></b>	<b>463,117</b>	<b>487,663</b>	<b>506,125</b>	<b>538,450</b>	<b>541,563</b>
Public	377,831	401,913	417,848	448,966	450,119
Private	85,286	85,750	88,277	89,484	91,444
<b>Performance Indicators (Grade 1-6)</b>					
Gross Enrolment Rate <sup>2</sup>	113.51%	111.20%	109.29%	106.31%	109.99%
Participation Rate (or Net Enrolment Rate) <sup>2</sup>	95.13%	93.80%	92.57%	91.05%	95.94%
Cohort Survival Rate	74.24%	78.97%	85.08%	87.52%	94.18%
Completion Rate	72.66%	77.67%	83.74%	84.02%	92.69%
Dropout Rate (or School Leavers Rate)	6.24%	4.85%	3.26%	2.69%	1.43%
Transition Rate <sup>3</sup>	95.81%	96.45%	97.32%	97.50%	96.17%
<b>Grade VI Achievement Rate (MPS) <sup>4</sup></b>					
Overall	68.88%	69.97%	69.10%	<b>NOT ADMINISTERED</b>	<b>NOT ADMINISTERED</b>
Mathematics	69.03%	72.38%	69.71%		
Science	65.72%	66.56%	67.19%		
English	70.17%	71.80%	66.27%		
Hekasi	70.14%	64.59%	67.92%		
Filipino	72.41%	76.18%	68.90%		
<b>Teacher-Pupil Ratio <sup>5</sup></b>	<b>1:41</b>	<b>1:40</b>	<b>1:36</b>	<b>1:33</b>	<b>1:32</b>
<b>Classroom-Pupil Ratio <sup>5</sup></b>	<b>1:40</b>	<b>1:34</b>	<b>1:34</b>	-	<b>1:35</b>
<b>Seat-Pupil Ratio <sup>5</sup></b>	<b>1:1</b>	<b>1:1</b>	<b>1:1</b>	-	<b>1:1</b>

Source: Department of Education

Notes:

1. Kinder and SPED Teachers and teacher items created in FY 2014 are included. SUCs data are not yet included. SY 2016-2017 data are preliminary and still subject for validation

2. The official school-age population for elementary and secondary are 6-11 & 12-15 years respectively. Population data is based on 2010 CPH provided by the Philippine Statistics Authority (PSA). For SY 2012-2013 to SY 2015-2016 the official projected population used is as of December 15, 2014. For SY 2016-2017 is as of May 02, 2017.

3. For Elementary, Transition from Primary (Grade IV) to Intermediate (Grade V). For secondary, from Grade VI to New Entrants in Year I.

4. Source: National Education Testing and Research Center (NETRC). National Achievement Test (NAT), for Elementary level, was given in Grade VI from SY 2010-2011 to SY 2014-2015. For secondary level, NAT was administered to Year II in SY 2010-2011 and Year IV in SY 2011-2012 to SY 2014-2015.

5. Ratios are for public schools only. In SY 2015-2016, data on classrooms and seats are not collected. For SY 2016-2017, data are preliminary and still subject for validation.

6. Number of public and private school teachers for SY 2016-2017 includes Senior High School Teachers

Table 38. Secondary Education Statistics: SY 2012-2013, SY 2013-2014, SY 2014- 2015, SY 2015-2016, SY 2016-2017

<b>Secondary</b>	<b>2012-2013</b>	<b>2013-2014</b>	<b>2014-2015</b>	<b>2015-2016</b>	<b>2016-2017</b>
<b>Schools</b>	<b>13,042</b>	<b>13,295</b>	<b>13,516</b>	<b>13,682</b>	<b>14,375</b>
Public	7,749	7,914	8,084	8,190	8,440
Private	5,293	5,381	5,432	5,492	5,935
<b>Secondary Enrolment (Junior High School / Grade 7-10)</b>	<b>7,123,678</b>	<b>7,216,590</b>	<b>7,316,751</b>	<b>7,394,050</b>	<b>7,564,827</b>
Public	5,702,597	5,818,649	5,963,431	6,056,664	6,223,668
Private	1,421,081	1,397,941	1,353,320	1,337,386	1,341,159
<b>Teachers <sup>1</sup></b>	<b>229,776</b>	<b>262,072</b>	<b>281,218</b>	<b>308,005</b>	<b>336,413</b>
Public	169,743	201,651	219,710	243,321	237,098
Private	60,033	60,421	61,508	64,684	99,315
<b>Performance Indicators (Junior High School)</b>					
Gross Enrolment Rate <sup>2</sup>	84.81%	84.29%	84.07%	83.67%	91.86%
Participation Rate (or Net Enrolment Rate) <sup>2</sup>	64.24%	64.90%	63.23%	68.15%	74.18%
Cohort Survival Rate	78.05%	79.30%	80.73%	81.56%	84.60%
Completion Rate	74.64%	76.25%	77.77%	74.03%	82.39%
Dropout Rate (or School Leavers Rate)	8.10%	7.58%	6.90%	6.62%	5.61%
Transition Rate <sup>3</sup>	98.30%	97.18%	97.19%	96.31%	94.47%
<b>4th Year Achievement Rate (MPS) <sup>4</sup></b>					
Overall	<b>51.41%</b>	<b>53.77%</b>	<b>49.48%</b>	<b>NOT ADMINISTERED</b>	<b>NOT ADMINISTERED</b>
Mathematics	46.83%	51.94%	47.37%		
Science	41.35%	44.80%	46.56%		
English	53.99%	58.41%	46.45%		
Filipino	58.04%	56.83%	59.29%		
Araling Panlipunan	60.17%	58.55%	48.83%		
<b>Teacher-Pupil Ratio <sup>5</sup></b>	<b>1:35</b>	<b>1:34</b>	<b>1:27</b>	<b>1:25</b>	<b>1:26</b>
<b>Classroom-Pupil Ratio <sup>5</sup></b>	<b>1:51</b>	<b>1:49</b>	<b>1:48</b>	<b>-</b>	<b>1:43</b>
<b>Seat-Pupil Ratio <sup>5</sup></b>	<b>1:1</b>	<b>1:1</b>	<b>1:1</b>	<b>-</b>	<b>1:1</b>

Source: Department of Education

Notes:

1. Kinder and SPED Teachers and teacher items created in FY 2014 are included. SUCs data are not yet included. SY 2016-2017 data are preliminary and still subject for validation

2. The official school-age population for elementary and secondary are 6-11 & 12-15 years respectively. Population data is based on 2010 CPH provided by the Philippine Statistics Authority (PSA). For SY 2012-2013 to SY 2015-2016 the official projected population used is as of December 15, 2014. For SY 2016-2017 is as of May 02, 2017.

3. For Elementary, Transition from Primary (Grade IV) to Intermediate (Grade V). For secondary, from Grade VI to New Entrants in Year I.

4. Source: National Education Testing and Research Center (NETRC). National Achievement Test (NAT), for Elementary level, was given in Grade VI from SY 2010-2011 to SY 2014-2015. For secondary level, NAT was administered to Year II in SY 2010-2011 and Year IV in SY 2011-2012 to SY 2014-2015.

5. Ratios are for public schools only. In SY 2015-2016, data on classrooms and seats are not collected. For SY 2016-2017, data are preliminary and still subject for validation.

6. Number of public and private school teachers for SY 2016-2017 includes Senior High School Teachers



Table 39. Enrolment in Public and Private Elementary Schools by Grade Level and Sex (Including SUCs):  
SY 2014-2015

Region/Division	Kindergarten			Grade 1		Grade 2		Grade 3	
	Male	Female	Total	Male	Female	Male	Female	Male	Female
<b>TOTAL, PHILIPPINES</b>	<b>2,072,104</b>	<b>1,978,344</b>	<b>4,050,448</b>	<b>2,401,108</b>	<b>2,170,532</b>	<b>2,401,120</b>	<b>2,144,738</b>	<b>2,635,196</b>	<b>2,282,914</b>
1 I - ILOCOS REGION	201,325	193,714	395,039	238,924	216,827	237,135	214,162	244,657	217,474
2 II - CAGAYAN VALLEY	57,682	54,370	112,052	61,915	55,636	61,041	54,618	66,335	57,427
3 III - CENTRAL LUZON	218,938	207,470	426,408	246,218	222,241	241,574	216,339	249,943	222,111
4 IV-A (CALABARZON)	277,573	266,911	544,484	322,935	293,368	318,037	286,531	345,828	302,332
5 IV-B (MIMAROPA)	45,955	43,300	89,255	51,163	46,142	50,540	44,716	58,285	48,449
6 V - BICOL REGION	142,999	132,012	275,011	156,757	141,755	163,701	143,502	201,022	164,743
7 VI - WESTERN VISAYAS	175,516	166,175	341,691	189,459	168,602	198,319	173,490	237,161	193,742
8 VII - CENTRAL VISAYAS	164,181	155,612	319,793	191,277	170,161	190,561	166,668	233,221	194,314
9 VIII - EASTERN VISAYAS	84,096	79,526	163,622	100,115	88,814	102,090	88,156	113,127	95,257
10 IX - ZAMBOANGA PENINSULA	54,267	51,866	106,133	65,067	58,296	66,019	57,727	78,337	65,624
11 X - NORTHERN MINDANAO	118,708	111,638	230,346	134,694	118,468	137,805	120,754	151,010	128,871
12 XI - DAVAO REGION	116,993	108,095	225,088	116,546	104,519	128,990	111,057	142,917	122,267
13 XII - SOCCSKSARGEN	78,756	74,397	153,153	85,835	78,087	84,058	75,607	91,117	80,868
14 CARAGA	61,096	58,975	120,071	74,327	64,691	71,494	62,219	75,355	66,096
15 ARMM	71,066	75,498	146,564	107,850	106,754	98,031	98,754	89,399	91,314
16 CAR	34,878	33,534	68,412	39,252	36,164	38,971	35,556	40,591	35,862
17 NCR	168,075	165,251	333,326	218,774	200,007	212,754	194,882	216,891	196,163
<b>REGION : I - ILOCOS REGION</b>	<b>201,325</b>	<b>193,714</b>	<b>395,039</b>	<b>238,924</b>	<b>216,827</b>	<b>237,135</b>	<b>214,162</b>	<b>244,657</b>	<b>217,474</b>
1 Alaminos City	107,905	106,136	214,041	138,023	126,404	133,960	123,080	136,617	124,234
2 Batac City	0	0	0	0	0	0	0	0	0
3 Candon City	0	0	0	0	0	0	0	0	0
4 Dagupan City	56,190	52,517	108,707	60,027	53,814	61,385	54,119	64,206	55,457
5 Ilocos Norte	0	0	0	0	0	0	0	0	0
6 Ilocos Sur	1,172	1,122	2,294	1,212	1,102	1,205	1,161	1,405	1,238
7 La Union	587	496	1,083	557	495	491	517	647	622
8 Laoag City	663	682	1,345	677	615	673	655	754	616
9 Pangasinan I, Lingayen	2,108	2,058	4,166	2,437	2,073	2,379	2,122	2,375	2,090
10 Pangasinan II, Binalonan	4,363	4,026	8,389	4,736	4,312	4,772	4,032	4,897	4,097
11 San Carlos City	5,620	5,274	10,894	6,097	5,500	6,385	5,581	6,543	5,665
12 San Fernando City	6,893	6,408	13,301	7,419	6,699	7,268	6,365	7,437	6,497
13 Urdaneta City	1,126	1,070	2,196	1,282	1,136	1,138	1,046	1,297	1,222
14 Vigan City	14,698	13,925	28,623	16,457	14,677	17,479	15,484	18,479	15,736
<b>REGION : II - CAGAYAN VALLEY</b>	<b>57,682</b>	<b>54,370</b>	<b>112,052</b>	<b>61,915</b>	<b>55,636</b>	<b>61,041</b>	<b>54,618</b>	<b>66,335</b>	<b>57,427</b>
1 Batanes	1,676	1,541	3,217	1,466	1,374	1,691	1,495	1,834	1,571
2 Cagayan	663	652	1,315	545	499	595	543	620	579
3 Cauayan City	0	0	0	0	0	0	0	0	0
4 City of Ilagan	40,368	37,974	78,342	43,531	38,897	42,167	37,756	45,600	39,699
5 Isabela	0	0	0	0	0	0	0	0	0
6 Nueva Vizcaya	165	156	321	171	151	187	152	187	198
7 Quirino	11,267	10,690	21,957	12,714	11,640	13,076	11,643	14,667	12,411
8 Santiago City	1,818	1,704	3,522	1,836	1,598	1,708	1,564	1,791	1,524
9 Tuguegarao City	1,725	1,653	3,378	1,652	1,477	1,617	1,465	1,636	1,445

Table 39. Enrolment in Public and Private Elementary Schools by Grade Level and Sex (Including SUCs):  
SY 2014-2015

Region/Division	Grade 4		Grade 5		Grade 6 (Including Grade 7)	
	Male	Female	Male	Female	Male	Female
<b>TOTAL, PHILIPPINES</b>	<b>2,334,582</b>	<b>2,153,906</b>	<b>2,118,045</b>	<b>2,010,411</b>	<b>1,980,771</b>	<b>1,933,159</b>
1 I - ILOCOS REGION	228,528	212,460	217,466	203,641	210,492	201,293
2 II - CAGAYAN VALLEY	58,553	53,403	54,097	50,859	51,825	49,722
3 III - CENTRAL LUZON	232,438	214,107	220,158	206,251	212,407	203,067
4 IV-A (CALABARZON)	310,532	285,568	284,362	269,915	272,330	261,871
5 IV-B (MIMAROPA)	52,562	47,815	46,828	43,575	43,688	42,343
6 V - BICOL REGION	172,820	156,179	155,747	145,665	143,698	138,949
7 VI - WESTERN VISAYAS	196,458	176,483	172,639	161,472	164,145	158,285
8 VII - CENTRAL VISAYAS	190,751	174,954	172,529	162,682	159,938	155,312
9 VIII - EASTERN VISAYAS	104,984	95,023	95,801	89,611	88,443	85,814
10 IX - ZAMBOANGA PENINSULA	65,067	59,180	56,650	53,929	49,757	49,733
11 X - NORTHERN MINDANAO	131,477	120,983	112,361	107,953	98,877	98,746
12 XI - DAVAO REGION	122,037	111,817	107,996	102,161	92,562	92,939
13 XII - SOCCSKSARGEN	82,112	76,959	72,141	69,403	65,095	65,523
14 CARAGA	70,661	64,431	61,789	60,119	56,177	55,634
15 ARMM	76,239	80,207	61,650	69,348	52,530	61,829
16 CAR	37,376	34,432	34,210	32,485	31,687	31,018
17 NCR	201,987	189,905	191,621	181,342	187,120	181,081
<b>REGION : I - ILOCOS REGION</b>	<b>228,528</b>	<b>212,460</b>	<b>217,466</b>	<b>203,641</b>	<b>210,492</b>	<b>201,293</b>
1 Alaminos City	127,210	119,877	120,607	114,562	117,610	114,582
2 Batac City	0	0	0	0	0	0
3 Candon City	0	0	0	0	0	0
4 Dagupan City	60,136	54,902	57,706	52,996	55,452	51,700
5 Ilocos Norte	0	0	0	0	0	0
6 Ilocos Sur	1,313	1,133	1,138	1,075	1,008	1,027
7 La Union	573	569	552	512	534	517
8 Laoag City	666	640	627	638	650	527
9 Pangasinan I, Lingayen	2,288	2,247	2,080	2,163	2,065	2,013
10 Pangasinan II, Binalonan	4,680	4,303	4,498	3,968	4,197	3,888
11 San Carlos City	6,560	5,953	6,356	5,775	6,082	5,667
12 San Fernando City	7,550	6,726	7,164	6,625	6,847	6,375
13 Urdaneta City	1,292	1,239	1,277	1,139	1,155	1,084
14 Vigan City	16,260	14,871	15,461	14,188	14,892	13,913
<b>REGION : II - CAGAYAN VALLEY</b>	<b>58,553</b>	<b>53,403</b>	<b>54,097</b>	<b>50,859</b>	<b>51,825</b>	<b>49,722</b>
1 Batanes	1,856	1,560	1,746	1,581	1,696	1,576
2 Cagayan	628	602	625	620	586	513
3 Cauayan City	0	0	0	0	0	0
4 City of Ilagan	40,559	36,951	37,247	35,128	35,590	34,308
5 Isabela	0	0	0	0	0	0
6 Nueva Vizcaya	218	211	193	202	206	192
7 Quirino	12,056	11,062	11,249	10,531	10,860	10,380
8 Santiago City	1,601	1,557	1,529	1,474	1,452	1,410
9 Tuguegarao City	1,635	1,460	1,508	1,323	1,435	1,343

Table 39. Enrolment in Public and Private Elementary Schools by Grade Level and Sex (Including SUCs):  
SY 2014-2015

Region/Division	Total (Grades 1-7)			Learners with Exceptionalities (non-graded)			Total (Kindergarten to Learners with Exceptionalities)		
	Male	Female	Total	Male	Female	Total	Male	Female	Total
<b>TOTAL, PHILIPPINES</b>	<b>13,870,822</b>	<b>12,695,660</b>	<b>26,566,482</b>	<b>46,944</b>	<b>29,779</b>	<b>76,723</b>	<b>15,989,870</b>	<b>14,703,783</b>	<b>30,693,653</b>
1 I - ILOCOS REGION	1,377,202	1,265,857	2,643,059	6,678	3,960	10,638	1,585,205	1,463,531	3,048,736
2 II - CAGAYAN VALLEY	353,766	321,665	675,431	853	582	1,435	412,301	376,617	788,918
3 III - CENTRAL LUZON	1,402,738	1,284,116	2,686,854	4,142	2,726	6,868	1,625,818	1,494,312	3,120,130
4 IV-A (CALABARZON)	1,854,024	1,699,585	3,553,609	7,627	4,963	12,590	2,139,224	1,971,459	4,110,683
5 IV-B (MIMAROPA)	303,066	273,040	576,106	939	591	1,530	349,960	316,931	666,891
6 V - BICOL REGION	993,745	890,793	1,884,538	1,858	1,218	3,076	1,138,602	1,024,023	2,162,625
7 VI - WESTERN VISAYAS	1,158,181	1,032,074	2,190,255	3,260	2,298	5,558	1,336,957	1,200,547	2,537,504
8 VII - CENTRAL VISAYAS	1,138,277	1,024,091	2,162,368	3,576	2,265	5,841	1,306,034	1,181,968	2,488,002
9 VIII - EASTERN VISAYAS	604,560	542,675	1,147,235	995	699	1,694	689,651	622,900	1,312,551
10 IX - ZAMBOANGA PENINSULA	380,897	344,489	725,386	1,197	802	1,999	436,361	397,157	833,518
11 X - NORTHERN MINDANAO	766,224	695,775	1,461,999	2,026	1,438	3,464	886,958	808,851	1,695,809
12 XI - DAVAO REGION	711,048	644,760	1,355,808	2,767	1,671	4,438	830,808	754,526	1,585,334
13 XII - SOCCSKSARGEN	480,358	446,447	926,805	996	622	1,618	560,110	521,466	1,081,576
14 CARAGA	409,803	373,190	782,993	1,248	833	2,081	472,147	432,998	905,145
15 ARMM	485,699	508,206	993,905	155	104	259	556,920	583,808	1,140,728
16 CAR	222,087	205,517	427,604	497	299	796	257,462	239,350	496,812
17 NCR	1,229,147	1,143,380	2,372,527	8,130	4,708	12,838	1,405,352	1,313,339	2,718,691
<b>REGION : I - ILOCOS REGION</b>	<b>1,377,202</b>	<b>1,265,857</b>	<b>2,643,059</b>	<b>6,678</b>	<b>3,960</b>	<b>10,638</b>	<b>1,585,205</b>	<b>1,463,531</b>	<b>3,048,736</b>
1 Alaminos City	774,027	722,739	1,496,766	5,139	2,963	8,102	887,071	831,838	1,718,909
2 Batac City	0	0	0	0	0	0	0	0	0
3 Candon City	0	0	0	0	0	0	0	0	0
4 Dagupan City	358,912	322,988	681,900	965	621	1,586	416,067	376,126	792,193
5 Ilocos Norte	0	0	0	0	0	0	0	0	0
6 Ilocos Sur	7,281	6,736	14,017	27	23	50	8,480	7,881	16,361
7 La Union	3,354	3,232	6,586	32	18	50	3,973	3,746	7,719
8 Laoag City	4,047	3,691	7,738	14	6	20	4,724	4,379	9,103
9 Pangasinan I, Lingayen	13,624	12,708	26,332	67	44	111	15,799	14,810	30,609
10 Pangasinan II, Binalonan	27,780	24,600	52,380	22	17	39	32,165	28,643	60,808
11 San Carlos City	38,023	34,141	72,164	64	42	106	43,707	39,457	83,164
12 San Fernando City	43,685	39,287	82,972	70	51	121	50,648	45,746	96,394
13 Urdaneta City	7,441	6,866	14,307	32	22	54	8,599	7,958	16,557
14 Vigan City	99,028	88,869	187,897	246	153	399	113,972	102,947	216,919
<b>REGION : II - CAGAYAN VALLEY</b>	<b>353,766</b>	<b>321,665</b>	<b>675,431</b>	<b>853</b>	<b>582</b>	<b>1,435</b>	<b>412,301</b>	<b>376,617</b>	<b>788,918</b>
1 Batanes	10,289	9,157	19,446	42	37	79	12,007	10,735	22,742
2 Cagayan	3,599	3,356	6,955	0	0	0	4,262	4,008	8,270
3 Cauayan City	0	0	0	0	0	0	0	0	0
4 City of Ilagan	244,694	222,739	467,433	662	451	1,113	285,724	261,164	546,888
5 Isabela	0	0	0	0	0	0	0	0	0
6 Nueva Vizcaya	1,162	1,106	2,268	3	2	5	1,330	1,264	2,594
7 Quirino	74,622	67,667	142,289	54	27	81	85,943	78,384	164,327
8 Santiago City	9,917	9,127	19,044	31	23	54	11,766	10,854	22,620
9 Tuguegarao City	9,483	8,513	17,996	61	42	103	11,269	10,208	21,477

Table 39. Enrolment in Public and Private Elementary Schools by Grade Level and Sex (Including SUCs):  
SY 2014-2015

Region/Division	Kindergarten			Grade 1		Grade 2		Grade 3	
	Male	Female	Total	Male	Female	Male	Female	Male	Female
<b>REGION : III - CENTRAL LUZON</b>	<b>218,938</b>	<b>207,470</b>	<b>426,408</b>	<b>246,218</b>	<b>222,241</b>	<b>241,574</b>	<b>216,339</b>	<b>249,943</b>	<b>222,111</b>
1 Angeles City	2,053	1,871	3,924	2,030	1,691	1,741	1,612	1,688	1,633
2 Aurora	1,738	1,623	3,361	1,713	1,696	1,701	1,559	1,680	1,593
3 Balanga City	0	0	0	0	0	0	0	0	0
4 Bataan	122,421	116,289	238,710	138,379	124,933	135,908	121,590	140,542	124,730
5 Bulacan	0	0	0	0	0	0	0	0	0
6 Cabanatuan City	3,982	3,987	7,969	5,403	4,832	5,604	5,057	5,842	5,252
7 Gapan City	2,697	2,576	5,273	2,994	2,721	2,759	2,489	3,494	2,956
8 Mabalacat City	1,440	1,409	2,849	1,214	1,120	1,096	1,056	1,174	1,038
9 Malolos City	7,403	6,951	14,354	8,175	7,387	8,020	7,318	8,068	7,253
10 Meycauayan City	24,546	23,694	48,240	27,884	25,137	26,963	24,204	27,960	24,960
11 Munoz Science City	3,608	3,333	6,941	3,631	3,317	3,576	3,307	3,610	3,323
12 Nueva Ecija	1,160	1,074	2,234	1,405	1,195	1,885	1,536	1,391	1,252
13 Olongapo City	2,289	2,124	4,413	2,821	2,539	2,834	2,458	2,945	2,642
14 Pampanga	2,892	2,777	5,669	2,834	2,478	2,818	2,455	2,748	2,510
15 San Fernando City	2,346	2,180	4,526	2,618	2,371	2,396	2,200	2,521	2,315
16 San Jose City	1,068	942	2,010	1,129	1,002	1,035	966	1,090	931
17 San Jose del Monte City	17,386	15,784	33,170	18,220	16,794	17,666	15,999	18,240	16,250
18 Tarlac	2,442	2,471	4,913	3,015	2,768	2,870	2,599	2,917	2,494
19 Tarlac City	16,183	15,189	31,372	19,008	16,970	18,995	16,719	20,366	17,499
20 Zambales	3,284	3,196	6,480	3,745	3,290	3,707	3,215	3,667	3,480
<b>REGION : IV-A (CALABARZON)</b>	<b>277,573</b>	<b>266,911</b>	<b>544,484</b>	<b>322,935</b>	<b>293,368</b>	<b>318,037</b>	<b>286,531</b>	<b>345,828</b>	<b>302,332</b>
1 Antipolo City	3,903	3,912	7,815	4,495	3,942	4,286	3,820	4,608	3,964
2 Bacoor City	6,774	6,444	13,218	7,578	7,048	7,609	6,747	7,817	6,957
3 Batangas	0	0	0	0	0	0	0	0	0
4 Batangas City	148,824	143,186	292,010	174,377	158,105	171,038	154,111	186,059	162,572
5 Calamba City	0	0	0	0	0	0	0	0	0
6 Cavite	7,073	6,999	14,072	10,029	9,221	9,787	8,679	10,073	9,021
7 Cavite City	6,194	5,979	12,173	6,780	6,182	6,367	5,851	7,173	6,237
8 Dasmariñas City	18,027	17,127	35,154	19,708	18,001	20,403	18,131	22,587	19,280
9 Imus City	3,989	3,846	7,835	3,916	3,643	3,656	3,414	4,048	3,629
10 Laguna	5,382	5,307	10,689	5,724	5,246	5,696	5,159	6,270	5,404
11 Lipa City	18,674	18,247	36,921	22,277	20,191	22,185	20,173	24,228	21,158
12 Lucena City	1,055	967	2,022	1,147	1,115	1,135	977	1,188	1,136
13 Quezon	5,974	5,801	11,775	7,878	7,114	7,547	6,829	8,313	7,148
14 Rizal	4,663	4,368	9,031	4,667	4,158	4,640	4,215	4,920	4,547
15 San Pablo City	19,393	18,447	37,840	22,752	20,572	22,058	20,198	23,216	20,775
16 Sta. Rosa City	4,309	4,039	8,348	4,139	3,808	4,100	3,684	4,477	3,964
17 Tanauan City	3,884	3,580	7,464	3,614	3,391	3,608	3,312	3,733	3,412
18 Tayabas City	19,455	18,662	38,117	23,854	21,631	23,922	21,231	27,118	23,128
<b>REGION : IV-B (MIMAROPA)</b>	<b>45,955</b>	<b>43,300</b>	<b>89,255</b>	<b>51,163</b>	<b>46,142</b>	<b>50,540</b>	<b>44,716</b>	<b>58,285</b>	<b>48,449</b>
1 Calapan City	2,241	2,091	4,332	2,241	1,989	2,141	1,951	2,327	2,011
2 Marinduque	991	913	1,904	1,157	1,035	1,014	959	1,298	1,071
3 Occidental Mindoro	0	0	0	0	0	0	0	0	0
4 Oriental Mindoro	38,305	36,018	74,323	42,902	38,618	42,556	37,580	49,226	40,931
5 Palawan	0	0	0	0	0	0	0	0	0
6 Puerto Princesa City	1,509	1,494	3,003	1,638	1,589	1,592	1,424	1,871	1,611
7 Romblon	2,909	2,784	5,693	3,225	2,911	3,237	2,802	3,563	2,825

Table 39. Enrolment in Public and Private Elementary Schools by Grade Level and Sex (Including SUCs):  
SY 2014-2015

Region/Division	Grade 4		Grade 5		Grade 6 (Including Grade 7)	
	Male	Female	Male	Female	Male	Female
<b>REGION : III - CENTRAL LUZON</b>	<b>232,438</b>	<b>214,107</b>	<b>220,158</b>	<b>206,251</b>	<b>212,407</b>	<b>203,067</b>
1 Angeles City	1,683	1,501	1,521	1,476	1,557	1,443
2 Aurora	1,586	1,538	1,544	1,443	1,499	1,433
3 Balanga City	0	0	0	0	0	0
4 Bataan	130,721	120,091	123,762	115,939	119,461	113,902
5 Bulacan	0	0	0	0	0	0
6 Cabanatuan City	5,019	4,785	4,738	4,551	4,352	4,426
7 Gapan City	2,934	2,659	2,696	2,549	2,691	2,587
8 Mabalacat City	1,298	1,187	1,086	1,049	1,144	1,086
9 Malolos City	7,754	7,064	7,173	6,887	7,077	6,725
10 Meycauayan City	25,959	23,867	24,319	22,765	23,673	22,746
11 Munoz Science City	3,362	3,180	3,139	3,049	2,987	2,946
12 Nueva Ecija	1,301	1,204	1,266	1,188	1,253	1,188
13 Olongapo City	2,637	2,434	2,519	2,415	2,500	2,311
14 Pampanga	2,794	2,513	2,635	2,404	2,501	2,379
15 San Fernando City	2,371	2,207	2,243	2,083	2,188	2,019
16 San Jose City	1,076	959	1,049	903	901	920
17 San Jose del Monte City	17,180	15,867	16,267	15,098	15,362	14,627
18 Tarlac	2,711	2,561	2,664	2,478	2,648	2,461
19 Tarlac City	18,268	17,048	18,027	16,792	17,443	16,633
20 Zambales	3,784	3,442	3,510	3,182	3,170	3,235
<b>REGION : IV-A (CALABARZON)</b>	<b>310,532</b>	<b>285,568</b>	<b>284,362</b>	<b>269,915</b>	<b>272,330</b>	<b>261,871</b>
1 Antipolo City	4,377	3,854	4,220	4,002	4,186	3,830
2 Bacoor City	6,984	6,341	6,677	6,221	6,452	5,932
3 Batangas	0	0	0	0	0	0
4 Batangas City	166,512	153,147	152,271	144,664	145,743	140,395
5 Calamba City	0	0	0	0	0	0
6 Cavite	9,159	8,585	8,467	8,272	8,080	8,161
7 Cavite City	6,033	5,516	5,565	5,249	5,170	5,049
8 Dasmariñas City	20,055	18,307	19,296	18,111	17,982	17,292
9 Imus City	3,973	3,533	3,738	3,479	3,577	3,193
10 Laguna	5,464	4,953	4,791	4,625	4,724	4,488
11 Lipa City	21,319	19,871	19,357	18,184	18,612	17,687
12 Lucena City	1,243	992	1,132	1,051	1,065	1,069
13 Quezon	7,644	7,164	6,912	6,538	6,753	6,564
14 Rizal	4,583	4,196	4,092	3,871	4,007	3,860
15 San Pablo City	21,326	19,760	20,285	19,080	20,153	18,889
16 Sta. Rosa City	4,378	3,805	3,834	3,739	3,659	3,565
17 Tanauan City	3,391	3,290	3,020	2,959	2,934	2,896
18 Tayabas City	24,091	22,254	20,705	19,870	19,233	19,001
<b>REGION : IV-B (MIMAROPA)</b>	<b>52,562</b>	<b>47,815</b>	<b>46,828</b>	<b>43,575</b>	<b>43,688</b>	<b>42,343</b>
1 Calapan City	2,177	2,027	1,993	1,983	1,893	1,908
2 Marinduque	1,154	1,034	994	899	955	871
3 Occidental Mindoro	0	0	0	0	0	0
4 Oriental Mindoro	44,045	40,110	39,213	36,345	36,371	35,295
5 Palawan	0	0	0	0	0	0
6 Puerto Princesa City	1,791	1,524	1,494	1,487	1,495	1,421
7 Romblon	3,395	3,120	3,134	2,861	2,974	2,848

Table 39. Enrolment in Public and Private Elementary Schools by Grade Level and Sex (Including SUCs):  
SY 2014-2015

Region/Division	Total (Grades 1-7)			Learners with Exceptionalities (non-graded)			Total (Kindergarten to Learners with Exceptionalities)		
	Male	Female	Total	Male	Female	Total	Male	Female	Total
<b>REGION : III - CENTRAL LUZON</b>	<b>1,402,738</b>	<b>1,284,116</b>	<b>2,686,854</b>	<b>4,142</b>	<b>2,726</b>	<b>6,868</b>	<b>1,625,818</b>	<b>1,494,312</b>	<b>3,120,130</b>
1 Angeles City	10,220	9,356	19,576	114	72	186	12,387	11,299	23,686
2 Aurora	9,723	9,262	18,985	53	52	105	11,514	10,937	22,451
3 Balanga City	0	0	0	0	0	0	0	0	0
4 Bataan	788,773	721,185	1,509,958	2,187	1,457	3,644	913,381	838,931	1,752,312
5 Bulacan	0	0	0	0	0	0	0	0	0
6 Cabanatuan City	30,958	28,903	59,861	117	87	204	35,057	32,977	68,034
7 Gapan City	17,568	15,961	33,529	10	4	14	20,275	18,541	38,816
8 Mabalacat City	7,012	6,536	13,548	51	20	71	8,503	7,965	16,468
9 Malolos City	46,267	42,634	88,901	267	171	438	53,937	49,756	103,693
10 Meycauayan City	156,758	143,679	300,437	429	266	695	181,733	167,639	349,372
11 Munoz Science City	20,305	19,122	39,427	71	39	110	23,984	22,494	46,478
12 Nueva Ecija	8,501	7,563	16,064	22	21	43	9,683	8,658	18,341
13 Olongapo City	16,256	14,799	31,055	90	72	162	18,635	16,995	35,630
14 Pampanga	16,330	14,739	31,069	129	70	199	19,351	17,586	36,937
15 San Fernando City	14,337	13,195	27,532	64	27	91	16,747	15,402	32,149
16 San Jose City	6,280	5,681	11,961	2	1	3	7,350	6,624	13,974
17 San Jose del Monte City	102,935	94,635	197,570	154	106	260	120,475	110,525	231,000
18 Tarlac	16,825	15,361	32,186	142	69	211	19,409	17,901	37,310
19 Tarlac City	112,107	101,661	213,768	107	84	191	128,397	116,934	245,331
20 Zambales	21,583	19,844	41,427	133	108	241	25,000	23,148	48,148
<b>REGION : IV-A (CALABARZON)</b>	<b>1,854,024</b>	<b>1,699,585</b>	<b>3,553,609</b>	<b>7,627</b>	<b>4,963</b>	<b>12,590</b>	<b>2,139,224</b>	<b>1,971,459</b>	<b>4,110,683</b>
1 Antipolo City	26,172	23,412	49,584	15	7	22	30,090	27,331	57,421
2 Bacoor City	43,117	39,246	82,363	221	194	415	50,112	45,884	95,996
3 Batangas	0	0	0	0	0	0	0	0	0
4 Batangas City	996,000	912,994	1,908,994	4,164	2,666	6,830	1,148,988	1,058,846	2,207,834
5 Calamba City	0	0	0	0	0	0	0	0	0
6 Cavite	55,595	51,939	107,534	73	60	133	62,741	58,998	121,739
7 Cavite City	37,088	34,084	71,172	105	56	161	43,387	40,119	83,506
8 Dasmariñas City	120,031	109,122	229,153	522	341	863	138,580	126,590	265,170
9 Imus City	22,908	20,891	43,799	158	55	213	27,055	24,792	51,847
10 Laguna	32,669	29,875	62,544	140	88	228	38,191	35,270	73,461
11 Lipa City	127,978	117,264	245,242	454	355	809	147,106	135,866	282,972
12 Lucena City	6,910	6,340	13,250	127	81	208	8,092	7,388	15,480
13 Quezon	45,047	41,357	86,404	320	187	507	51,341	47,345	98,686
14 Rizal	26,909	24,847	51,756	97	59	156	31,669	29,274	60,943
15 San Pablo City	129,790	119,274	249,064	409	234	643	149,592	137,955	287,547
16 Sta. Rosa City	24,587	22,565	47,152	173	149	322	29,069	26,753	55,822
17 Tanauan City	20,300	19,260	39,560	139	59	198	24,323	22,899	47,222
18 Tayabas City	138,923	127,115	266,038	510	372	882	158,888	146,149	305,037
<b>REGION : IV-B (MIMAROPA)</b>	<b>303,066</b>	<b>273,040</b>	<b>576,106</b>	<b>939</b>	<b>591</b>	<b>1,530</b>	<b>349,960</b>	<b>316,931</b>	<b>666,891</b>
1 Calapan City	12,772	11,869	24,641	73	44	117	15,086	14,004	29,090
2 Marinduque	6,572	5,869	12,441	68	39	107	7,631	6,821	14,452
3 Occidental Mindoro	0	0	0	0	0	0	0	0	0
4 Oriental Mindoro	254,313	228,879	483,192	630	413	1,043	293,248	265,310	558,558
5 Palawan	0	0	0	0	0	0	0	0	0
6 Puerto Princesa City	9,881	9,056	18,937	122	72	194	11,512	10,622	22,134
7 Romblon	19,528	17,367	36,895	46	23	69	22,483	20,174	42,657

Table 39. Enrolment in Public and Private Elementary Schools by Grade Level and Sex (Including SUCs):  
SY 2014-2015

Region/Division	Kindergarten			Grade 1		Grade 2		Grade 3	
	Male	Female	Total	Male	Female	Male	Female	Male	Female
<b>REGION : V - BICOL REGION</b>	<b>142,999</b>	<b>132,012</b>	<b>275,011</b>	<b>156,757</b>	<b>141,755</b>	<b>163,701</b>	<b>143,502</b>	<b>201,022</b>	<b>164,743</b>
1 Albay	2,988	2,919	5,907	3,471	3,095	3,396	2,888	3,607	3,147
2 Camarines Norte	4,129	3,690	7,819	4,326	3,714	4,355	3,729	4,737	3,950
3 Camarines Sur	0	0	0	0	0	0	0	0	0
4 Catanduanes	76,276	70,396	146,672	83,362	75,324	87,122	76,323	107,089	87,724
5 Iriga City	0	0	0	0	0	0	0	0	0
6 Legaspi City	10,252	9,545	19,797	12,208	10,742	11,607	10,251	15,433	12,449
7 Ligao City	8,332	7,894	16,226	7,844	7,266	8,326	7,490	9,195	8,012
8 Masbate	19,826	18,482	38,308	24,142	21,890	24,938	21,697	32,497	25,987
9 Masbate City	3,060	2,695	5,755	3,223	2,987	3,441	3,077	4,430	3,638
10 Naga City	1,483	1,403	2,886	1,523	1,461	1,501	1,464	1,730	1,578
11 Sorsogon	2,514	2,373	4,887	2,645	2,394	2,503	2,363	3,253	2,600
12 Sorsogon City	1,633	1,478	3,111	1,710	1,465	1,717	1,444	2,088	1,688
13 Tabaco City	12,506	11,137	23,643	12,303	11,417	14,795	12,776	16,963	13,970
<b>REGION : VI - WESTERN VISAYAS</b>	<b>175,516</b>	<b>166,175</b>	<b>341,691</b>	<b>189,459</b>	<b>168,602</b>	<b>198,319</b>	<b>173,490</b>	<b>237,161</b>	<b>193,742</b>
1 Aklan	2,131	2,097	4,228	2,161	1,989	2,690	2,172	2,803	2,272
2 Antique	1,949	1,841	3,790	1,786	1,599	1,938	1,564	2,403	2,050
3 Bacolod City	0	0	0	0	0	0	0	0	0
4 Bago City	89,413	84,653	174,066	97,001	86,263	101,013	88,613	121,658	99,185
5 Cadiz City	0	0	0	0	0	0	0	0	0
6 Capiz	6,784	6,384	13,168	7,057	6,279	7,067	6,280	8,648	6,883
7 Escalante City	8,118	7,623	15,741	7,532	6,601	7,806	6,777	9,218	7,590
8 Guimaras	6,829	6,760	13,589	7,454	6,512	7,249	6,553	7,984	7,209
9 Iloilo	2,078	1,999	4,077	2,141	1,931	2,283	2,027	2,814	2,158
10 Iloilo City	1,548	1,380	2,928	2,065	1,766	2,186	1,778	2,905	2,244
11 Kabankalan City	7,581	6,707	14,288	7,097	6,423	7,184	6,525	8,598	6,942
12 La Carlota City	988	904	1,892	1,292	1,134	1,407	1,195	2,188	1,598
13 Negros Occidental	1,931	1,895	3,826	1,977	1,846	1,969	1,750	2,417	1,924
14 Passi City	21,208	20,191	41,399	22,102	19,791	22,942	20,144	29,438	23,477
15 Roxas City	5,588	5,372	10,960	5,122	4,704	5,177	4,634	6,112	5,177
16 Sagay City	2,427	2,406	4,833	3,031	2,533	3,246	2,741	3,589	3,002
17 San Carlos City	944	896	1,840	871	823	906	827	1,027	891
18 Silay City	15,999	15,067	31,066	20,770	18,408	23,256	19,910	25,359	21,140
<b>REGION : VII - CENTRAL VISAYAS</b>	<b>164,181</b>	<b>155,612</b>	<b>319,793</b>	<b>191,277</b>	<b>170,161</b>	<b>190,561</b>	<b>166,668</b>	<b>233,221</b>	<b>194,314</b>
1 Bais City	1,426	1,285	2,711	1,631	1,535	1,731	1,531	2,532	2,015
2 Bayawan City	1,639	1,649	3,288	1,720	1,460	1,504	1,351	1,813	1,419
3 Bogo City	0	0	0	0	0	0	0	0	0
4 Bohol	84,720	80,259	164,979	98,376	87,490	98,178	85,971	119,733	99,909
5 Carcar City	0	0	0	0	0	0	0	0	0
6 Cebu	879	806	1,685	1,030	943	1,041	938	1,499	1,123
7 Cebu City	1,245	1,196	2,441	2,264	1,732	2,105	1,617	1,948	1,651
8 City of Naga, Cebu	969	887	1,856	1,133	975	968	916	1,113	1,012
9 Danao City	13,654	12,643	26,297	14,766	13,040	15,393	13,449	20,516	16,496
10 Dumaguete City	1,728	1,627	3,355	1,652	1,416	1,642	1,385	2,051	1,754
11 Guihulngan City	24,095	22,779	46,874	29,589	26,043	28,915	24,873	36,377	29,985
12 Lapu-Lapu City	10,598	10,112	20,710	12,233	10,929	11,686	10,343	12,447	11,270
13 Mandaue City	1,496	1,374	2,870	1,327	1,297	1,511	1,340	1,759	1,457
14 Negros Oriental	1,671	1,629	3,300	2,033	1,809	1,808	1,554	2,209	1,892

Table 39. Enrolment in Public and Private Elementary Schools by Grade Level and Sex (Including SUCs):  
SY 2014-2015

Region/Division	Grade 4		Grade 5		Grade 6 (Including Grade 7)	
	Male	Female	Male	Female	Male	Female
<b>REGION : V - BICOL REGION</b>	<b>172,820</b>	<b>156,179</b>	<b>155,747</b>	<b>145,665</b>	<b>143,698</b>	<b>138,949</b>
1 Albay	3,347	3,198	3,057	2,771	2,856	2,774
2 Camarines Norte	4,543	4,129	4,047	3,672	3,841	3,679
3 Camarines Sur	0	0	0	0	0	0
4 Catanduanes	92,002	82,896	82,828	77,535	76,475	73,932
5 Iriga City	0	0	0	0	0	0
6 Legaspi City	12,992	11,696	11,911	11,112	11,241	10,850
7 Ligao City	8,961	8,253	7,814	7,497	7,293	6,935
8 Masbate	27,371	24,560	24,455	22,875	21,929	21,522
9 Masbate City	3,848	3,364	3,574	3,209	3,498	3,108
10 Naga City	1,719	1,530	1,617	1,574	1,570	1,456
11 Sorsogon	2,712	2,477	2,462	2,273	2,379	2,265
12 Sorsogon City	1,651	1,489	1,462	1,443	1,469	1,388
13 Tabaco City	13,674	12,587	12,520	11,704	11,147	11,040
<b>REGION : VI - WESTERN VISAYAS</b>	<b>196,458</b>	<b>176,483</b>	<b>172,639</b>	<b>161,472</b>	<b>164,145</b>	<b>158,285</b>
1 Aklan	2,400	2,133	2,293	2,179	2,194	2,075
2 Antique	2,126	1,856	1,896	1,818	1,721	1,645
3 Bacolod City	0	0	0	0	0	0
4 Bago City	100,469	90,428	88,123	82,474	83,609	80,727
5 Cadiz City	0	0	0	0	0	0
6 Capiz	7,743	6,962	6,817	6,440	6,086	5,660
7 Escalante City	8,181	7,267	7,227	6,712	7,099	6,772
8 Guimaras	6,567	6,210	6,113	5,940	5,948	5,665
9 Iloilo	2,246	2,058	1,944	1,706	1,919	1,773
10 Iloilo City	2,099	1,948	1,866	1,744	1,640	1,596
11 Kabankalan City	7,745	6,652	7,040	6,258	6,638	6,167
12 La Carlota City	1,258	1,245	1,187	1,078	1,063	1,040
13 Negros Occidental	2,154	1,984	1,815	1,678	1,826	1,654
14 Passi City	23,632	20,931	20,750	19,239	20,567	20,108
15 Roxas City	5,266	4,822	4,893	4,628	4,783	4,832
16 Sagay City	3,002	2,814	2,336	2,257	2,069	2,163
17 San Carlos City	899	789	792	736	772	748
18 Silay City	20,671	18,384	17,547	16,585	16,211	15,660
<b>REGION : VII - CENTRAL VISAYAS</b>	<b>190,751</b>	<b>174,954</b>	<b>172,529</b>	<b>162,682</b>	<b>159,938</b>	<b>155,312</b>
1 Bais City	2,019	1,932	1,644	1,708	1,479	1,514
2 Bayawan City	1,569	1,432	1,327	1,238	1,162	1,199
3 Bogo City	0	0	0	0	0	0
4 Bohol	98,227	90,102	89,035	83,825	82,439	79,998
5 Carcar City	0	0	0	0	0	0
6 Cebu	1,019	1,002	907	840	790	822
7 Cebu City	1,551	1,529	1,516	1,487	1,415	1,398
8 City of Naga, Cebu	921	867	848	816	845	783
9 Danao City	16,803	15,037	15,196	14,092	14,164	13,434
10 Dumaguete City	1,650	1,491	1,502	1,452	1,363	1,346
11 Guihulngan City	27,790	25,027	25,358	23,664	23,811	23,143
12 Lapu-Lapu City	11,301	11,088	10,151	9,735	9,671	9,399
13 Mandaue City	1,597	1,414	1,311	1,238	1,167	1,138
14 Negros Oriental	2,031	1,881	1,609	1,609	1,503	1,453



Table 39. Enrolment in Public and Private Elementary Schools by Grade Level and Sex (Including SUCs):  
SY 2014-2015

Region/Division	Total (Grades 1-7)			Learners with Exceptionalities (non-graded)			Total (Kindergarten to Learners with Exceptionalities)		
	Male	Female	Total	Male	Female	Total	Male	Female	Total
<b>REGION : V - BICOL REGION</b>	<b>993,745</b>	<b>890,793</b>	<b>1,884,538</b>	<b>1,858</b>	<b>1,218</b>	<b>3,076</b>	<b>1,138,602</b>	<b>1,024,023</b>	<b>2,162,625</b>
1 Albay	19,734	17,873	37,607	81	52	133	22,803	20,844	43,647
2 Camarines Norte	25,849	22,873	48,722	50	27	77	30,028	26,590	56,618
3 Camarines Sur	0	0	0	0	0	0	0	0	0
4 Catanduanes	528,878	473,734	1,002,612	1,041	697	1,738	606,195	544,827	1,151,022
5 Iriga City	0	0	0	0	0	0	0	0	0
6 Legaspi City	75,392	67,100	142,492	264	136	400	85,908	76,781	162,689
7 Ligao City	49,433	45,453	94,886	97	63	160	57,862	53,410	111,272
8 Masbate	155,332	138,531	293,863	172	117	289	175,330	157,130	332,460
9 Masbate City	22,014	19,383	41,397	80	66	146	25,154	22,144	47,298
10 Naga City	9,660	9,063	18,723	16	16	32	11,159	10,482	21,641
11 Sorsogon	15,954	14,372	30,326	0	0	0	18,468	16,745	35,213
12 Sorsogon City	10,097	8,917	19,014	33	21	54	11,763	10,416	22,179
13 Tabaco City	81,402	73,494	154,896	24	23	47	93,932	84,654	178,586
<b>REGION : VI - WESTERN VISAYAS</b>	<b>1,158,181</b>	<b>1,032,074</b>	<b>2,190,255</b>	<b>3,260</b>	<b>2,298</b>	<b>5,558</b>	<b>1,336,957</b>	<b>1,200,547</b>	<b>2,537,504</b>
1 Aklan	14,541	12,820	27,361	26	16	42	16,698	14,933	31,631
2 Antique	11,870	10,532	22,402	120	87	207	13,939	12,460	26,399
3 Bacolod City	0	0	0	0	0	0	0	0	0
4 Bago City	591,873	527,690	1,119,563	1,664	1,173	2,837	682,950	613,516	1,296,466
5 Cadiz City	0	0	0	0	0	0	0	0	0
6 Capiz	43,418	38,504	81,922	124	90	214	50,326	44,978	95,304
7 Escalante City	47,063	41,719	88,782	78	62	140	55,259	49,404	104,663
8 Guimaras	41,315	38,089	79,404	185	130	315	48,329	44,979	93,308
9 Iloilo	13,347	11,653	25,000	36	33	69	15,461	13,685	29,146
10 Iloilo City	12,761	11,076	23,837	47	30	77	14,356	12,486	26,842
11 Kabankalan City	44,302	38,967	83,269	56	32	88	51,939	45,706	97,645
12 La Carlota City	8,395	7,290	15,685	18	13	31	9,401	8,207	17,608
13 Negros Occidental	12,158	10,836	22,994	15	13	28	14,104	12,744	26,848
14 Passi City	139,431	123,690	263,121	595	413	1,008	161,234	144,294	305,528
15 Roxas City	31,353	28,797	60,150	109	69	178	37,050	34,238	71,288
16 Sagay City	17,273	15,510	32,783	24	19	43	19,724	17,935	37,659
17 San Carlos City	5,267	4,814	10,081	43	26	69	6,254	5,736	11,990
18 Silay City	123,814	110,087	233,901	120	92	212	139,933	125,246	265,179
<b>REGION : VII - CENTRAL VISAYAS</b>	<b>1,138,277</b>	<b>1,024,091</b>	<b>2,162,368</b>	<b>3,576</b>	<b>2,265</b>	<b>5,841</b>	<b>1,306,034</b>	<b>1,181,968</b>	<b>2,488,002</b>
1 Bais City	11,036	10,235	21,271	6	2	8	12,468	11,522	23,990
2 Bayawan City	9,095	8,099	17,194	74	59	133	10,808	9,807	20,615
3 Bogo City	0	0	0	0	0	0	0	0	0
4 Bohol	585,988	527,295	1,113,283	1,880	1,181	3,061	672,588	608,735	1,281,323
5 Carcar City	0	0	0	0	0	0	0	0	0
6 Cebu	6,286	5,668	11,954	9	13	22	7,174	6,487	13,661
7 Cebu City	10,799	9,414	20,213	79	51	130	12,123	10,661	22,784
8 City of Naga, Cebu	5,828	5,369	11,197	36	39	75	6,833	6,295	13,128
9 Danao City	96,838	85,548	182,386	87	68	155	110,579	98,259	208,838
10 Dumaguete City	9,860	8,844	18,704	45	27	72	11,633	10,498	22,131
11 Guihulngan City	171,840	152,735	324,575	317	199	516	196,252	175,713	371,965
12 Lapu-Lapu City	67,489	62,764	130,253	386	219	605	78,473	73,095	151,568
13 Mandaue City	8,672	7,884	16,556	24	12	36	10,192	9,270	19,462
14 Negros Oriental	11,193	10,198	21,391	30	9	39	12,894	11,836	24,730

Table 39. Enrolment in Public and Private Elementary Schools by Grade Level and Sex (Including SUCs):  
SY 2014-2015

Region/Division		Kindergarten			Grade 1		Grade 2		Grade 3	
		Male	Female	Total	Male	Female	Male	Female	Male	Female
15	Siquijor	1,704	1,686	3,390	1,615	1,449	1,609	1,509	1,895	1,578
16	Tagbilaran City	1,296	1,252	2,548	1,458	1,342	1,472	1,226	1,745	1,474
17	Talisay City	5,105	4,717	9,822	5,408	5,008	5,397	4,930	6,107	5,383
18	Tanjay City	3,564	3,567	7,131	4,239	3,920	4,126	3,822	4,709	4,261
19	Toledo City	8,392	8,144	16,536	10,803	9,773	11,475	9,913	14,768	11,635
<b>REGION : VIII - EASTERN VISAYAS</b>		<b>84,096</b>	<b>79,526</b>	<b>163,622</b>	<b>100,115</b>	<b>88,814</b>	<b>102,090</b>	<b>88,156</b>	<b>113,127</b>	<b>95,257</b>
1	Baybay City	1,006	962	1,968	1,032	905	1,024	948	1,086	899
2	Biliran	2,708	2,407	5,115	2,321	2,225	2,738	2,496	3,397	2,634
3	Borongan City	0	0	0	0	0	0	0	0	0
4	Calbayog City	51,430	48,620	100,050	61,822	54,745	62,843	54,193	69,465	58,802
5	Catbalogan City	0	0	0	0	0	0	0	0	0
6	Eastern Samar	1,302	1,186	2,488	1,305	1,217	1,523	1,297	1,765	1,283
7	Leyte	2,085	1,939	4,024	2,392	2,215	2,523	2,155	2,774	2,327
8	Maasin City	761	761	1,522	896	801	991	804	1,062	857
9	Northern Samar	2,208	2,130	4,338	2,761	2,315	2,540	2,230	2,763	2,568
10	Ormoc City	983	1,047	2,030	1,359	1,284	1,451	1,231	1,572	1,367
11	Samar (Western Samar)	4,409	4,124	8,533	5,578	4,932	5,915	4,937	6,777	5,525
12	Southern Leyte	16,470	15,624	32,094	19,769	17,318	19,633	17,059	21,226	17,987
13	Tacloban City	734	726	1,460	880	857	909	806	1,240	1,008
<b>REGION: IX-ZAMBOANGA PENINSULA</b>		<b>54,267</b>	<b>51,866</b>	<b>106,133</b>	<b>65,067</b>	<b>58,296</b>	<b>66,019</b>	<b>57,727</b>	<b>78,337</b>	<b>65,624</b>
1	Dapitan City	3,518	3,363	6,881	3,988	3,548	4,112	3,652	4,933	3,901
2	Dipolog City	3,076	2,802	5,878	2,749	2,496	2,815	2,364	2,999	2,695
3	Isabela City	0	0	0	0	0	0	0	0	0
4	Pagadian City	43,173	41,310	84,483	53,837	48,032	54,666	47,715	65,109	54,483
5	Zamboanga City	0	0	0	0	0	0	0	0	0
6	Zamboanga del Norte	975	877	1,852	1,034	917	996	954	1,451	1,196
7	Zamboanga del Sur	1,879	1,925	3,804	1,625	1,604	1,726	1,538	2,110	1,786
8	Zamboanga Sibugay	1,646	1,589	3,235	1,834	1,699	1,704	1,504	1,735	1,563
<b>REGION : X - NORTHERN MINDANAO</b>		<b>118,708</b>	<b>111,638</b>	<b>230,346</b>	<b>134,694</b>	<b>118,468</b>	<b>137,805</b>	<b>120,754</b>	<b>151,010</b>	<b>128,871</b>
1	Bukidnon	9,815	9,393	19,208	11,503	10,243	11,626	10,108	14,319	11,844
2	Cagayan de Oro City	7,291	6,833	14,124	8,727	7,903	9,758	8,330	11,837	9,660
3	Camiguin	0	0	0	0	0	0	0	0	0
4	El Salvador	58,320	54,652	112,972	65,295	57,367	66,503	58,420	71,671	61,480
5	Gingoog City	0	0	0	0	0	0	0	0	0
6	Iligan City	13,229	12,295	25,524	16,335	14,118	17,624	15,188	19,770	16,856
7	Lanao del Norte	9,055	8,412	17,467	8,401	7,453	8,631	7,743	8,933	7,973
8	Malaybalay City	1,196	1,087	2,283	1,131	1,009	1,164	1,010	1,344	1,151
9	Misamis Occidental	683	631	1,314	625	582	675	573	689	552
10	Misamis Oriental	1,821	1,611	3,432	2,162	1,864	1,980	1,689	2,196	1,843
11	Oroquieta City	4,684	4,308	8,992	4,866	4,275	4,711	4,202	4,846	4,237
12	Ozamis City	7,127	7,134	14,261	8,970	8,022	8,434	7,734	8,252	7,334
13	Tangub City	2,293	2,233	4,526	2,773	2,228	2,806	2,365	2,987	2,438
14	Valencia City	3,194	3,049	6,243	3,906	3,404	3,893	3,392	4,166	3,503

Table 39. Enrolment in Public and Private Elementary Schools by Grade Level and Sex (Including SUCs):  
SY 2014-2015

Region/Division		Grade 4		Grade 5		Grade 6 (Including Grade 7)	
		Male	Female	Male	Female	Male	Female
15	Siquijor	1,601	1,436	1,460	1,383	1,419	1,295
16	Tagbilaran City	1,352	1,203	1,218	1,243	1,069	1,137
17	Talisay City	5,585	5,204	4,794	4,616	4,627	4,399
18	Tanjay City	4,151	3,922	4,234	3,967	3,540	3,320
19	Toledo City	11,584	10,387	10,419	9,769	9,474	9,534
<b>REGION : VIII - EASTERN VISAYAS</b>		<b>104,984</b>	<b>95,023</b>	<b>95,801</b>	<b>89,611</b>	<b>88,443</b>	<b>85,814</b>
1	Baybay City	998	909	935	861	912	854
2	Biliran	2,856	2,604	2,678	2,413	2,259	2,197
3	Borongan City	0	0	0	0	0	0
4	Calbayog City	65,255	59,008	59,856	55,946	54,989	53,494
5	Catbalogan City	0	0	0	0	0	0
6	Eastern Samar	1,402	1,281	1,303	1,210	1,299	1,216
7	Leyte	2,461	2,187	2,275	2,141	2,057	2,032
8	Maasin City	946	839	877	841	832	767
9	Northern Samar	2,987	2,696	2,815	2,674	2,522	2,567
10	Ormoc City	1,749	1,609	1,499	1,472	1,473	1,352
11	Samar (Western Samar)	6,314	5,620	5,550	5,051	5,023	4,742
12	Southern Leyte	19,069	17,363	16,995	16,175	16,100	15,760
13	Tacloban City	947	907	1,018	827	977	833
<b>REGION : IX - ZAMBOANGA PENINSULA</b>		<b>65,067</b>	<b>59,180</b>	<b>56,650</b>	<b>53,929</b>	<b>49,757</b>	<b>49,733</b>
1	Dapitan City	4,630	3,992	4,246	4,021	3,796	3,501
2	Dipolog City	3,201	2,774	2,758	2,611	2,448	2,466
3	Isabela City	0	0	0	0	0	0
4	Pagadian City	52,922	48,272	45,601	43,590	39,927	40,219
5	Zamboanga City	0	0	0	0	0	0
6	Zamboanga del Norte	1,058	934	1,070	983	1,002	924
7	Zamboanga del Sur	1,759	1,691	1,668	1,482	1,455	1,365
8	Zamboanga Sibugay	1,497	1,517	1,307	1,242	1,129	1,258
<b>REGION : X - NORTHERN MINDANAO</b>		<b>131,477</b>	<b>120,983</b>	<b>112,361</b>	<b>107,953</b>	<b>98,877</b>	<b>98,746</b>
1	Bukidnon	12,147	11,030	10,458	9,722	9,099	8,967
2	Cagayan de Oro City	9,780	8,705	7,933	7,681	6,730	6,874
3	Camiguin	0	0	0	0	0	0
4	El Salvador	62,989	58,100	54,037	51,840	47,868	47,611
5	Gingoog City	0	0	0	0	0	0
6	Iligan City	15,427	14,512	12,525	12,255	10,228	10,820
7	Lanao del Norte	8,313	7,783	7,530	7,174	6,828	6,611
8	Malaybalay City	1,253	1,118	1,034	982	993	912
9	Misamis Occidental	696	566	515	562	533	457
10	Misamis Oriental	2,085	1,802	1,639	1,603	1,594	1,511
11	Oroquieta City	4,659	4,543	4,107	4,000	3,475	3,622
12	Ozamis City	7,644	7,062	6,922	6,749	6,078	6,167
13	Tangub City	2,535	2,311	2,170	2,120	2,046	1,869
14	Valencia City	3,949	3,451	3,491	3,265	3,405	3,325

Table 39. Enrolment in Public and Private Elementary Schools by Grade Level and Sex (Including SUCs):  
SY 2014-2015

Region/Division		Total (Grades 1-7)			Learners with Exceptionalities (non-graded)			Total (Kindergarten to Learners with Exceptionalities)		
		Male	Female	Total	Male	Female	Total	Male	Female	Total
15	Siquijor	9,599	8,650	18,249	101	43	144	11,404	10,379	21,783
16	Tagbilaran City	8,314	7,625	15,939	21	10	31	9,631	8,887	18,518
17	Talisay City	31,918	29,540	61,458	54	43	97	37,077	34,300	71,377
18	Tanjay City	24,999	23,212	48,211	103	50	153	28,666	26,829	55,495
19	Toledo City	68,523	61,011	129,534	324	240	564	77,239	69,395	146,634
<b>REGION : VIII - EASTERN VISAYAS</b>		<b>604,560</b>	<b>542,675</b>	<b>1,147,235</b>	<b>995</b>	<b>699</b>	<b>1,694</b>	<b>689,651</b>	<b>622,900</b>	<b>1,312,551</b>
1	Baybay City	5,987	5,376	11,363	21	18	39	7,014	6,356	13,370
2	Biliran	16,249	14,569	30,818	33	25	58	18,990	17,001	35,991
3	Borongan City	0	0	0	0	0	0	0	0	0
4	Calbayog City	374,230	336,188	710,418	648	451	1,099	426,308	385,259	811,567
5	Catbalogan City	0	0	0	0	0	0	0	0	0
6	Eastern Samar	8,597	7,504	16,101	29	24	53	9,928	8,714	18,642
7	Leyte	14,482	13,057	27,539	32	21	53	16,599	15,017	31,616
8	Maasin City	5,604	4,909	10,513	23	18	41	6,388	5,688	12,076
9	Northern Samar	16,388	15,050	31,438	24	20	44	18,620	17,200	35,820
10	Ormoc City	9,103	8,315	17,418	32	20	52	10,118	9,382	19,500
11	Samar (Western Samar)	35,157	30,807	65,964	24	18	42	39,590	34,949	74,539
12	Southern Leyte	112,792	101,662	214,454	110	75	185	129,372	117,361	246,733
13	Tacloban City	5,971	5,238	11,209	19	9	28	6,724	5,973	12,697
<b>REGION: IX-ZAMBOANGA PENINSULA</b>		<b>380,897</b>	<b>344,489</b>	<b>725,386</b>	<b>1,197</b>	<b>802</b>	<b>1,999</b>	<b>436,361</b>	<b>397,157</b>	<b>833,518</b>
1	Dapitan City	25,705	22,615	48,320	87	70	157	29,310	26,048	55,358
2	Dipolog City	16,970	15,406	32,376	123	95	218	20,169	18,303	38,472
3	Isabela City	0	0	0	0	0	0	0	0	0
4	Pagadian City	312,062	282,311	594,373	862	565	1,427	356,097	324,186	680,283
5	Zamboanga City	0	0	0	0	0	0	0	0	0
6	Zamboanga del Norte	6,611	5,908	12,519	26	22	48	7,612	6,807	14,419
7	Zamboanga del Sur	10,343	9,466	19,809	47	28	75	12,269	11,419	23,688
8	Zamboanga Sibugay	9,206	8,783	17,989	52	22	74	10,904	10,394	21,298
<b>REGION : X - NORTHERN MINDANAO</b>		<b>766,224</b>	<b>695,775</b>	<b>1,461,999</b>	<b>2,026</b>	<b>1,438</b>	<b>3,464</b>	<b>886,958</b>	<b>808,851</b>	<b>1,695,809</b>
1	Bukidnon	69,152	61,914	131,066	145	119	264	79,112	71,426	150,538
2	Cagayan de Oro City	54,765	49,153	103,918	145	91	236	62,201	56,077	118,278
3	Camiguin	0	0	0	0	0	0	0	0	0
4	El Salvador	368,363	334,818	703,181	1,033	709	1,742	427,716	390,179	817,895
5	Gingoog City	0	0	0	0	0	0	0	0	0
6	Iligan City	91,909	83,749	175,658	180	171	351	105,318	96,215	201,533
7	Lanao del Norte	48,636	44,737	93,373	219	123	342	57,910	53,272	111,182
8	Malaybalay City	6,919	6,182	13,101	37	26	63	8,152	7,295	15,447
9	Misamis Occidental	3,733	3,292	7,025	0	0	0	4,416	3,923	8,339
10	Misamis Oriental	11,656	10,312	21,968	26	13	39	13,503	11,936	25,439
11	Oroquieta City	26,664	24,879	51,543	116	83	199	31,464	29,270	60,734
12	Ozamis City	46,300	43,068	89,368	44	55	99	53,471	50,257	103,728
13	Tangub City	15,317	13,331	28,648	52	20	72	17,662	15,584	33,246
14	Valencia City	22,810	20,340	43,150	29	28	57	26,033	23,417	49,450

Table 39. Enrolment in Public and Private Elementary Schools by Grade Level and Sex (Including SUCs):  
SY 2014-2015

Region/Division	Kindergarten			Grade 1		Grade 2		Grade 3	
	Male	Female	Total	Male	Female	Male	Female	Male	Female
<b>REGION : XI - DAVAO REGION</b>	<b>116,993</b>	<b>108,095</b>	<b>225,088</b>	<b>116,546</b>	<b>104,519</b>	<b>128,990</b>	<b>111,057</b>	<b>142,917</b>	<b>122,267</b>
1 Compostela Valley	784	727	1,511	820	758	838	766	1,032	819
2 Davao City	2,377	2,354	4,731	3,228	2,688	3,275	2,701	3,475	2,914
3 Davao del Norte	0	0	0	0	0	0	0	0	0
4 Davao del Sur	63,410	58,635	122,045	63,038	56,794	69,974	60,248	78,028	66,589
5 Davao Oriental	0	0	0	0	0	0	0	0	0
6 Digos City	8,990	8,162	17,152	8,971	7,924	9,849	8,334	11,319	9,199
7 Island Garden City of Samal	23,443	21,241	44,684	18,564	16,928	21,771	19,202	22,836	20,513
8 Mati City	5,679	5,355	11,034	6,568	5,976	6,471	5,557	7,408	6,275
9 Panabo City	9,161	8,785	17,946	11,877	10,475	12,910	11,002	14,703	12,356
10 Tagum City	3,149	2,836	5,985	3,480	2,976	3,902	3,247	4,116	3,602
<b>REGION : XII - SOCCSKSARGEN</b>	<b>78,756</b>	<b>74,397</b>	<b>153,153</b>	<b>85,835</b>	<b>78,087</b>	<b>84,058</b>	<b>75,607</b>	<b>91,117</b>	<b>80,868</b>
1 Cotabato City	2,074	1,979	4,053	2,424	2,224	2,574	2,279	3,006	2,564
2 General Santos City	2,990	2,808	5,798	3,377	3,136	3,434	2,994	3,791	3,233
3 Kidapawan City	0	0	0	0	0	0	0	0	0
4 Koronadal City	58,803	55,768	114,571	64,249	58,307	63,139	56,696	67,875	60,092
5 North Cotabato	0	0	0	0	0	0	0	0	0
6 Sarangani	2,590	2,448	5,038	3,459	3,229	3,181	2,988	3,360	3,336
7 South Cotabato	7,794	7,280	15,074	8,138	7,312	7,579	6,893	8,224	7,485
8 Sultan Kudarat	2,049	1,831	3,880	2,018	1,750	1,947	1,711	2,265	1,883
9 Tacurong City	2,456	2,283	4,739	2,170	2,129	2,204	2,046	2,596	2,275
<b>REGION : CARAGA</b>	<b>61,096</b>	<b>58,975</b>	<b>120,071</b>	<b>74,327</b>	<b>64,691</b>	<b>71,494</b>	<b>62,219</b>	<b>75,355</b>	<b>66,096</b>
1 Agusan del Norte	7,484	7,230	14,714	9,671	8,632	9,466	8,336	9,867	9,009
2 Agusan del Sur	1,332	1,243	2,575	1,290	1,184	1,258	1,158	1,457	1,257
3 Bayugan City	0	0	0	0	0	0	0	0	0
4 Bislig City	32,818	31,690	64,508	39,562	34,342	37,865	33,104	40,324	35,073
5 Butuan City	0	0	0	0	0	0	0	0	0
6 Cabadbaran City	3,345	3,320	6,665	4,148	3,555	4,174	3,534	4,349	3,757
7 Dinagat Island	8,179	7,788	15,967	10,318	8,972	9,764	8,364	9,791	8,595
8 Siargao	1,270	1,275	2,545	1,749	1,460	1,641	1,381	1,800	1,545
9 Surigao City	1,218	1,087	2,305	1,276	1,127	1,293	1,099	1,307	1,160
10 Surigao del Norte	4,452	4,389	8,841	5,255	4,486	4,968	4,298	5,347	4,778
11 Surigao del Sur	998	953	1,951	1,058	933	1,065	945	1,113	922
<b>REGION : ARMM</b>	<b>71,066</b>	<b>75,498</b>	<b>146,564</b>	<b>107,850</b>	<b>106,754</b>	<b>98,031</b>	<b>98,754</b>	<b>89,399</b>	<b>91,314</b>
1 Basilan	2,462	2,358	4,820	2,922	2,549	2,900	2,676	3,418	2,852
2 Lamitan City	5,618	5,505	11,123	7,533	6,600	6,997	6,294	7,550	6,616
3 Lanao del Sur - IA	0	0	0	0	0	0	0	0	0
4 Lanao del Sur - IB	40,466	42,981	83,447	63,340	62,876	57,502	57,912	51,663	53,237
5 Lanao del Sur - IIA	0	0	0	0	0	0	0	0	0
6 Lanao del Sur - IIB	2,689	2,610	5,299	4,232	3,648	3,881	3,395	3,638	3,533
7 Maguindanao I	920	936	1,856	1,253	1,173	1,329	1,205	1,452	1,340
8 Maguindanao II	4,164	4,964	9,128	4,955	5,778	4,607	5,317	3,958	4,553
9 Marawi City	4,860	5,387	10,247	5,027	5,476	4,594	4,943	3,574	3,909
10 Sulu I	2,605	3,272	5,877	3,877	4,772	3,721	4,502	2,872	3,635
11 Sulu II	2,138	2,169	4,307	2,957	3,256	2,902	3,150	2,711	2,924
12 Tawi-Tawi	5,144	5,316	10,460	11,754	10,626	9,598	9,360	8,563	8,715

Table 39. Enrolment in Public and Private Elementary Schools by Grade Level and Sex (Including SUCs):  
SY 2014-2015

Region/Division	Grade 4		Grade 5		Grade 6 (Including Grade 7)	
	Male	Female	Male	Female	Male	Female
<b>REGION : XI - DAVAO REGION</b>	<b>122,037</b>	<b>111,817</b>	<b>107,996</b>	<b>102,161</b>	<b>92,562</b>	<b>92,939</b>
1 Compostela Valley	913	769	798	729	760	781
2 Davao City	2,832	2,665	2,407	2,236	2,039	2,038
3 Davao del Norte	0	0	0	0	0	0
4 Davao del Sur	66,469	60,887	58,887	55,738	50,821	50,875
5 Davao Oriental	0	0	0	0	0	0
6 Digos City	11,020	9,685	9,615	8,763	8,107	7,988
7 Island Garden City of Samal	19,342	18,021	17,901	17,131	15,713	15,622
8 Mati City	7,050	6,271	6,105	5,490	5,094	5,041
9 Panabo City	10,889	10,210	9,274	9,113	7,411	7,969
10 Tagum City	3,522	3,309	3,009	2,961	2,617	2,625
<b>REGION : XII - SOCCSKSARGEN</b>	<b>82,112</b>	<b>76,959</b>	<b>72,141</b>	<b>69,403</b>	<b>65,095</b>	<b>65,523</b>
1 Cotabato City	2,571	2,446	2,480	2,322	2,263	2,191
2 General Santos City	3,315	3,123	3,212	2,886	2,896	2,845
3 Kidapawan City	0	0	0	0	0	0
4 Koronadal City	60,875	56,942	52,923	51,209	47,458	48,178
5 North Cotabato	0	0	0	0	0	0
6 Sarangani	3,288	3,172	2,830	2,897	2,576	2,750
7 South Cotabato	7,903	7,340	7,062	6,672	6,481	6,307
8 Sultan Kudarat	1,846	1,870	1,612	1,589	1,480	1,437
9 Tacurong City	2,314	2,066	2,022	1,828	1,941	1,815
<b>REGION : CARAGA</b>	<b>70,661</b>	<b>64,431</b>	<b>61,789</b>	<b>60,119</b>	<b>56,177</b>	<b>55,634</b>
1 Agusan del Norte	8,757	8,222	7,397	7,506	6,646	6,960
2 Agusan del Sur	1,331	1,194	1,203	1,160	1,212	1,218
3 Bayugan City	0	0	0	0	0	0
4 Bislig City	38,137	34,640	33,597	32,415	30,749	30,068
5 Butuan City	0	0	0	0	0	0
6 Cabadbaran City	4,292	3,784	3,875	3,651	3,443	3,366
7 Dinagat Island	9,154	8,422	8,082	7,949	6,963	6,905
8 Siargao	1,638	1,601	1,442	1,396	1,309	1,371
9 Surigao City	1,299	1,148	1,146	1,134	1,120	1,060
10 Surigao del Norte	5,014	4,541	4,214	4,057	3,922	3,886
11 Surigao del Sur	1,039	879	833	851	813	800
<b>REGION : ARMM</b>	<b>76,239</b>	<b>80,207</b>	<b>61,650</b>	<b>69,348</b>	<b>52,530</b>	<b>61,829</b>
1 Basilan	3,307	2,926	2,723	2,510	2,443	2,263
2 Lamitan City	6,885	6,209	6,280	6,111	5,741	5,661
3 Lanao del Sur - IA	0	0	0	0	0	0
4 Lanao del Sur - IB	43,627	46,598	34,970	40,009	29,564	35,736
5 Lanao del Sur - IIA	0	0	0	0	0	0
6 Lanao del Sur - IIB	2,998	3,102	2,195	2,663	1,692	2,066
7 Maguindanao I	1,099	1,029	950	1,015	786	925
8 Maguindanao II	3,350	3,856	2,814	3,297	2,528	2,959
9 Marawi City	3,046	3,316	2,442	2,772	2,139	2,537
10 Sulu I	2,241	2,901	1,660	2,227	1,480	1,991
11 Sulu II	2,074	2,485	1,630	2,073	1,423	1,882
12 Tawi-Tawi	7,612	7,785	5,986	6,671	4,734	5,809

Table 39. Enrolment in Public and Private Elementary Schools by Grade Level and Sex (Including SUCs):  
SY 2014-2015

Region/Division	Total (Grades 1-7)			Learners with Exceptionalities (non-graded)			Total (Kindergarten to Learners with Exceptionalities)		
	Male	Female	Total	Male	Female	Total	Male	Female	Total
<b>REGION : XI - DAVAO REGION</b>	<b>711,048</b>	<b>644,760</b>	<b>1,355,808</b>	<b>2,767</b>	<b>1,671</b>	<b>4,438</b>	<b>830,808</b>	<b>754,526</b>	<b>1,585,334</b>
1 Compostela Valley	5,161	4,622	9,783	25	15	40	5,970	5,364	11,334
2 Davao City	17,256	15,242	32,498	73	56	129	19,706	17,652	37,358
3 Davao del Norte	0	0	0	0	0	0	0	0	0
4 Davao del Sur	387,217	351,131	738,348	1,537	924	2,461	452,164	410,690	862,854
5 Davao Oriental	0	0	0	0	0	0	0	0	0
6 Digos City	58,881	51,893	110,774	132	94	226	68,003	60,149	128,152
7 Island Garden City of Samal	116,127	107,417	223,544	623	343	966	140,193	129,001	269,194
8 Mati City	38,696	34,610	73,306	242	168	410	44,617	40,133	84,750
9 Panabo City	67,064	61,125	128,189	70	40	110	76,295	69,950	146,245
10 Tagum City	20,646	18,720	39,366	65	31	96	23,860	21,587	45,447
<b>REGION : XII - SOCCSKSARGEN</b>	<b>480,358</b>	<b>446,447</b>	<b>926,805</b>	<b>996</b>	<b>622</b>	<b>1,618</b>	<b>560,110</b>	<b>521,466</b>	<b>1,081,576</b>
1 Cotabato City	15,318	14,026	29,344	97	65	162	17,489	16,070	33,559
2 General Santos City	20,025	18,217	38,242	117	62	179	23,132	21,087	44,219
3 Kidapawan City	0	0	0	0	0	0	0	0	0
4 Koronadal City	356,519	331,424	687,943	568	384	952	415,890	387,576	803,466
5 North Cotabato	0	0	0	0	0	0	0	0	0
6 Sarangani	18,694	18,372	37,066	17	7	24	21,301	20,827	42,128
7 South Cotabato	45,387	42,009	87,396	77	48	125	53,258	49,337	102,595
8 Sultan Kudarat	11,168	10,240	21,408	52	16	68	13,269	12,087	25,356
9 Tacurong City	13,247	12,159	25,406	68	40	108	15,771	14,482	30,253
<b>REGION : CARAGA</b>	<b>409,803</b>	<b>373,190</b>	<b>782,993</b>	<b>1,248</b>	<b>833</b>	<b>2,081</b>	<b>472,147</b>	<b>432,998</b>	<b>905,145</b>
1 Agusan del Norte	51,804	48,665	100,469	32	25	57	59,320	55,920	115,240
2 Agusan del Sur	7,751	7,171	14,922	29	17	46	9,112	8,431	17,543
3 Bayugan City	0	0	0	0	0	0	0	0	0
4 Bislig City	220,234	199,642	419,876	699	484	1,183	253,751	231,816	485,567
5 Butuan City	0	0	0	0	0	0	0	0	0
6 Cabadbaran City	24,281	21,647	45,928	112	67	179	27,738	25,034	52,772
7 Dinagat Island	54,072	49,207	103,279	218	149	367	62,469	57,144	119,613
8 Siargao	9,579	8,754	18,333	42	29	71	10,891	10,058	20,949
9 Surigao City	7,441	6,728	14,169	47	22	69	8,706	7,837	16,543
10 Surigao del Norte	28,720	26,046	54,766	60	34	94	33,232	30,469	63,701
11 Surigao del Sur	5,921	5,330	11,251	9	6	15	6,928	6,289	13,217
<b>REGION : ARMM</b>	<b>485,699</b>	<b>508,206</b>	<b>993,905</b>	<b>155</b>	<b>104</b>	<b>259</b>	<b>556,920</b>	<b>583,808</b>	<b>1,140,728</b>
1 Basilan	17,713	15,776	33,489	33	30	63	20,208	18,164	38,372
2 Lamitan City	40,986	37,491	78,477	48	45	93	46,652	43,041	89,693
3 Lanao del Sur - IA	0	0	0	0	0	0	0	0	0
4 Lanao del Sur - IB	280,666	296,368	577,034	46	17	63	321,178	339,366	660,544
5 Lanao del Sur - IIA	0	0	0	0	0	0	0	0	0
6 Lanao del Sur - IIB	18,636	18,407	37,043	0	0	0	21,325	21,017	42,342
7 Maguindanao I	6,869	6,687	13,556	0	0	0	7,789	7,623	15,412
8 Maguindanao II	22,212	25,760	47,972	0	0	0	26,376	30,724	57,100
9 Marawi City	20,822	22,953	43,775	0	0	0	25,682	28,340	54,022
10 Sulu I	15,851	20,028	35,879	0	0	0	18,456	23,300	41,756
11 Sulu II	13,697	15,770	29,467	0	0	0	15,835	17,939	33,774
12 Tawi-Tawi	48,247	48,966	97,213	28	12	40	53,419	54,294	107,713

Table 39. Enrolment in Public and Private Elementary Schools by Grade Level and Sex (Including SUCs):  
SY 2014-2015

Region/Division		Kindergarten			Grade 1		Grade 2		Grade 3	
		Male	Female	Total	Male	Female	Male	Female	Male	Female
<b>REGION : CAR</b>		<b>34,878</b>	<b>33,534</b>	<b>68,412</b>	<b>39,252</b>	<b>36,164</b>	<b>38,971</b>	<b>35,556</b>	<b>40,591</b>	<b>35,862</b>
1	Abra	2,696	2,826	5,522	4,392	4,342	3,873	3,839	3,618	3,590
2	Apayao	4,202	4,114	8,316	5,112	5,019	5,018	4,984	4,880	4,696
3	Baguio City	0	0	0	0	0	0	0	0	0
4	Benguet	19,454	18,466	37,920	21,197	18,959	21,397	18,998	23,043	19,618
5	Ifugao	0	0	0	0	0	0	0	0	0
6	Kalinga	2,671	2,530	5,201	3,017	2,694	2,746	2,480	2,975	2,587
7	Mt. Province	1,358	1,251	2,609	1,704	1,443	1,796	1,449	1,810	1,462
8	Tabuk City	4,497	4,347	8,844	3,830	3,707	4,141	3,806	4,265	3,909
<b>REGION : NCR</b>		<b>168,075</b>	<b>165,251</b>	<b>333,326</b>	<b>218,774</b>	<b>200,007</b>	<b>212,754</b>	<b>194,882</b>	<b>216,891</b>	<b>196,163</b>
1	Caloocan City	1,800	1,781	3,581	2,051	1,790	2,117	1,749	2,120	1,816
2	City of San Juan	1,398	1,279	2,677	1,517	1,332	1,565	1,376	1,841	1,491
3	Las Piñas City	0	0	0	0	0	0	0	0	0
4	Makati City	107,905	106,136	214,041	138,023	126,404	133,960	123,080	136,617	124,234
5	Malabon City	0	0	0	0	0	0	0	0	0
6	Mandaluyong City	10,164	10,218	20,382	16,641	15,235	16,111	14,780	16,501	14,792
7	Manila	1,507	1,346	2,853	1,349	1,210	1,336	1,229	1,381	1,225
8	Marikina City	4,225	4,146	8,371	5,487	5,065	5,849	5,483	6,196	5,622
9	Muntinlupa City	5,827	5,642	11,469	5,429	5,080	5,361	5,021	5,324	4,875
10	Navotas	3,735	3,570	7,305	4,960	4,421	4,896	4,435	5,218	4,525
11	Paranaque City	3,401	3,083	6,484	3,973	3,155	3,627	2,970	3,788	2,922
12	Pasay City	11,732	11,971	23,703	19,107	17,670	18,439	16,914	18,039	16,613
13	Pasig City	3,989	3,853	7,842	5,166	4,852	5,014	4,633	5,002	4,594
14	Quezon City	4,784	4,753	9,537	5,239	4,897	5,080	4,580	5,220	4,666
15	Taguig	2,115	2,021	4,136	3,042	2,772	3,192	2,865	3,141	2,732
16	Valenzuela City	5,493	5,452	10,945	6,790	6,124	6,207	5,767	6,503	6,056



Table 39. Enrolment in Public and Private Elementary Schools by Grade Level and Sex (Including SUCs):  
SY 2014-2015

Region/Division		Grade 4		Grade 5		Grade 6 (Including Grade 7) Grad	
		Male	Female	Male	Female	Male	Female
<b>REGION : CAR</b>		<b>37,376</b>	<b>34,432</b>	<b>34,210</b>	<b>32,485</b>	<b>31,687</b>	<b>31,018</b>
1	Abra	3,160	3,222	2,257	2,528	1,774	2,113
2	Apayao	4,195	4,205	3,479	3,676	3,183	3,503
3	Baguio City	0	0	0	0	0	0
4	Benguet	21,221	19,008	19,992	18,378	18,614	17,761
5	Ifugao	0	0	0	0	0	0
6	Kalinga	2,986	2,617	3,011	2,773	2,803	2,717
7	Mt. Province	1,576	1,436	1,519	1,363	1,377	1,273
8	Tabuk City	4,238	3,944	3,952	3,767	3,936	3,651
<b>REGION : NCR</b>		<b>201,987</b>	<b>189,905</b>	<b>191,621</b>	<b>181,342</b>	<b>187,120</b>	<b>181,081</b>
1	Caloocan City	1,934	1,715	1,901	1,700	1,838	1,701
2	City of San Juan	1,583	1,386	1,355	1,272	1,223	1,254
3	Las Piñas City	0	0	0	0	0	0
4	Makati City	127,210	119,877	120,607	114,562	117,610	114,582
5	Malabon City	0	0	0	0	0	0
6	Mandaluyong City	14,896	14,130	14,320	13,593	14,041	13,711
7	Manila	1,324	1,179	1,309	1,190	1,257	1,177
8	Marikina City	5,809	5,553	5,284	5,126	5,120	4,992
9	Muntinlupa City	5,134	5,001	5,123	4,735	5,224	4,951
10	Navotas	4,595	4,229	4,184	3,986	4,040	4,058
11	Paranaque City	3,467	2,858	3,595	2,776	3,841	2,577
12	Pasay City	16,719	15,751	16,212	15,526	15,388	15,376
13	Pasig City	5,039	4,689	4,588	4,437	4,701	4,494
14	Quezon City	5,199	4,816	4,837	4,523	4,867	4,515
15	Taguig	2,746	2,541	2,673	2,586	2,531	2,312
16	Valenzuela City	6,332	6,180	5,633	5,330	5,439	5,381

Table 39. Enrolment in Public and Private Elementary Schools by Grade Level and Sex (Including SUCs):  
SY 2014-2015

Region/Division		Total (Grades 1-7)			Learners with Exceptionalities (non-graded)			Total (Kindergarten to Learners with Exceptionalities)		
		Male	Female	Total	Male	Female	Total	Male	Female	Total
<b>REGION : CAR</b>		<b>222,087</b>	<b>205,517</b>	<b>427,604</b>	<b>497</b>	<b>299</b>	<b>796</b>	<b>257,462</b>	<b>239,350</b>	<b>496,812</b>
1	Abra	19,074	19,634	38,708	0	0	0	21,770	22,460	44,230
2	Apayao	25,867	26,083	51,950	0	0	0	30,069	30,197	60,266
3	Baguio City	0	0	0	0	0	0	0	0	0
4	Benguet	125,464	112,722	238,186	355	206	561	145,273	131,394	276,667
5	Ifugao	0	0	0	0	0	0	0	0	0
6	Kalinga	17,538	15,868	33,406	27	19	46	20,236	18,417	38,653
7	Mt. Province	9,782	8,426	18,208	0	0	0	11,140	9,677	20,817
8	Tabuk City	24,362	22,784	47,146	115	74	189	28,974	27,205	56,179
<b>REGION : NCR</b>		<b>1,229,147</b>	<b>1,143,380</b>	<b>2,372,527</b>	<b>8,130</b>	<b>4,708</b>	<b>12,838</b>	<b>1,405,352</b>	<b>1,313,339</b>	<b>2,718,691</b>
1	Caloocan City	11,961	10,471	22,432	31	9	40	13,792	12,261	26,053
2	City of San Juan	9,084	8,111	17,195	120	57	177	10,602	9,447	20,049
3	Las Piñas City	0	0	0	0	0	0	0	0	0
4	Makati City	774,027	722,739	1,496,766	5,139	2,963	8,102	887,071	831,838	1,718,909
5	Malabon City	0	0	0	0	0	0	0	0	0
6	Mandaluyong City	92,510	86,241	178,751	185	119	304	102,859	96,578	199,437
7	Manila	7,956	7,210	15,166	73	46	119	9,536	8,602	18,138
8	Marikina City	33,745	31,841	65,586	140	117	257	38,110	36,104	74,214
9	Muntinlupa City	31,595	29,663	61,258	161	89	250	37,583	35,394	72,977
10	Navotas	27,893	25,654	53,547	234	117	351	31,862	29,341	61,203
11	Paranaque City	22,291	17,258	39,549	267	182	449	25,959	20,523	46,482
12	Pasay City	103,904	97,850	201,754	1,053	566	1,619	116,689	110,387	227,076
13	Pasig City	29,510	27,699	57,209	162	62	224	33,661	31,614	65,275
14	Quezon City	30,442	27,997	58,439	252	140	392	35,478	32,890	68,368
15	Taguig	17,325	15,808	33,133	118	119	237	19,558	17,948	37,506
16	Valenzuela City	36,904	34,838	71,742	195	122	317	42,592	40,412	83,004

Table 40. Enrolment in Public and Private Secondary Schools by Grade Level and Sex (Including SUCs): SY 2014-2015

Region/Division	Grade 7		Grade 8		Grade 9	
	Male	Female	Male	Female	Male	Female
<b>TOTAL, PHILIPPINES</b>	<b>1,859,286</b>	<b>1,794,729</b>	<b>1,711,213</b>	<b>1,717,338</b>	<b>1,518,329</b>	<b>1,586,836</b>
1 I - ILOCOS REGION	100,977	93,773	97,641	92,832	89,590	88,310
2 II - CAGAYAN VALLEY	60,074	57,850	55,431	55,446	49,908	51,886
3 III - CENTRAL LUZON	207,741	195,140	195,577	191,536	175,560	177,931
4 IV-A (CALABARZON)	283,070	273,835	267,158	263,328	240,450	247,321
5 IV-B (MIMAROPA)	45,985	44,186	40,475	41,571	36,329	37,764
6 V - BICOL REGION	134,694	128,606	118,734	118,838	101,985	108,271
7 VI - WESTERN VISAYAS	155,678	147,274	146,857	142,071	132,970	131,979
8 VII - CENTRAL VISAYAS	157,232	148,419	142,905	143,097	123,758	130,729
9 VIII - EASTERN VISAYAS	92,985	87,395	82,616	81,620	70,148	73,834
10 IX - ZAMBOANGA PENINSULA	45,774	45,848	39,618	41,518	33,820	37,580
11 X - NORTHERN MINDANAO	94,024	92,495	81,977	85,579	70,895	78,065
12 XI - DAVAO REGION	88,516	88,411	78,140	81,377	67,419	72,567
13 XII - SOCCSKSARGEN	76,258	75,231	66,362	70,571	57,749	62,334
14 CARAGA	49,027	48,370	43,619	44,812	36,943	39,805
15 ARMM	43,100	54,230	38,872	52,118	33,849	46,245
16 CAR	31,660	30,305	28,838	29,905	25,737	27,605
17 NCR	192,491	183,361	186,393	181,119	171,219	174,610
<b>REGION : I - ILOCOS REGION</b>	<b>100,977</b>	<b>93,773</b>	<b>97,641</b>	<b>92,832</b>	<b>89,590</b>	<b>88,310</b>
1 Alaminos City	0	0	0	0	0	0
2 Batac City	0	0	0	0	0	0
3 Candon City	53,528	49,763	51,805	49,367	47,449	46,890
4 Dagupan City	0	0	0	0	0	0
5 Ilocos Norte	1,089	1,050	1,088	1,006	1,043	1,059
6 Ilocos Sur	546	521	553	507	539	512
7 La Union	605	569	612	591	545	576
8 Laoag City	2,078	2,024	1,979	2,007	1,912	1,925
9 Pangasinan I, Lingayen	3,894	3,629	3,797	3,701	3,480	3,431
10 Pangasinan II, Binalonan	5,222	4,650	5,011	4,681	4,480	4,504
11 San Carlos City	6,636	6,244	6,545	5,972	5,951	5,714
12 San Fernando City	1,166	1,184	1,188	1,131	1,100	1,099
13 Urdaneta City	14,586	13,568	14,039	13,207	12,920	12,785
14 Vigan City	11,627	10,571	11,024	10,662	10,171	9,815
<b>REGION : II - CAGAYAN VALLEY</b>	<b>60,074</b>	<b>57,850</b>	<b>55,431</b>	<b>55,446</b>	<b>49,908</b>	<b>51,886</b>
1 Batanes	918	966	944	1,020	769	900
2 Cagayan	0	0	0	0	0	0
3 Cauayan City	34,433	33,151	31,667	31,737	28,424	29,676
4 City of Ilagan	0	0	0	0	0	0
5 Isabela	184	152	194	174	172	183
6 Nueva Vizcaya	10,594	10,082	9,558	9,580	8,606	8,852
7 Quirino	1,391	1,321	1,288	1,218	1,127	1,161
8 Santiago City	1,354	1,291	1,246	1,238	1,128	1,144
9 Tuguegarao City	11,200	10,887	10,534	10,479	9,682	9,970

Table 40. Enrolment in Public and Private Secondary Schools by Grade Level and Sex (Including SUCs): SY 2014-2015

Region/Division	Grade 10		Grade 11		Grade 12	
	Male	Female	Male	Female	Male	Female
<b>TOTAL, PHILIPPINES</b>	<b>1,403,430</b>	<b>1,476,916</b>	<b>9,722</b>	<b>7,542</b>	<b>5,210</b>	<b>3,136</b>
1 I - ILOCOS REGION	82,670	81,814	940	446	550	258
2 II - CAGAYAN VALLEY	47,314	48,810	206	182	28	28
3 III - CENTRAL LUZON	160,549	163,882	89	80	102	76
4 IV-A (CALABARZON)	225,489	231,451	1,519	1,695	316	592
5 IV-B (MIMAROPA)	32,916	35,355	28	46	0	0
6 V - BICOL REGION	92,487	101,365	103	93	0	0
7 VI - WESTERN VISAYAS	124,336	125,755	260	228	60	60
8 VII - CENTRAL VISAYAS	114,119	120,467	276	186	88	92
9 VIII - EASTERN VISAYAS	63,131	68,471	82	76	533	340
10 IX - ZAMBOANGA PENINSULA	31,899	36,031	6	8	3	1
11 X - NORTHERN MINDANAO	65,689	71,473	251	121	94	70
12 XI - DAVAO REGION	61,703	67,318	195	271	53	27
13 XII - SOCCSKSARGEN	53,826	57,630	578	447	47	15
14 CARAGA	33,364	35,786	85	100	53	50
15 ARMM	30,831	41,384	167	148	12	10
16 CAR	23,753	26,253	139	131	60	52
17 NCR	159,354	163,671	4,798	3,284	3,211	1,465
<b>REGION : I - ILOCOS REGION</b>	<b>82,670</b>	<b>81,814</b>	<b>940</b>	<b>446</b>	<b>550</b>	<b>258</b>
1 Alaminos City	0	0	0	0	0	0
2 Batac City	0	0	0	0	0	0
3 Candon City	43,807	43,475	482	235	275	129
4 Dagupan City	0	0	0	0	0	0
5 Ilocos Norte	956	969	0	0	0	0
6 Ilocos Sur	448	482	0	0	0	0
7 La Union	527	543	0	0	0	0
8 Laoag City	1,681	1,772	0	2	0	0
9 Pangasinan I, Lingayen	3,215	3,031	0	0	0	0
10 Pangasinan II, Binalonan	4,035	4,143	0	0	0	0
11 San Carlos City	5,532	5,386	0	0	0	0
12 San Fernando City	1,004	1,000	458	209	275	129
13 Urdaneta City	12,161	11,783	0	0	0	0
14 Vigan City	9,304	9,230	0	0	0	0
<b>REGION : II - CAGAYAN VALLEY</b>	<b>47,314</b>	<b>48,810</b>	<b>206</b>	<b>182</b>	<b>28</b>	<b>28</b>
1 Batanes	768	857	0	0	0	0
2 Cagayan	0	0	0	0	0	0
3 Cauayan City	26,823	27,872	103	91	14	14
4 City of Ilagan	0	0	0	0	0	0
5 Isabela	198	158	0	0	0	0
6 Nueva Vizcaya	8,193	8,353	24	21	14	14
7 Quirino	1,043	1,126	0	0	0	0
8 Santiago City	1,036	1,089	0	0	0	0
9 Tuguegarao City	9,253	9,355	79	70	0	0

Table 40. Enrolment in Public and Private Secondary Schools by Grade Level and Sex (Including SUCs): SY 2014-2015

Region/Division	Total (Grades 7-12)			Learners with Exceptionalities (non-graded)			Total (Grade 7 to Learners with Exceptionalities)		
	Male	Female	Total	Male	Female	Total	Male	Female	Total
<b>TOTAL, PHILIPPINES</b>	<b>6,507,190</b>	<b>6,586,497</b>	<b>13,093,687</b>	<b>1,836</b>	<b>1,584</b>	<b>3,420</b>	<b>6,509,026</b>	<b>6,588,081</b>	<b>13,097,107</b>
1 I - ILOCOS REGION	372,368	357,433	729,801	163	123	286	372,531	357,556	730,087
2 II - CAGAYAN VALLEY	212,961	214,202	427,163	0	0	0	212,961	214,202	427,163
3 III - CENTRAL LUZON	739,618	728,645	1,468,263	45	37	82	739,663	728,682	1,468,345
4 IV-A (CALABARZON)	1,018,002	1,018,222	2,036,224	192	179	371	1,018,194	1,018,401	2,036,595
5 IV-B (MIMAROPA)	155,733	158,922	314,655	85	101	186	155,818	159,023	314,841
6 V - BICOL REGION	448,003	457,173	905,176	202	257	459	448,205	457,430	905,635
7 VI - WESTERN VISAYAS	560,161	547,367	1,107,528	24	11	35	560,185	547,378	1,107,563
8 VII - CENTRAL VISAYAS	538,378	542,990	1,081,368	6	6	12	538,384	542,996	1,081,380
9 VIII - EASTERN VISAYAS	309,495	311,736	621,231	282	246	528	309,777	311,982	621,759
10 IX - ZAMBOANGA PENINSULA	151,120	160,986	312,106	0	0	0	151,120	160,986	312,106
11 X - NORTHERN MINDANAO	312,930	327,803	640,733	174	140	314	313,104	327,943	641,047
12 XI - DAVAO REGION	296,026	309,971	605,997	349	248	597	296,375	310,219	606,594
13 XII - SOCCSKSARGEN	254,820	266,228	521,048	16	10	26	254,836	266,238	521,074
14 CARAGA	163,091	168,923	332,014	76	54	130	163,167	168,977	332,144
15 ARMM	146,831	194,135	340,966	0	0	0	146,831	194,135	340,966
16 CAR	110,187	114,251	224,438	13	10	23	110,200	114,261	224,461
17 NCR	717,466	707,510	1,424,976	209	162	371	717,675	707,672	1,425,347
<b>REGION : I - ILOCOS REGION</b>	<b>372,368</b>	<b>357,433</b>	<b>729,801</b>	<b>163</b>	<b>123</b>	<b>286</b>	<b>372,531</b>	<b>357,556</b>	<b>730,087</b>
1 Alaminos City	0	0	0	0	0	0	0	0	0
2 Batac City	0	0	0	0	0	0	0	0	0
3 Candon City	197,346	189,859	387,205	84	63	147	197,430	189,922	387,352
4 Dagupan City	0	0	0	0	0	0	0	0	0
5 Ilocos Norte	4,176	4,084	8,260	0	0	0	4,176	4,084	8,260
6 Ilocos Sur	2,086	2,022	4,108	0	0	0	2,086	2,022	4,108
7 La Union	2,289	2,279	4,568	0	0	0	2,289	2,279	4,568
8 Laoag City	7,650	7,730	15,380	0	0	0	7,650	7,730	15,380
9 Pangasinan I, Lingayen	14,386	13,792	28,178	0	0	0	14,386	13,792	28,178
10 Pangasinan II, Binalonan	18,748	17,978	36,726	27	34	61	18,775	18,012	36,787
11 San Carlos City	24,664	23,316	47,980	12	4	16	24,676	23,320	47,996
12 San Fernando City	5,191	4,752	9,943	0	0	0	5,191	4,752	9,943
13 Urdaneta City	53,706	51,343	105,049	12	5	17	53,718	51,348	105,066
14 Vigan City	42,126	40,278	82,404	28	17	45	42,154	40,295	82,449
<b>REGION : II - CAGAYAN VALLEY</b>	<b>212,961</b>	<b>214,202</b>	<b>427,163</b>	<b>0</b>	<b>0</b>	<b>0</b>	<b>212,961</b>	<b>214,202</b>	<b>427,163</b>
1 Batanes	3,399	3,743	7,142	0	0	0	3,399	3,743	7,142
2 Cagayan	0	0	0	0	0	0	0	0	0
3 Cauayan City	121,464	122,541	244,005	0	0	0	121,464	122,541	244,005
4 City of Ilagan	0	0	0	0	0	0	0	0	0
5 Isabela	748	667	1,415	0	0	0	748	667	1,415
6 Nueva Vizcaya	36,989	36,902	73,891	0	0	0	36,989	36,902	73,891
7 Quirino	4,849	4,826	9,675	0	0	0	4,849	4,826	9,675
8 Santiago City	4,764	4,762	9,526	0	0	0	4,764	4,762	9,526
9 Tuguegarao City	40,748	40,761	81,509	0	0	0	40,748	40,761	81,509

Table 40. Enrolment in Public and Private Secondary Schools by Grade Level and Sex (Including SUCs): SY 2014-2015

Region/Division	Grade 7		Grade 8		Grade 9	
	Male	Female	Male	Female	Male	Female
<b>REGION : III - CENTRAL LUZON</b>	<b>207,741</b>	<b>195,140</b>	<b>195,577</b>	<b>191,536</b>	<b>175,560</b>	<b>177,931</b>
1 Angeles City	1,752	1,679	1,621	1,621	1,543	1,594
2 Aurora	0	0	0	0	0	0
3 Balanga City	116,572	109,422	109,881	107,429	98,591	99,819
4 Bataan	0	0	0	0	0	0
5 Bulacan	4,923	4,738	4,515	4,637	3,932	4,136
6 Cabanatuan City	2,754	2,621	2,726	2,815	2,163	2,221
7 Gapan City	1,147	1,115	1,025	1,152	958	995
8 Mabalacat City	7,036	6,297	6,396	6,211	6,139	5,780
9 Malolos City	22,597	21,528	21,577	21,305	19,218	19,808
10 Meycauayan City	2,373	2,386	2,184	2,170	1,873	1,856
11 Munoz Science City	1,359	1,292	1,189	1,222	1,071	1,133
12 Nueva Ecija	2,782	2,429	2,728	2,390	2,277	2,095
13 Olongapo City	2,629	2,339	2,600	2,453	2,414	2,423
14 Pampanga	1,581	1,486	1,621	1,455	1,413	1,474
15 San Fernando City	979	970	924	948	740	793
16 San Jose City	15,132	14,337	13,771	14,031	12,354	12,900
17 San Jose del Monte City	2,893	2,709	2,803	2,591	2,577	2,486
18 Tarlac	16,465	15,183	15,562	14,670	14,270	14,117
19 Tarlac City	3,275	3,207	2,984	3,056	2,683	2,982
20 Zambales	1,492	1,402	1,470	1,380	1,344	1,319
<b>REGION : IV-A (CALABARZON)</b>	<b>283,070</b>	<b>273,835</b>	<b>267,158</b>	<b>263,328</b>	<b>240,450</b>	<b>247,321</b>
1 Antipolo City	6,157	5,701	6,092	5,693	5,431	5,316
2 Bacoor City	0	0	0	0	0	0
3 Batangas	142,861	138,342	134,702	132,889	121,243	124,894
4 Batangas City	0	0	0	0	0	0
5 Calamba City	8,343	8,307	7,899	7,891	6,653	7,004
6 Cavite	4,694	4,658	4,283	4,318	3,951	4,133
7 Cavite City	17,304	16,521	16,431	16,127	15,227	15,718
8 Dasmariñas City	3,357	3,230	3,330	3,189	3,020	3,335
9 Imus City	4,610	4,557	4,081	4,339	3,880	4,041
10 Laguna	18,320	17,892	17,612	17,387	15,199	16,170
11 Lipa City	1,056	1,012	1,015	1,072	902	953
12 Lucena City	7,059	6,977	6,587	6,393	6,125	6,159
13 Quezon	4,173	3,990	4,003	3,894	3,682	3,701
14 Rizal	18,995	18,008	17,965	17,551	16,306	16,192
15 San Pablo City	4,032	3,763	3,702	3,617	3,598	3,534
16 Sta. Rosa City	1,902	1,882	1,775	1,818	1,762	1,696
17 Tanauan City	19,471	19,231	18,039	18,263	15,965	16,943
18 Tayabas City	20,736	19,764	19,642	18,887	17,506	17,532
<b>REGION : IV-B (MIMAROPA)</b>	<b>45,985</b>	<b>44,186</b>	<b>40,475</b>	<b>41,571</b>	<b>36,329</b>	<b>37,764</b>
1 Calapan City	861	730	797	766	733	758
2 Marinduque	0	0	0	0	0	0
3 Occidental Mindoro	34,761	33,369	30,550	31,479	27,396	28,528
4 Oriental Mindoro	0	0	0	0	0	0
5 Palawan	1,587	1,584	1,534	1,580	1,330	1,478
6 Puerto Princesa City	2,959	2,838	2,732	2,787	2,616	2,533
7 Romblon	5,817	5,665	4,862	4,959	4,254	4,467

Table 40. Enrolment in Public and Private Secondary Schools by Grade Level and Sex (Including SUCs): SY 2014-2015

Region/Division	Grade 10		Grade 11		Grade 12	
	Male	Female	Male	Female	Male	Female
<b>REGION : III - CENTRAL LUZON</b>	<b>160,549</b>	<b>163,882</b>	<b>89</b>	<b>80</b>	<b>102</b>	<b>76</b>
1 Angeles City	1,456	1,475	0	0	0	0
2 Aurora	0	0	0	0	0	0
3 Balanga City	90,207	91,871	46	45	51	38
4 Bataan	0	0	0	0	0	0
5 Bulacan	3,351	3,855	11	12	12	7
6 Cabanatuan City	1,772	1,929	0	0	0	0
7 Gapan City	860	942	0	0	0	0
8 Mabalacat City	5,572	5,602	0	0	0	0
9 Malolos City	17,515	18,025	13	12	5	6
10 Meycauayan City	1,737	1,673	0	0	0	0
11 Munoz Science City	1,071	1,045	0	0	0	0
12 Nueva Ecija	2,177	1,985	9	1	0	0
13 Olongapo City	2,308	2,209	10	10	0	0
14 Pampanga	1,312	1,339	0	0	34	25
15 San Fernando City	730	731	0	0	0	0
16 San Jose City	11,444	11,907	0	0	0	0
17 San Jose del Monte City	2,464	2,561	0	0	0	0
18 Tarlac	12,938	12,707	0	0	0	0
19 Tarlac City	2,519	2,821	0	0	0	0
20 Zambales	1,116	1,205	0	0	0	0
<b>REGION : IV-A (CALABARZON)</b>	<b>225,489</b>	<b>231,451</b>	<b>1,519</b>	<b>1,695</b>	<b>316</b>	<b>592</b>
1 Antipolo City	4,845	4,878	0	0	0	0
2 Bacoor City	0	0	0	0	0	0
3 Batangas	113,750	116,872	765	855	158	296
4 Batangas City	0	0	0	0	0	0
5 Calamba City	6,133	6,547	12	205	6	192
6 Cavite	3,789	3,896	0	0	0	0
7 Cavite City	14,307	14,096	0	0	0	0
8 Dasmariñas City	2,749	2,989	0	0	0	0
9 Imus City	3,719	3,641	0	0	0	0
10 Laguna	14,578	15,305	0	0	0	0
11 Lipa City	842	856	63	32	49	13
12 Lucena City	5,880	5,979	0	0	0	0
13 Quezon	3,485	3,497	10	13	0	0
14 Rizal	15,391	15,227	373	249	50	35
15 San Pablo City	3,243	3,302	9	9	0	0
16 Sta. Rosa City	1,473	1,571	0	0	0	0
17 Tanauan City	15,597	16,429	255	308	40	46
18 Tayabas City	15,708	16,366	32	24	13	10
<b>REGION : IV-B (MIMAROPA)</b>	<b>32,916</b>	<b>35,355</b>	<b>28</b>	<b>46</b>	<b>0</b>	<b>0</b>
1 Calapan City	664	701	0	0	0	0
2 Marinduque	0	0	0	0	0	0
3 Occidental Mindoro	24,994	26,712	14	23	0	0
4 Oriental Mindoro	0	0	0	0	0	0
5 Palawan	1,230	1,322	0	0	0	0
6 Puerto Princesa City	2,293	2,439	14	23	0	0
7 Romblon	3,735	4,181	0	0	0	0

Table 40. Enrolment in Public and Private Secondary Schools by Grade Level and Sex (Including SUCs): SY 2014-2015

Region/Division	Total (Grades 7-12)			Learners with Exceptionalities (non-graded)			Total (Grade 7 to Learners with Exceptionalities)		
	Male	Female	Total	Male	Female	Total	Male	Female	Total
<b>REGION : III - CENTRAL LUZON</b>	<b>739,618</b>	<b>728,645</b>	<b>1,468,263</b>	<b>45</b>	<b>37</b>	<b>82</b>	<b>739,663</b>	<b>728,682</b>	<b>1,468,345</b>
1 Angeles City	6,372	6,369	12,741	0	0	0	6,372	6,369	12,741
2 Aurora	0	0	0	0	0	0	0	0	0
3 Balanga City	415,348	408,624	823,972	28	21	49	415,376	408,645	824,021
4 Bataan	0	0	0	0	0	0	0	0	0
5 Bulacan	16,744	17,385	34,129	0	0	0	16,744	17,385	34,129
6 Cabanatuan City	9,415	9,586	19,001	0	0	0	9,415	9,586	19,001
7 Gapan City	3,990	4,204	8,194	0	0	0	3,990	4,204	8,194
8 Mabalacat City	25,143	23,890	49,033	0	0	0	25,143	23,890	49,033
9 Malolos City	80,925	80,684	161,609	6	5	11	80,931	80,689	161,620
10 Meycauayan City	8,167	8,085	16,252	0	0	0	8,167	8,085	16,252
11 Munoz Science City	4,690	4,692	9,382	0	0	0	4,690	4,692	9,382
12 Nueva Ecija	9,973	8,900	18,873	0	0	0	9,973	8,900	18,873
13 Olongapo City	9,961	9,434	19,395	1	2	3	9,962	9,436	19,398
14 Pampanga	5,961	5,779	11,740	0	0	0	5,961	5,779	11,740
15 San Fernando City	3,373	3,442	6,815	0	0	0	3,373	3,442	6,815
16 San Jose City	52,701	53,175	105,876	0	0	0	52,701	53,175	105,876
17 San Jose del Monte City	10,737	10,347	21,084	0	0	0	10,737	10,347	21,084
18 Tarlac	59,235	56,677	115,912	10	9	19	59,245	56,686	115,931
19 Tarlac City	11,461	12,066	23,527	0	0	0	11,461	12,066	23,527
20 Zambales	5,422	5,306	10,728	0	0	0	5,422	5,306	10,728
<b>REGION : IV-A (CALABARZON)</b>	<b>1,018,002</b>	<b>1,018,222</b>	<b>2,036,224</b>	<b>192</b>	<b>179</b>	<b>371</b>	<b>1,018,194</b>	<b>1,018,401</b>	<b>2,036,595</b>
1 Antipolo City	22,525	21,588	44,113	11	5	16	22,536	21,593	44,129
2 Bacoor City	0	0	0	0	0	0	0	0	0
3 Batangas	513,479	514,148	1,027,627	96	92	188	513,575	514,240	1,027,815
4 Batangas City	0	0	0	0	0	0	0	0	0
5 Calamba City	29,046	30,146	59,192	0	0	0	29,046	30,146	59,192
6 Cavite	16,717	17,005	33,722	0	0	0	16,717	17,005	33,722
7 Cavite City	63,269	62,462	125,731	3	0	3	63,272	62,462	125,734
8 Dasmariñas City	12,456	12,743	25,199	0	0	0	12,456	12,743	25,199
9 Imus City	16,290	16,578	32,868	0	0	0	16,290	16,578	32,868
10 Laguna	65,709	66,754	132,463	0	0	0	65,709	66,754	132,463
11 Lipa City	3,927	3,938	7,865	0	0	0	3,927	3,938	7,865
12 Lucena City	25,651	25,508	51,159	0	0	0	25,651	25,508	51,159
13 Quezon	15,353	15,095	30,448	0	0	0	15,353	15,095	30,448
14 Rizal	69,080	67,262	136,342	26	32	58	69,106	67,294	136,400
15 San Pablo City	14,584	14,225	28,809	0	0	0	14,584	14,225	28,809
16 Sta. Rosa City	6,912	6,967	13,879	8	9	17	6,920	6,976	13,896
17 Tanauan City	69,367	71,220	140,587	18	9	27	69,385	71,229	140,614
18 Tayabas City	73,637	72,583	146,220	30	32	62	73,667	72,615	146,282
<b>REGION : IV-B (MIMAROPA)</b>	<b>155,733</b>	<b>158,922</b>	<b>314,655</b>	<b>85</b>	<b>101</b>	<b>186</b>	<b>155,818</b>	<b>159,023</b>	<b>314,841</b>
1 Calapan City	3,055	2,955	6,010	5	5	10	3,060	2,960	6,020
2 Marinduque	0	0	0	0	0	0	0	0	0
3 Occidental Mindoro	117,715	120,111	237,826	80	96	176	117,795	120,207	238,002
4 Oriental Mindoro	0	0	0	0	0	0	0	0	0
5 Palawan	5,681	5,964	11,645	0	0	0	5,681	5,964	11,645
6 Puerto Princesa City	10,614	10,620	21,234	0	0	0	10,614	10,620	21,234
7 Romblon	18,668	19,272	37,940	0	0	0	18,668	19,272	37,940



Table 40. Enrolment in Public and Private Secondary Schools by Grade Level and Sex (Including SUCs): SY 2014-2015

Region/Division		Grade 7		Grade 8		Grade 9	
		Male	Female	Male	Female	Male	Female
<b>REGION : V - BICOL REGION</b>		<b>134,694</b>	<b>128,606</b>	<b>118,734</b>	<b>118,838</b>	<b>101,985</b>	<b>108,271</b>
1	Albay	3,927	3,448	3,591	3,511	3,133	3,381
2	Camarines Norte	0	0	0	0	0	0
3	Camarines Sur	73,313	69,898	64,569	64,624	55,479	58,882
4	Catanduanes	0	0	0	0	0	0
5	Iriga City	10,582	9,934	9,267	8,856	8,357	8,316
6	Legaspi City	6,961	6,593	6,109	6,224	5,239	5,853
7	Ligao City	19,539	18,952	17,243	17,014	14,675	15,355
8	Masbate	3,325	2,999	3,229	2,973	2,909	2,752
9	Masbate City	1,595	1,533	1,358	1,432	1,248	1,266
10	Naga City	2,221	2,138	2,036	2,036	1,888	1,923
11	Sorsogon	1,384	1,462	1,275	1,370	1,180	1,253
12	Sorsogon City	10,445	10,257	8,797	9,469	6,892	8,038
13	Tabaco City	1,402	1,392	1,260	1,329	985	1,252
<b>REGION : VI - WESTERN VISAYAS</b>		<b>155,678</b>	<b>147,274</b>	<b>146,857</b>	<b>142,071</b>	<b>132,970</b>	<b>131,979</b>
1	Aklan	2,115	1,907	1,760	1,803	1,526	1,681
2	Antique	0	0	0	0	0	0
3	Bacolod City	79,604	75,449	75,132	72,806	68,045	67,548
4	Bago City	0	0	0	0	0	0
5	Cadiz City	6,279	5,633	6,007	5,599	5,432	5,394
6	Capiz	6,800	6,138	5,911	5,864	5,133	5,144
7	Escalante City	5,604	5,157	5,212	4,918	4,735	4,699
8	Guimaras	1,545	1,531	1,640	1,515	1,549	1,460
9	Iloilo	1,699	1,603	1,447	1,524	1,324	1,356
10	Iloilo City	6,659	6,114	6,754	6,328	6,255	6,041
11	Kabankalan City	1,044	1,129	949	939	868	925
12	La Carlota City	1,818	1,554	1,764	1,636	1,751	1,581
13	Negros Occidental	19,132	17,772	18,425	17,315	16,405	16,114
14	Passi City	4,349	4,034	4,376	3,996	4,178	3,991
15	Roxas City	2,023	2,126	1,733	1,883	1,515	1,747
16	Sagay City	776	774	684	723	722	661
17	San Carlos City	15,226	15,436	14,104	14,366	12,744	12,818
18	Silay City	1,005	917	959	856	788	819
<b>REGION : VII - CENTRAL VISAYAS</b>		<b>157,232</b>	<b>148,419</b>	<b>142,905</b>	<b>143,097</b>	<b>123,758</b>	<b>130,729</b>
1	Bais City	1,329	1,242	1,229	1,208	1,246	1,117
2	Bayawan City	0	0	0	0	0	0
3	Bogo City	81,435	77,322	73,962	74,552	63,885	68,151
4	Bohol	0	0	0	0	0	0
5	Carcar City	941	931	809	793	667	723
6	Cebu	1,369	1,356	1,175	1,281	1,000	1,171
7	Cebu City	802	831	815	831	715	725
8	City of Naga, Cebu	13,749	12,279	12,960	12,719	11,003	11,773
9	Danao City	1,323	1,279	1,165	1,198	1,158	1,103
10	Dumaguete City	22,571	20,300	20,231	19,420	17,804	17,657
11	Guihulngan City	10,525	10,174	10,180	9,794	8,574	9,123
12	Lapu-Lapu City	1,381	1,203	1,145	1,153	904	994
13	Mandaue City	1,337	1,299	1,192	1,264	994	1,147
14	Negros Oriental	1,221	1,174	1,220	1,125	1,059	1,101

Table 40. Enrolment in Public and Private Secondary Schools by Grade Level and Sex (Including SUCs): SY 2014-2015

Region/Division		Grade 10		Grade 11		Grade 12	
		Male	Female	Male	Female	Male	Female
<b>REGION : V - BICOL REGION</b>		<b>92,487</b>	<b>101,365</b>	<b>103</b>	<b>93</b>	<b>0</b>	<b>0</b>
1	Albay	3,057	3,079	0	0	0	0
2	Camarines Norte	0	0	0	0	0	0
3	Camarines Sur	50,203	55,205	97	76	0	0
4	Catanduanes	0	0	0	0	0	0
5	Iriga City	7,548	8,077	0	0	0	0
6	Legaspi City	4,632	5,334	0	0	0	0
7	Ligao City	13,423	14,758	0	0	0	0
8	Masbate	2,449	2,497	0	0	0	0
9	Masbate City	1,166	1,197	6	17	0	0
10	Naga City	1,728	1,811	0	0	0	0
11	Sorsogon	978	1,170	0	0	0	0
12	Sorsogon City	6,295	7,122	0	0	0	0
13	Tabaco City	1,008	1,115	0	0	0	0
<b>REGION : VI - WESTERN VISAYAS</b>		<b>124,336</b>	<b>125,755</b>	<b>260</b>	<b>228</b>	<b>60</b>	<b>60</b>
1	Aklan	1,358	1,559	0	0	0	0
2	Antique	0	0	0	0	0	0
3	Bacolod City	63,552	64,219	130	114	30	30
4	Bago City	0	0	0	0	0	0
5	Cadiz City	5,192	5,048	0	0	0	0
6	Capiz	4,791	5,027	0	0	0	0
7	Escalante City	4,242	4,405	58	63	18	10
8	Guimaras	1,522	1,402	0	0	0	0
9	Iloilo	1,121	1,257	0	0	0	0
10	Iloilo City	5,587	5,820	0	0	0	0
11	Kabankalan City	728	807	0	0	0	0
12	La Carlota City	1,460	1,483	0	0	0	0
13	Negros Occidental	16,143	15,718	3	3	2	4
14	Passi City	3,859	3,760	12	13	0	0
15	Roxas City	1,616	1,657	0	0	0	0
16	Sagay City	663	639	0	0	0	0
17	San Carlos City	11,725	12,203	57	35	10	16
18	Silay City	777	751	0	0	0	0
<b>REGION : VII - CENTRAL VISAYAS</b>		<b>114,119</b>	<b>120,467</b>	<b>276</b>	<b>186</b>	<b>88</b>	<b>92</b>
1	Bais City	1,028	1,056	0	0	0	0
2	Bayawan City	0	0	0	0	0	0
3	Bogo City	59,022	62,776	145	103	44	46
4	Bohol	0	0	0	0	0	0
5	Carcar City	585	697	0	0	0	0
6	Cebu	963	1,151	18	15	0	0
7	Cebu City	674	688	0	0	0	0
8	City of Naga, Cebu	9,998	10,296	0	0	0	0
9	Danao City	902	1,059	0	0	0	0
10	Dumaguete City	16,410	16,231	0	0	0	0
11	Guihulngan City	8,364	8,674	82	44	33	37
12	Lapu-Lapu City	758	932	0	0	0	0
13	Mandaue City	889	1,055	0	0	0	0
14	Negros Oriental	1,132	1,103	0	0	0	0

Table 40. Enrolment in Public and Private Secondary Schools by Grade Level and Sex (Including SUCs): SY 2014-2015

Region/Division	Total (Grades 7-12)			Learners with Exceptionalities (non-graded)			Total (Grade 7 to Learners with Exceptionalities)		
	Male	Female	Total	Male	Female	Total	Male	Female	Total
<b>REGION : V - BICOL REGION</b>	<b>448,003</b>	<b>457,173</b>	<b>905,176</b>	<b>202</b>	<b>257</b>	<b>459</b>	<b>448,205</b>	<b>457,430</b>	<b>905,635</b>
1 Albay	13,708	13,419	27,127	13	1	14	13,721	13,420	27,141
2 Camarines Norte	0	0	0	0	0	0	0	0	0
3 Camarines Sur	243,661	248,685	492,346	141	183	324	243,802	248,868	492,670
4 Catanduanes	0	0	0	0	0	0	0	0	0
5 Iriga City	35,754	35,183	70,937	0	0	0	35,754	35,183	70,937
6 Legaspi City	22,941	24,004	46,945	0	0	0	22,941	24,004	46,945
7 Ligao City	64,880	66,079	130,959	17	49	66	64,897	66,128	131,025
8 Masbate	11,912	11,221	23,133	0	0	0	11,912	11,221	23,133
9 Masbate City	5,373	5,445	10,818	0	0	0	5,373	5,445	10,818
10 Naga City	7,873	7,908	15,781	31	24	55	7,904	7,932	15,836
11 Sorsogon	4,817	5,255	10,072	0	0	0	4,817	5,255	10,072
12 Sorsogon City	32,429	34,886	67,315	0	0	0	32,429	34,886	67,315
13 Tabaco City	4,655	5,088	9,743	0	0	0	4,655	5,088	9,743
<b>REGION : VI - WESTERN VISAYAS</b>	<b>560,161</b>	<b>547,367</b>	<b>1,107,528</b>	<b>24</b>	<b>11</b>	<b>35</b>	<b>560,185</b>	<b>547,378</b>	<b>1,107,563</b>
1 Aklan	6,759	6,950	13,709	0	0	0	6,759	6,950	13,709
2 Antique	0	0	0	0	0	0	0	0	0
3 Bacolod City	286,493	280,166	566,659	14	8	22	286,507	280,174	566,681
4 Bago City	0	0	0	0	0	0	0	0	0
5 Cadiz City	22,910	21,674	44,584	0	0	0	22,910	21,674	44,584
6 Capiz	22,635	22,173	44,808	0	0	0	22,635	22,173	44,808
7 Escalante City	19,869	19,252	39,121	0	0	0	19,869	19,252	39,121
8 Guimaras	6,256	5,908	12,164	0	0	0	6,256	5,908	12,164
9 Iloilo	5,591	5,740	11,331	0	0	0	5,591	5,740	11,331
10 Iloilo City	25,255	24,303	49,558	0	0	0	25,255	24,303	49,558
11 Kabankalan City	3,589	3,800	7,389	0	0	0	3,589	3,800	7,389
12 La Carlota City	6,793	6,254	13,047	0	0	0	6,793	6,254	13,047
13 Negros Occidental	70,110	66,926	137,036	0	0	0	70,110	66,926	137,036
14 Passi City	16,774	15,794	32,568	0	0	0	16,774	15,794	32,568
15 Roxas City	6,887	7,413	14,300	0	0	0	6,887	7,413	14,300
16 Sagay City	2,845	2,797	5,642	0	0	0	2,845	2,797	5,642
17 San Carlos City	53,866	54,874	108,740	10	3	13	53,876	54,877	108,753
18 Silay City	3,529	3,343	6,872	0	0	0	3,529	3,343	6,872
<b>REGION : VII - CENTRAL VISAYAS</b>	<b>538,378</b>	<b>542,990</b>	<b>1,081,368</b>	<b>6</b>	<b>6</b>	<b>12</b>	<b>538,384</b>	<b>542,996</b>	<b>1,081,380</b>
1 Bais City	4,832	4,623	9,455	0	0	0	4,832	4,623	9,455
2 Bayawan City	0	0	0	0	0	0	0	0	0
3 Bogo City	278,493	282,950	561,443	6	6	12	278,499	282,956	561,455
4 Bohol	0	0	0	0	0	0	0	0	0
5 Carcar City	3,002	3,144	6,146	0	0	0	3,002	3,144	6,146
6 Cebu	4,525	4,974	9,499	0	0	0	4,525	4,974	9,499
7 Cebu City	3,006	3,075	6,081	0	0	0	3,006	3,075	6,081
8 City of Naga, Cebu	47,710	47,067	94,777	0	0	0	47,710	47,067	94,777
9 Danao City	4,548	4,639	9,187	0	0	0	4,548	4,639	9,187
10 Dumaguete City	77,016	73,608	150,624	0	0	0	77,016	73,608	150,624
11 Guihulngan City	37,758	37,846	75,604	0	0	0	37,758	37,846	75,604
12 Lapu-Lapu City	4,188	4,282	8,470	0	0	0	4,188	4,282	8,470
13 Mandaue City	4,412	4,765	9,177	0	0	0	4,412	4,765	9,177
14 Negros Oriental	4,632	4,503	9,135	0	0	0	4,632	4,503	9,135

Table 40. Enrolment in Public and Private Secondary Schools by Grade Level and Sex (Including SUCs): SY 2014-2015

Region/Division		Grade 7		Grade 8		Grade 9	
		Male	Female	Male	Female	Male	Female
15	Siquijor	1,002	1,077	692	827	574	677
16	Tagbilaran City	4,582	4,341	4,208	4,203	3,642	3,897
17	Talisay City	3,801	3,484	3,487	3,512	3,262	3,311
18	Tanjay City	8,809	9,219	7,471	8,291	6,443	7,154
19	Toledo City	1,055	908	964	926	828	905
<b>REGION : VIII - EASTERN VISAYAS</b>		<b>92,985</b>	<b>87,395</b>	<b>82,616</b>	<b>81,620</b>	<b>70,148</b>	<b>73,834</b>
1	Baybay City	2,101	2,065	1,832	1,817	1,485	1,769
2	Biliran	0	0	0	0	0	0
3	Borongan City	53,111	49,762	47,263	46,579	40,111	42,031
4	Calbayog City	0	0	0	0	0	0
5	Catbalogan City	1,232	1,109	1,206	1,069	989	1,030
6	Eastern Samar	2,165	2,102	2,120	1,961	1,810	1,851
7	Leyte	920	822	843	741	721	776
8	Maasin City	2,262	2,207	1,994	2,002	1,578	1,797
9	Northern Samar	1,432	1,363	1,189	1,354	1,111	1,194
10	Ormoc City	5,043	4,464	4,528	4,445	3,845	4,094
11	Samar (Western Samar)	15,616	14,735	14,109	13,755	12,118	12,220
12	Southern Leyte	1,077	886	952	790	752	800
13	Tacloban City	8,026	7,880	6,580	7,107	5,628	6,272
<b>REGION : IX - ZAMBOANGA PENINSULA</b>		<b>45,774</b>	<b>45,848</b>	<b>39,618</b>	<b>41,518</b>	<b>33,820</b>	<b>37,580</b>
1	Dapitan City	2,875	2,784	2,540	2,446	2,320	2,348
2	Dipolog City	0	0	0	0	0	0
3	Isabela City	36,756	36,994	31,712	33,368	26,808	29,955
4	Pagadian City	0	0	0	0	0	0
5	Zamboanga City	923	812	797	795	701	738
6	Zamboanga del Norte	1,774	1,685	1,488	1,556	1,252	1,469
7	Zamboanga del Sur	1,161	1,313	1,177	1,238	987	1,172
8	Zamboanga Sibugay	2,285	2,260	1,904	2,115	1,752	1,898
<b>REGION : X - NORTHERN MINDANAO</b>		<b>94,024</b>	<b>92,495</b>	<b>81,977</b>	<b>85,579</b>	<b>70,895</b>	<b>78,065</b>
1	Bukidnon	6,145	6,108	5,256	5,706	4,567	4,907
2	Cagayan de Oro City	0	0	0	0	0	0
3	Camiguin	46,471	45,700	40,703	42,254	35,244	38,824
4	El Salvador	0	0	0	0	0	0
5	Gingoog City	9,169	9,427	7,365	8,363	6,118	7,122
6	Iligan City	6,011	5,701	5,780	5,615	5,234	5,834
7	Lanao del Norte	1,179	957	1,022	1,039	939	964
8	Malaybalay City	436	397	423	363	361	339
9	Misamis Occidental	1,426	1,439	1,157	1,285	1,021	1,211
10	Misamis Oriental	3,834	3,914	3,575	3,554	3,216	3,429
11	Oroquieta City	5,212	5,299	4,246	4,529	3,553	3,956
12	Ozamis City	2,251	2,153	1,914	2,043	1,581	1,795
13	Tangub City	3,302	3,097	2,855	2,907	2,417	2,496
14	Valencia City	8,588	8,303	7,681	7,921	6,644	7,188

Table 40. Enrolment in Public and Private Secondary Schools by Grade Level and Sex (Including SUCs): SY 2014-2015

Region/Division		Grade 10		Grade 11		Grade 12	
		Male	Female	Male	Female	Male	Female
15	Siquijor	530	666	0	0	0	0
16	Tagbilaran City	3,329	3,600	0	0	0	0
17	Talisay City	2,992	2,975	15	7	11	9
18	Tanjay City	5,752	6,715	0	0	0	0
19	Toledo City	791	793	16	17	0	0
<b>REGION : VIII - EASTERN VISAYAS</b>		<b>63,131</b>	<b>68,471</b>	<b>82</b>	<b>76</b>	<b>533</b>	<b>340</b>
1	Baybay City	1,386	1,546	0	1	0	0
2	Biliran	0	0	0	0	0	0
3	Borongan City	35,895	38,910	55	53	281	178
4	Calbayog City	0	0	0	0	0	0
5	Catbalogan City	955	874	16	15	0	0
6	Eastern Samar	1,601	1,772	0	0	35	26
7	Leyte	685	713	0	0	0	0
8	Maasin City	1,488	1,776	0	0	12	17
9	Northern Samar	908	1,106	0	0	14	8
10	Ormoc City	3,358	3,729	0	0	62	32
11	Samar (Western Samar)	11,259	11,766	0	0	38	21
12	Southern Leyte	773	700	11	7	0	0
13	Tacloban City	4,823	5,579	0	0	91	58
<b>REGION : IX - ZAMBOANGA PENINSULA</b>		<b>31,899</b>	<b>36,031</b>	<b>6</b>	<b>8</b>	<b>3</b>	<b>1</b>
1	Dapitan City	2,048	2,308	6	8	3	1
2	Dipolog City	0	0	0	0	0	0
3	Isabela City	25,376	28,442	0	0	0	0
4	Pagadian City	0	0	0	0	0	0
5	Zamboanga City	658	747	0	0	0	0
6	Zamboanga del Norte	1,272	1,491	0	0	0	0
7	Zamboanga del Sur	917	1,125	0	0	0	0
8	Zamboanga Sibugay	1,628	1,918	0	0	0	0
<b>REGION : X - NORTHERN MINDANAO</b>		<b>65,689</b>	<b>71,473</b>	<b>251</b>	<b>121</b>	<b>94</b>	<b>70</b>
1	Bukidnon	4,302	4,550	0	0	0	0
2	Cagayan de Oro City	0	0	0	0	0	0
3	Camiguin	32,609	35,553	128	65	47	35
4	El Salvador	0	0	0	0	0	0
5	Gingoog City	5,808	6,531	10	3	12	3
6	Iligan City	4,970	5,287	12	10	5	3
7	Lanao del Norte	850	895	0	0	0	0
8	Malaybalay City	273	261	0	0	0	0
9	Misamis Occidental	918	1,092	0	0	0	0
10	Misamis Oriental	2,921	3,389	44	25	12	18
11	Oroquieta City	3,171	3,667	0	0	0	0
12	Ozamis City	1,477	1,581	0	4	0	0
13	Tangub City	2,178	2,323	0	0	0	0
14	Valencia City	6,212	6,344	57	14	18	11

Table 40. Enrolment in Public and Private Secondary Schools by Grade Level and Sex (Including SUCs): SY 2014-2015

Region/Division		Total (Grades 7-12)			Learners with Exceptionalities (non-graded)			Total (Grade 7 to Learners with Exceptionalities)		
		Male	Female	Total	Male	Female	Total	Male	Female	Total
15	Siquijor	2,798	3,247	6,045	0	0	0	2,798	3,247	6,045
16	Tagbilaran City	15,761	16,041	31,802	0	0	0	15,761	16,041	31,802
17	Talisay City	13,568	13,298	26,866	0	0	0	13,568	13,298	26,866
18	Tanjay City	28,475	31,379	59,854	0	0	0	28,475	31,379	59,854
19	Toledo City	3,654	3,549	7,203	0	0	0	3,654	3,549	7,203
<b>REGION : VIII - EASTERN VISAYAS</b>		<b>309,495</b>	<b>311,736</b>	<b>621,231</b>	<b>282</b>	<b>246</b>	<b>528</b>	<b>309,777</b>	<b>311,982</b>	<b>621,759</b>
1	Baybay City	6,804	7,198	14,002	0	0	0	6,804	7,198	14,002
2	Biliran	0	0	0	0	0	0	0	0	0
3	Borongan City	176,716	177,513	354,229	141	123	264	176,857	177,636	354,493
4	Calbayog City	0	0	0	0	0	0	0	0	0
5	Catbalogan City	4,398	4,097	8,495	0	0	0	4,398	4,097	8,495
6	Eastern Samar	7,731	7,712	15,443	26	15	41	7,757	7,727	15,484
7	Leyte	3,169	3,052	6,221	0	0	0	3,169	3,052	6,221
8	Maasin City	7,334	7,799	15,133	0	0	0	7,334	7,799	15,133
9	Northern Samar	4,654	5,025	9,679	0	0	0	4,654	5,025	9,679
10	Ormoc City	16,836	16,764	33,600	0	0	0	16,836	16,764	33,600
11	Samar (Western Samar)	53,140	52,497	105,637	1	4	5	53,141	52,501	105,642
12	Southern Leyte	3,565	3,183	6,748	0	0	0	3,565	3,183	6,748
13	Tacloban City	25,148	26,896	52,044	114	104	218	25,262	27,000	52,262
<b>REGION: IX-ZAMBOANGA PENINSULA</b>		<b>151,120</b>	<b>160,986</b>	<b>312,106</b>	<b>0</b>	<b>0</b>	<b>0</b>	<b>151,120</b>	<b>160,986</b>	<b>312,106</b>
1	Dapitan City	9,792	9,895	19,687	0	0	0	9,792	9,895	19,687
2	Dipolog City	0	0	0	0	0	0	0	0	0
3	Isabela City	120,652	128,759	249,411	0	0	0	120,652	128,759	249,411
4	Pagadian City	0	0	0	0	0	0	0	0	0
5	Zamboanga City	3,079	3,092	6,171	0	0	0	3,079	3,092	6,171
6	Zamboanga del Norte	5,786	6,201	11,987	0	0	0	5,786	6,201	11,987
7	Zamboanga del Sur	4,242	4,848	9,090	0	0	0	4,242	4,848	9,090
8	Zamboanga Sibugay	7,569	8,191	15,760	0	0	0	7,569	8,191	15,760
<b>REGION : X - NORTHERN MINDANAO</b>		<b>312,930</b>	<b>327,803</b>	<b>640,733</b>	<b>174</b>	<b>140</b>	<b>314</b>	<b>313,104</b>	<b>327,943</b>	<b>641,047</b>
1	Bukidnon	20,270	21,271	41,541	0	0	0	20,270	21,271	41,541
2	Cagayan de Oro City	0	0	0	0	0	0	0	0	0
3	Camiguin	155,202	162,431	317,633	87	70	157	155,289	162,501	317,790
4	El Salvador	0	0	0	0	0	0	0	0	0
5	Gingoog City	28,482	31,449	59,931	58	57	115	28,540	31,506	60,046
6	Iligan City	22,012	22,450	44,462	0	0	0	22,012	22,450	44,462
7	Lanao del Norte	3,990	3,855	7,845	0	0	0	3,990	3,855	7,845
8	Malaybalay City	1,493	1,360	2,853	0	0	0	1,493	1,360	2,853
9	Misamis Occidental	4,522	5,027	9,549	0	0	0	4,522	5,027	9,549
10	Misamis Oriental	13,602	14,329	27,931	0	0	0	13,602	14,329	27,931
11	Oroquieta City	16,182	17,451	33,633	3	1	4	16,185	17,452	33,637
12	Ozamis City	7,223	7,576	14,799	0	0	0	7,223	7,576	14,799
13	Tangub City	10,752	10,823	21,575	23	12	35	10,775	10,835	21,610
14	Valencia City	29,200	29,781	58,981	3	0	3	29,203	29,781	58,984

Table 40. Enrolment in Public and Private Secondary Schools by Grade Level and Sex (Including SUCs): SY 2014-2015

Region/Division		Grade 7		Grade 8		Grade 9	
		Male	Female	Male	Female	Male	Female
<b>REGION : XI - DAVAO REGION</b>		<b>88,516</b>	<b>88,411</b>	<b>78,140</b>	<b>81,377</b>	<b>67,419</b>	<b>72,567</b>
1	Compostela Valley	1,911	1,950	1,791	1,840	1,562	1,733
2	Davao City	0	0	0	0	0	0
3	Davao del Norte	48,195	48,195	42,404	44,196	36,681	39,408
4	Davao del Sur	0	0	0	0	0	0
5	Davao Oriental	7,482	7,531	6,516	6,786	5,305	5,792
6	Digos City	15,949	15,824	14,625	14,988	12,961	13,754
7	Island Garden City of Samal	4,240	4,120	3,895	3,829	3,324	3,379
8	Mati City	6,704	6,758	5,457	5,932	4,804	5,064
9	Panabo City	2,099	2,155	1,742	1,964	1,464	1,734
10	Tagum City	1,936	1,878	1,710	1,842	1,318	1,703
<b>REGION : XII - SOCCSKSARGEN</b>		<b>76,258</b>	<b>75,231</b>	<b>66,362</b>	<b>70,571</b>	<b>57,749</b>	<b>62,334</b>
1	Cotabato City	2,730	2,777	2,545	2,660	2,173	2,395
2	General Santos City	0	0	0	0	0	0
3	Kidapawan City	47,328	46,562	40,780	43,462	35,359	38,128
4	Koronadal City	0	0	0	0	0	0
5	North Cotabato	3,152	3,615	2,833	3,324	2,680	3,087
6	Sarangani	6,780	6,502	5,928	6,297	5,439	5,707
7	South Cotabato	1,684	1,617	1,569	1,608	1,451	1,468
8	Sultan Kudarat	2,243	2,027	1,966	1,926	1,498	1,761
9	Tacurong City	12,341	12,131	10,741	11,294	9,149	9,788
<b>REGION : CARAGA</b>		<b>49,027</b>	<b>48,370</b>	<b>43,619</b>	<b>44,812</b>	<b>36,943</b>	<b>39,805</b>
1	Agusan del Norte	1,350	1,282	1,151	1,197	1,038	1,066
2	Agusan del Sur	0	0	0	0	0	0
3	Bayugan City	29,477	28,893	26,243	26,808	22,179	23,839
4	Bislig City	0	0	0	0	0	0
5	Butuan City	3,203	3,126	2,943	2,875	2,460	2,642
6	Cabadbaran City	6,257	6,368	5,189	5,551	4,305	4,697
7	Dinagat Island	1,496	1,678	1,343	1,569	1,121	1,238
8	Siargao	1,136	1,136	1,083	1,107	967	1,002
9	Surigao City	4,052	3,967	3,685	3,685	3,169	3,488
10	Surigao del Norte	846	770	805	821	690	745
11	Surigao del Sur	1,210	1,150	1,177	1,199	1,014	1,088
<b>REGION : ARMM</b>		<b>43,100</b>	<b>54,230</b>	<b>38,872</b>	<b>52,118</b>	<b>33,849</b>	<b>46,245</b>
1	Basilan	5,503	5,352	4,824	4,855	3,954	4,247
2	Lamitan City	0	0	0	0	0	0
3	Lanao del Sur - IA	22,169	28,778	19,978	27,793	17,528	24,695
4	Lanao del Sur - IB	0	0	0	0	0	0
5	Lanao del Sur - IIA	917	1,222	715	980	522	835
6	Lanao del Sur - IIB	762	852	613	789	531	670
7	Maguindanao I	2,024	2,697	2,127	2,932	1,832	2,595
8	Maguindanao II	1,949	2,654	1,972	2,846	1,872	2,682
9	Marawi City	1,512	2,033	1,538	2,328	1,412	2,124
10	Sulu I	2,025	2,882	2,005	3,004	1,880	2,889
11	Sulu II	3,389	4,101	2,741	3,444	2,383	2,874
12	Tawi-Tawi	2,850	3,659	2,359	3,147	1,935	2,634

Table 40. Enrolment in Public and Private Secondary Schools by Grade Level and Sex (Including SUCs): SY 2014-2015

Region/Division	Grade 10		Grade 11		Grade 12	
	Male	Female	Male	Female	Male	Female
<b>REGION : XI - DAVAO REGION</b>	<b>61,703</b>	<b>67,318</b>	<b>195</b>	<b>271</b>	<b>53</b>	<b>27</b>
1 Compostela Valley	1,471	1,578	5	9	0	0
2 Davao City	0	0	0	0	0	0
3 Davao del Norte	33,488	36,609	116	141	41	20
4 Davao del Sur	0	0	0	0	0	0
5 Davao Oriental	4,981	5,440	0	0	0	0
6 Digos City	11,735	12,761	45	82	12	7
7 Island Garden City of Samal	3,224	3,221	29	39	0	0
8 Mati City	4,214	4,705	0	0	0	0
9 Panabo City	1,389	1,538	0	0	0	0
10 Tagum City	1,201	1,466	0	0	0	0
<b>REGION : XII - SOCCSKSARGEN</b>	<b>53,826</b>	<b>57,630</b>	<b>578</b>	<b>447</b>	<b>47</b>	<b>15</b>
1 Cotabato City	2,161	2,304	42	20	29	13
2 General Santos City	0	0	0	0	0	0
3 Kidapawan City	32,717	35,292	387	282	9	1
4 Koronadal City	0	0	0	0	0	0
5 North Cotabato	2,651	3,006	113	113	9	1
6 Sarangani	5,117	5,148	0	0	0	0
7 South Cotabato	1,293	1,373	0	0	0	0
8 Sultan Kudarat	1,446	1,638	28	26	0	0
9 Tacurong City	8,441	8,869	8	6	0	0
<b>REGION : CARAGA</b>	<b>33,364</b>	<b>35,786</b>	<b>85</b>	<b>100</b>	<b>53</b>	<b>50</b>
1 Agusan del Norte	1,007	1,092	37	20	0	0
2 Agusan del Sur	0	0	0	0	0	0
3 Bayugan City	20,064	21,573	48	80	53	50
4 Bislig City	0	0	0	0	0	0
5 Butuan City	2,279	2,379	0	0	0	0
6 Cabadbaran City	3,710	4,174	0	0	0	0
7 Dinagat Island	898	988	0	0	0	0
8 Siargao	881	904	0	0	0	0
9 Surigao City	2,956	3,086	0	0	0	0
10 Surigao del Norte	599	621	0	0	0	0
11 Surigao del Sur	970	969	0	0	0	0
<b>REGION : ARMM</b>	<b>30,831</b>	<b>41,384</b>	<b>167</b>	<b>148</b>	<b>12</b>	<b>10</b>
1 Basilan	3,678	4,002	13	14	12	10
2 Lamitan City	0	0	0	0	0	0
3 Lanao del Sur - IA	15,770	21,973	91	80	0	0
4 Lanao del Sur - IB	0	0	0	0	0	0
5 Lanao del Sur - IIA	569	752	0	0	0	0
6 Lanao del Sur - IIB	531	650	21	10	0	0
7 Maguindanao I	1,798	2,426	0	0	0	0
8 Maguindanao II	1,467	2,253	0	0	0	0
9 Marawi City	1,423	2,048	0	0	0	0
10 Sulu I	1,688	2,576	0	0	0	0
11 Sulu II	2,083	2,366	32	26	0	0
12 Tawi-Tawi	1,824	2,338	10	18	0	0



Table 40. Enrolment in Public and Private Secondary Schools by Grade Level and Sex (Including SUCs): SY 2014-2015

Region/Division	Total (Grades 7-12)			Learners with Exceptionalities (non-graded)			Total (Grade 7 to Learners with Exceptionalities)		
	Male	Female	Total	Male	Female	Total	Male	Female	Total
<b>REGION : XI - DAVAO REGION</b>	<b>296,026</b>	<b>309,971</b>	<b>605,997</b>	<b>349</b>	<b>248</b>	<b>597</b>	<b>296,375</b>	<b>310,219</b>	<b>606,594</b>
1 Compostela Valley	6,740	7,110	13,850	0	0	0	6,740	7,110	13,850
2 Davao City	0	0	0	0	0	0	0	0	0
3 Davao del Norte	160,925	168,569	329,494	176	124	300	161,101	168,693	329,794
4 Davao del Sur	0	0	0	0	0	0	0	0	0
5 Davao Oriental	24,284	25,549	49,833	7	5	12	24,291	25,554	49,845
6 Digos City	55,327	57,416	112,743	116	101	217	55,443	57,517	112,960
7 Island Garden City of Samal	14,712	14,588	29,300	0	0	0	14,712	14,588	29,300
8 Mati City	21,179	22,459	43,638	48	18	66	21,227	22,477	43,704
9 Panabo City	6,694	7,391	14,085	0	0	0	6,694	7,391	14,085
10 Tagum City	6,165	6,889	13,054	2	0	2	6,167	6,889	13,056
<b>REGION : XII - SOCCSKSARGEN</b>	<b>254,820</b>	<b>266,228</b>	<b>521,048</b>	<b>16</b>	<b>10</b>	<b>26</b>	<b>254,836</b>	<b>266,238</b>	<b>521,074</b>
1 Cotabato City	9,680	10,169	19,849	2	0	2	9,682	10,169	19,851
2 General Santos City	0	0	0	0	0	0	0	0	0
3 Kidapawan City	156,580	163,727	320,307	7	5	12	156,587	163,732	320,319
4 Koronadal City	0	0	0	0	0	0	0	0	0
5 North Cotabato	11,438	13,146	24,584	0	0	0	11,438	13,146	24,584
6 Sarangani	23,264	23,654	46,918	3	2	5	23,267	23,656	46,923
7 South Cotabato	5,997	6,066	12,063	0	0	0	5,997	6,066	12,063
8 Sultan Kudarat	7,181	7,378	14,559	4	3	7	7,185	7,381	14,566
9 Tacurong City	40,680	42,088	82,768	0	0	0	40,680	42,088	82,768
<b>REGION : CARAGA</b>	<b>163,091</b>	<b>168,923</b>	<b>332,014</b>	<b>76</b>	<b>54</b>	<b>130</b>	<b>163,167</b>	<b>168,977</b>	<b>332,144</b>
1 Agusan del Norte	4,583	4,657	9,240	0	0	0	4,583	4,657	9,240
2 Agusan del Sur	0	0	0	0	0	0	0	0	0
3 Bayugan City	98,064	101,243	199,307	38	27	65	98,102	101,270	199,372
4 Bislig City	0	0	0	0	0	0	0	0	0
5 Butuan City	10,885	11,022	21,907	15	9	24	10,900	11,031	21,931
6 Cabadbaran City	19,461	20,790	40,251	0	0	0	19,461	20,790	40,251
7 Dinagat Island	4,858	5,473	10,331	0	0	0	4,858	5,473	10,331
8 Siargao	4,067	4,149	8,216	3	5	8	4,070	4,154	8,224
9 Surigao City	13,862	14,226	28,088	20	13	33	13,882	14,239	28,121
10 Surigao del Norte	2,940	2,957	5,897	0	0	0	2,940	2,957	5,897
11 Surigao del Sur	4,371	4,406	8,777	0	0	0	4,371	4,406	8,777
<b>REGION : ARMM</b>	<b>146,831</b>	<b>194,135</b>	<b>340,966</b>	<b>0</b>	<b>0</b>	<b>0</b>	<b>146,831</b>	<b>194,135</b>	<b>340,966</b>
1 Basilan	17,984	18,480	36,464	0	0	0	17,984	18,480	36,464
2 Lamitan City	0	0	0	0	0	0	0	0	0
3 Lanao del Sur - IA	75,536	103,319	178,855	0	0	0	75,536	103,319	178,855
4 Lanao del Sur - IB	0	0	0	0	0	0	0	0	0
5 Lanao del Sur - IIA	2,723	3,789	6,512	0	0	0	2,723	3,789	6,512
6 Lanao del Sur - IIB	2,458	2,971	5,429	0	0	0	2,458	2,971	5,429
7 Maguindanao I	7,781	10,650	18,431	0	0	0	7,781	10,650	18,431
8 Maguindanao II	7,260	10,435	17,695	0	0	0	7,260	10,435	17,695
9 Marawi City	5,885	8,533	14,418	0	0	0	5,885	8,533	14,418
10 Sulu I	7,598	11,351	18,949	0	0	0	7,598	11,351	18,949
11 Sulu II	10,628	12,811	23,439	0	0	0	10,628	12,811	23,439
12 Tawi-Tawi	8,978	11,796	20,774	0	0	0	8,978	11,796	20,774

Table 40. Enrolment in Public and Private Secondary Schools by Grade Level and Sex (Including SUCs): SY 2014-2015

Region/Division		Grade 7		Grade 8		Grade 9	
		Male	Female	Male	Female	Male	Female
<b>REGION : CAR</b>		<b>31,660</b>	<b>30,305</b>	<b>28,838</b>	<b>29,905</b>	<b>25,737</b>	<b>27,605</b>
1	Abra	1,361	1,614	1,296	1,498	1,142	1,353
2	Apayao	0	0	0	0	0	0
3	Baguio City	18,316	17,331	16,562	17,095	14,696	15,820
4	Benguet	0	0	0	0	0	0
5	Iligao	2,616	2,381	2,473	2,357	2,272	2,182
6	Kalinga	1,361	1,234	1,126	1,234	1,033	1,081
7	Mt. Province	4,074	4,008	3,841	3,975	3,552	3,760
8	Tabuk City	3,932	3,737	3,540	3,746	3,042	3,409
<b>REGION : NCR</b>		<b>192,491</b>	<b>183,361</b>	<b>186,393</b>	<b>181,119</b>	<b>171,219</b>	<b>174,610</b>
1	Caloocan City	1,306	1,299	1,227	1,293	1,116	1,206
2	City of San Juan	0	0	0	0	0	0
3	Las Piñas City	120,604	115,443	116,741	113,841	107,569	109,978
4	Makati City	0	0	0	0	0	0
5	Malabon City	14,642	13,721	14,759	13,656	13,052	13,422
6	Mandaluyong City	1,133	985	1,168	1,044	1,078	1,025
7	Manila	4,718	4,557	4,444	4,528	3,998	4,232
8	Marikina City	5,238	4,989	5,332	5,016	5,298	5,068
9	Muntinlupa City	3,835	3,640	3,449	3,601	3,367	3,441
10	Navotas	3,947	2,975	3,876	2,839	3,975	2,878
11	Paranaque City	15,157	14,686	14,428	14,620	12,863	13,780
12	Pasay City	4,822	4,816	4,781	4,894	4,490	4,646
13	Pasig City	5,021	4,736	4,893	4,777	4,426	4,590
14	Quezon City	2,244	2,148	2,074	2,020	1,823	1,838
15	Taguig	6,561	6,208	6,042	5,808	5,117	5,435
16	Valenzuela City	3,263	3,158	3,179	3,182	3,047	3,071

Table 40. Enrolment in Public and Private Secondary Schools by Grade Level and Sex (Including SUCs): SY 2014-2015

Region/Division		Grade 10		Grade 11		Grade 12	
		Male	Female	Male	Female	Male	Female
<b>REGION : CAR</b>		<b>23,753</b>	<b>26,253</b>	<b>139</b>	<b>131</b>	<b>60</b>	<b>52</b>
1	Abra	1,064	1,234	14	16	0	0
2	Apayao	0	0	0	0	0	0
3	Baguio City	13,529	15,117	76	74	30	26
4	Benguet	0	0	0	0	0	0
5	Ifugao	1,958	2,022	0	0	0	0
6	Kalinga	1,027	1,065	0	0	6	12
7	Mt. Province	3,401	3,506	49	41	24	14
8	Tabuk City	2,774	3,309	0	0	0	0
<b>REGION : NCR</b>		<b>159,354</b>	<b>163,671</b>	<b>4,798</b>	<b>3,284</b>	<b>3,211</b>	<b>1,465</b>
1	Caloocan City	1,005	1,185	0	0	0	0
2	City of San Juan	0	0	0	0	0	0
3	Las Piñas City	100,151	103,401	3,104	1,968	2,112	837
4	Makati City	0	0	0	0	0	0
5	Malabon City	12,044	12,609	0	0	0	0
6	Mandaluyong City	976	961	302	250	310	274
7	Manila	3,864	4,085	28	15	0	0
8	Marikina City	4,554	4,695	228	467	0	164
9	Muntinlupa City	3,267	3,302	24	21	0	0
10	Navotas	3,504	2,704	458	16	439	0
11	Paranaque City	12,293	13,023	90	95	0	0
12	Pasay City	4,190	4,325	146	149	0	0
13	Pasig City	4,060	3,968	333	189	339	179
14	Quezon City	1,731	1,618	0	0	0	0
15	Taguig	4,688	4,951	80	106	11	11
16	Valenzuela City	3,027	2,844	5	8	0	0

Table 40. Enrolment in Public and Private Secondary Schools by Grade Level and Sex (Including SUCs): SY 2014-2015

Region/Division		Total (Grades 7-12)			Learners with Exceptionalities (non-graded)			Total (Grade 7 to Learners with Exceptionalities)		
		Male	Female	Total	Male	Female	Total	Male	Female	Total
<b>REGION : CAR</b>		<b>110,187</b>	<b>114,251</b>	<b>224,438</b>	<b>13</b>	<b>10</b>	<b>23</b>	<b>110,200</b>	<b>114,261</b>	<b>224,461</b>
1	Abra	4,877	5,715	10,592	0	0	0	4,877	5,715	10,592
2	Apayao	0	0	0	0	0	0	0	0	0
3	Baguio City	63,209	65,463	128,672	9	9	18	63,218	65,472	128,690
4	Benguet	0	0	0	0	0	0	0	0	0
5	Ifugao	9,319	8,942	18,261	0	0	0	9,319	8,942	18,261
6	Kalinga	4,553	4,626	9,179	4	1	5	4,557	4,627	9,184
7	Mt. Province	14,941	15,304	30,245	0	0	0	14,941	15,304	30,245
8	Tabuk City	13,288	14,201	27,489	0	0	0	13,288	14,201	27,489
<b>REGION : NCR</b>		<b>717,466</b>	<b>707,510</b>	<b>1,424,976</b>	<b>209</b>	<b>162</b>	<b>371</b>	<b>717,675</b>	<b>707,672</b>	<b>1,425,347</b>
1	Caloocan City	4,654	4,983	9,637	0	0	0	4,654	4,983	9,637
2	City of San Juan	0	0	0	0	0	0	0	0	0
3	Las Piñas City	450,281	445,468	895,749	158	119	277	450,439	445,587	896,026
4	Makati City	0	0	0	0	0	0	0	0	0
5	Malabon City	54,497	53,408	107,905	0	0	0	54,497	53,408	107,905
6	Mandaluyong City	4,967	4,539	9,506	0	0	0	4,967	4,539	9,506
7	Manila	17,052	17,417	34,469	29	31	60	17,081	17,448	34,529
8	Marikina City	20,650	20,399	41,049	3	1	4	20,653	20,400	41,053
9	Muntinlupa City	13,942	14,005	27,947	0	0	0	13,942	14,005	27,947
10	Navotas	16,199	11,412	27,611	19	11	30	16,218	11,423	27,641
11	Paranaque City	54,831	56,204	111,035	0	0	0	54,831	56,204	111,035
12	Pasay City	18,429	18,830	37,259	0	0	0	18,429	18,830	37,259
13	Pasig City	19,072	18,439	37,511	0	0	0	19,072	18,439	37,511
14	Quezon City	7,872	7,624	15,496	0	0	0	7,872	7,624	15,496
15	Taguig	22,499	22,519	45,018	0	0	0	22,499	22,519	45,018
16	Valenzuela City	12,521	12,263	24,784	0	0	0	12,521	12,263	24,784

**Part I**  
**TVET Data and Education**  
**Related Statistics**

**C. Higher Education Statistics**



Table 41. Higher Education Enrollment by Sector and Sex: AY 2014-2015 to AY 2016-2017

Academic Year	Public			Private			Both Sector		
	Male	Female	Total	Male	Female	Total	Male	Female	Total
2014/15	704,396	979,692	1,684,088	997,679	1,129,959	2,127,638	1,702,075	2,109,651	3,811,726
2015/16	797,693	1,087,291	1,884,984	1,040,729	1,179,128	2,219,857	1,838,422	2,266,419	4,104,841
2016/17	690,257	951,350	1,641,607	906,372	1,041,505	1,947,877	1,596,629	1,992,855	3,589,484

Source: Commission on Higher Education

Notes:

Data as compiled by OPRKM-Knowledge Management Division Based on the submission of higher education institutions 'Includes pre-baccalaureate up to doctoral programs as of August 10, 2017

Table 42. Higher Education Graduates by Sector and Sex: AY 2014-2015 to AY 2016-2017

Academic Year	Public			Private			Both Sector		
	Male	Female	Total	Male	Female	Total	Male	Female	Total
2014/15	112,249	163,991	276,240	136,382	172,666	309,048	248,631	336,657	585,288
2015/16	122,990	181,684	304,674	143,717	183,685	327,402	266,707	365,369	632,076
2016/17	128,458	188,934	317,392	138,918	189,663	328,581	267,376	378,597	645,973

Source: Commission on Higher Education

Notes:

Data as compiled by OPRKM-Knowledge Management Division Based on the submission of higher education institutions 'Includes pre-baccalaureate up to doctoral programs as of August 10, 2017

Table 43. Higher Education Enrollment by Sector, Sex and Discipline Group: AY 2014-2015 to AY 2016-2017

Discipline Group	AY 2014/15								
	Public			Private			Male	Female	Total
	Male	Female	Total	Male	Female	Total			
Agriculture, Forestry, Fisheries	53,372	58,488	111,860	6,881	6,785	13,666	60,253	65,273	125,526
Architecture and Town Planning	7,790	6,927	14,717	13,474	11,341	24,815	21,264	18,268	39,532
Business Administration and Related	117,225	252,244	369,469	226,206	395,001	621,207	343,431	647,245	990,676
Education Science and Teacher Training	100,453	302,317	402,770	82,896	239,517	322,413	183,349	541,834	725,183
Engineering and Tech	198,242	84,752	282,994	134,765	45,462	180,227	333,007	130,214	463,221
Fine and Applied Arts	3,251	3,943	7,194	8,942	10,619	19,561	12,193	14,562	26,755
General	1,132	1,200	2,332	2,100	4,381	6,481	3,232	5,581	8,813
Home Economics	1,333	5,200	6,533	215	562	777	1,548	5,762	7,310
Humanities	7,557	16,817	24,374	10,085	9,164	19,249	17,642	25,981	43,623
IT-Related Disciplines	91,427	92,957	184,384	155,721	93,607	249,328	247,148	186,564	433,712
Law and Jurisprudence	3,014	2,194	5,208	7,447	7,732	15,179	10,461	9,926	20,387
Maritime	15,786	627	16,413	142,085	2,731	144,816	157,871	3,358	161,229
Mass Communication and Documentation	4,553	11,949	16,502	6,866	17,710	24,576	11,419	29,659	41,078
Mathematics	6,454	8,902	15,356	1,140	1,048	2,188	7,594	9,950	17,544
Medical and Allied	7,532	23,544	31,076	54,377	139,444	193,821	61,909	162,988	224,897
Natural Science	11,075	17,127	28,202	5,485	7,767	13,252	16,560	24,894	41,454
Other Disciplines	49,726	34,706	84,432	97,030	39,545	136,575	146,756	74,251	221,007
Religion and Theology				10,158	2,552	12,710	10,158	2,552	12,710
Service Trades	3,466	14,027	17,493	10,942	49,266	60,208	14,408	63,293	77,701
Social and Behavioral Sciences	19,344	40,350	59,694	20,802	45,627	66,429	40,146	85,977	126,123
Trade, Craft and Industrial	1,664	1,421	3,085	62	98	160	1,726	1,519	3,245
<b>Grand Total</b>	<b>704,396</b>	<b>979,692</b>	<b>1,684,088</b>	<b>997,679</b>	<b>1,129,959</b>	<b>2,127,638</b>	<b>1,702,075</b>	<b>2,109,651</b>	<b>3,811,726</b>

Source: Commission on Higher Education

Notes:

Data as compiled by OPRKM-Knowledge Management Division Based on the submission of higher education institutions 'Includes pre-baccalaureate up to doctoral programs as of August 10, 2017



Table 43. Higher Education Enrollment by Sector, Sex and Discipline Group: AY 2014-2015 to AY 2016-2017

Discipline Group	AY 2015/16								
	Public			Private			Male	Female	Total
	Male	Female	Total	Male	Female	Total			
Agriculture, Forestry, Fisheries	61,410	67,443	128,853	7,238	7,091	14,329	68,648	74,534	143,182
Architecture and Town Planning	9,337	8,390	17,727	14,688	13,168	27,856	24,025	21,558	45,583
Business Administration and Related	137,909	284,558	422,467	236,061	408,111	644,172	373,970	692,669	1,066,639
Education Science and Teacher Training	115,855	329,028	444,883	89,910	256,491	346,401	205,765	585,519	791,284
Engineering and Tech	222,505	97,136	319,641	146,122	51,247	197,369	368,627	148,383	517,010
Fine and Applied Arts	3,606	4,239	7,845	9,135	11,075	20,210	12,741	15,314	28,055
General	1,007	810	1,817	1,891	4,717	6,608	2,898	5,527	8,425
Home Economics	1,568	5,389	6,957	221	397	618	1,789	5,786	7,575
Humanities	8,731	19,677	28,408	10,178	9,896	20,074	18,909	29,573	48,482
IT-Related Disciplines	105,501	100,830	206,331	161,768	92,763	254,531	267,269	193,593	460,862
Law and Jurisprudence	3,753	2,752	6,505	7,400	7,786	15,186	11,153	10,538	21,691
Maritime	12,236	322	12,558	140,585	2,944	143,529	152,821	3,266	156,087
Mass Communication and Documentation	5,173	13,405	18,578	7,620	18,588	26,208	12,793	31,993	44,786
Mathematics	6,998	9,312	16,310	1,021	916	1,937	8,019	10,228	18,247
Medical and Allied	8,939	24,629	33,568	54,689	140,280	194,969	63,628	164,909	228,537
Natural Science	12,264	18,755	31,019	5,883	8,167	14,050	18,147	26,922	45,069
Other Disciplines	54,991	38,433	93,424	103,586	43,452	147,038	158,577	81,885	240,462
Religion and Theology				7,760	2,473	10,233	7,760	2,473	10,233
Service Trades	4,441	17,532	21,973	12,335	51,563	63,898	16,776	69,095	85,871
Social and Behavioral Sciences	21,262	44,066	65,328	22,616	47,977	70,593	43,878	92,043	135,921
Trade, Craft and Industrial	207	585	792	22	26	48	229	611	840
<b>Grand Total</b>	<b>797,693</b>	<b>1,087,291</b>	<b>1,884,984</b>	<b>1,040,729</b>	<b>1,179,128</b>	<b>2,219,857</b>	<b>1,838,422</b>	<b>2,266,419</b>	<b>4,104,841</b>

Source: Commission on Higher Education

Notes:

Data as compiled by OPRKM-Knowledge Management Division Based on the submission of higher education institutions 'Includes pre-baccalaureate up to doctoral programs as of August 10, 2017

Table 43. Higher Education Enrollment by Sector, Sex and Discipline Group: AY 2014-2015 to AY 2016-2017

Discipline Group	AY 2016/17								
	Public			Private			Male	Female	Total
	Male	Female	Total	Male	Female	Total			
Agriculture, Forestry, Fisheries	53,978	59,674	113,652	6,933	6,702	13,635	60,911	66,376	127,287
Architecture and Town Planning	8,023	7,494	15,517	12,910	11,811	24,721	20,933	19,305	40,238
Business Administration and Related	120,332	246,694	367,026	208,729	345,569	554,298	329,061	592,263	921,324
Education Science and Teacher Training	108,403	299,530	407,933	87,645	245,135	332,780	196,048	544,665	740,713
Engineering and Tech	191,489	85,009	276,498	125,663	46,389	172,052	317,152	131,398	448,550
Fine and Applied Arts	2,828	3,425	6,253	3,950	6,121	10,071	6,778	9,546	16,324
General	1,397	1,578	2,975	1,402	3,237	4,639	2,799	4,815	7,614
Home Economics	1,036	4,220	5,256	180	524	704	1,216	4,744	5,960
Humanities	6,383	16,484	22,867	9,019	8,867	17,886	15,402	25,351	40,753
IT-Related Disciplines	93,541	84,286	177,827	143,262	77,676	220,938	236,803	161,962	398,765
Law and Jurisprudence	3,351	2,923	6,274	8,125	8,840	16,965	11,476	11,763	23,239
Maritime	8,020	289	8,309	108,307	2,771	111,078	116,327	3,060	119,387
Mass Communication and Documentation	4,456	11,612	16,068	6,008	14,451	20,459	10,464	26,063	36,527
Mathematics	5,162	7,393	12,555	817	737	1,554	5,979	8,130	14,109
Medical and Allied	6,372	20,580	26,952	48,907	127,702	176,609	55,279	148,282	203,561
Natural Science	8,433	14,244	22,677	5,343	6,903	12,246	13,776	21,147	34,923
Other Disciplines	46,500	33,953	80,453	92,588	39,668	132,256	139,088	73,621	212,709
Religion and Theology				6,146	2,205	8,351	6,146	2,205	8,351
Service Trades	3,870	15,272	19,142	10,478	44,285	54,763	14,348	59,557	73,905
Social and Behavioral Sciences	16,586	36,376	52,962	19,960	41,912	61,872	36,546	78,288	114,834
Trade, Craft and Industrial	97	314	411				97	314	411
<b>Grand Total</b>	<b>690,257</b>	<b>951,350</b>	<b>1,641,607</b>	<b>906,372</b>	<b>1,041,505</b>	<b>1,947,877</b>	<b>1,596,629</b>	<b>1,992,855</b>	<b>3,589,484</b>

Source: Commission on Higher Education

Notes:

Data as compiled by OPRKM-Knowledge Management Division Based on the submission of higher education institutions 'Includes pre-baccalaureate up to doctoral programs as of August 10, 2017

Table 44. Higher Education Graduates by Sector, Sex, Discipline Group and Academic Year

Discipline Group	AY 2013/14								
	Public			Private			Male	Female	Total
	Male	Female	Total	Male	Female	Total			
Agriculture, Forestry, Fisheries	6,471	6,916	13,387	301	298	599	6,772	7,214	13,986
Architecture and Town Planning	808	570	1,378	860	611	1,471	1,668	1,181	2,849
Business Administration and Related	22,713	47,689	70,402	35,098	64,346	99,444	57,811	112,035	169,846
Education Science and Teacher Training	15,187	45,424	60,611	8,912	28,754	37,666	24,099	74,178	98,277
Engineering and Tech	32,212	14,256	46,468	12,812	4,259	17,071	45,024	18,515	63,539
Fine and Applied Arts	603	687	1,290	887	1,165	2,052	1,490	1,852	3,342
General	259	120	379	124	270	394	383	390	773
Home Economics	275	810	1,085	40	112	152	315	922	1,237
Humanities	993	2,448	3,441	1,470	1,087	2,557	2,463	3,535	5,998
IT-Related Disciplines	14,328	20,426	34,754	21,284	16,938	38,222	35,612	37,364	72,976
Law and Jurisprudence	322	338	660	1,132	857	1,989	1,454	1,195	2,649
Maritime	2,616	46	2,662	20,306	433	20,739	22,922	479	23,401
Mass Communication and Documentation	880	2,288	3,168	1,030	3,048	4,078	1,910	5,336	7,246
Mathematics	830	1,247	2,077	167	184	351	997	1,431	2,428
Medical and Allied	2,115	5,966	8,081	11,863	30,569	42,432	13,978	36,535	50,513
Natural Science	1,395	2,395	3,790	986	1,318	2,304	2,381	3,713	6,094
Other Disciplines	5,904	3,512	9,416	13,251	4,602	17,853	19,155	8,114	27,269
Religion and Theology				1,377	485	1,862	1,377	485	1,862
Service Trades	649	2,335	2,984	1,260	6,386	7,646	1,909	8,721	10,630
Social and Behavioral Sciences	2,853	5,967	8,820	3,151	6,860	10,011	6,004	12,827	18,831
Trade, Craft and Industrial	836	551	1,387	71	84	155	907	635	1,542
<b>Grand Total</b>	<b>112,249</b>	<b>163,991</b>	<b>276,240</b>	<b>136,382</b>	<b>172,666</b>	<b>309,048</b>	<b>248,631</b>	<b>336,657</b>	<b>585,288</b>

Source: Commission on Higher Education

Notes:

Data as compiled by OPRKM-Knowledge Management Division Based on the submission of higher education institutions 'Includes pre-baccalaureate up to doctoral programs as of August 10, 2017

Table 44. Higher Education Graduates by Sector, Sex, Discipline Group and Academic Year

Discipline Group	AY 2014/15								
	Public			Private			Male	Female	Total
	Male	Female	Total	Male	Female	Total			
Agriculture, Forestry, Fisheries	7,716	8,589	16,305	329	272	601	8,045	8,861	16,906
Architecture and Town Planning	900	846	1,746	1,072	900	1,972	1,972	1,746	3,718
Business Administration and Related	24,413	54,213	78,626	36,569	70,163	106,732	60,982	124,376	185,358
Education Science and Teacher Training	17,081	51,216	68,297	9,795	32,228	42,023	26,876	83,444	110,320
Engineering and Tech	36,065	16,149	52,214	13,599	4,833	18,432	49,664	20,982	70,646
Fine and Applied Arts	646	858	1,504	1,117	1,491	2,608	1,763	2,349	4,112
General	231	55	286	343	846	1,189	574	901	1,475
Home Economics	197	907	1,104	41	69	110	238	976	1,214
Humanities	1,171	2,616	3,787	1,561	1,656	3,217	2,732	4,272	7,004
IT-Related Disciplines	15,212	19,704	34,916	22,539	17,022	39,561	37,751	36,726	74,477
Law and Jurisprudence	412	385	797	1,043	889	1,932	1,455	1,274	2,729
Maritime	3,542	64	3,606	22,155	279	22,434	25,697	343	26,040
Mass Communication and Documentation	885	2,397	3,282	1,188	3,442	4,630	2,073	5,839	7,912
Mathematics	893	1,470	2,363	169	166	335	1,062	1,636	2,698
Medical and Allied	1,966	5,630	7,596	10,615	26,535	37,150	12,581	32,165	44,746
Natural Science	1,503	2,559	4,062	1,223	1,681	2,904	2,726	4,240	6,966
Other Disciplines	6,256	4,561	10,817	13,544	5,665	19,209	19,800	10,226	30,026
Religion and Theology				1,931	484	2,415	1,931	484	2,415
Service Trades	715	2,592	3,307	1,394	7,071	8,465	2,109	9,663	11,772
Social and Behavioral Sciences	3,009	6,675	9,684	3,487	7,989	11,476	6,496	14,664	21,160
Trade, Craft and Industrial	177	198	375	3	4	7	180	202	382
<b>Grand Total</b>	<b>122,990</b>	<b>181,684</b>	<b>304,674</b>	<b>143,717</b>	<b>183,685</b>	<b>327,402</b>	<b>266,707</b>	<b>365,369</b>	<b>632,076</b>

Source: Commission on Higher Education

Notes:

Data as compiled by OPRKM-Knowledge Management Division Based on the submission of higher education institutions 'Includes pre-baccalaureate up to doctoral programs as of August 10, 2017

Table 44. Higher Education Graduates by Sector, Sex, Discipline Group and Academic Year

Discipline Group	AY 2015/16								
	Public			Private			Male	Female	Total
	Male	Female	Total	Male	Female	Total			
Agriculture, Forestry, Fisheries	9,543	10,984	20,527	347	335	682	9,890	11,319	21,209
Architecture and Town Planning	971	800	1,771	1,186	994	2,180	2,157	1,794	3,951
Business Administration and Related	23,704	53,634	77,338	36,742	71,778	108,520	60,446	125,412	185,858
Education Science and Teacher Training	17,094	55,336	72,430	10,555	35,582	46,137	27,649	90,918	118,567
Engineering and Tech	39,568	16,581	56,149	14,824	5,450	20,274	54,392	22,031	76,423
Fine and Applied Arts	482	702	1,184	630	1,131	1,761	1,112	1,833	2,945
General	273	210	483	410	1,076	1,486	683	1,286	1,969
Home Economics	270	1,001	1,271	45	134	179	315	1,135	1,450
Humanities	1,080	2,684	3,764	1,530	1,267	2,797	2,610	3,951	6,561
IT-Related Disciplines	16,434	20,114	36,548	23,637	17,065	40,702	40,071	37,179	77,250
Law and Jurisprudence	328	346	674	1,115	1,056	2,171	1,443	1,402	2,845
Maritime	2,873	74	2,947	15,171	204	15,375	18,044	278	18,322
Mass Communication and Documentation	715	2,259	2,974	1,097	3,256	4,353	1,812	5,515	7,327
Mathematics	881	1,466	2,347	200	189	389	1,081	1,655	2,736
Medical and Allied	1,974	5,002	6,976	9,786	25,043	34,829	11,760	30,045	41,805
Natural Science	1,500	2,665	4,165	1,056	1,607	2,663	2,556	4,272	6,828
Other Disciplines	6,991	5,106	12,097	13,945	6,458	20,403	20,936	11,564	32,500
Religion and Theology				1,296	492	1,788	1,296	492	1,788
Service Trades	678	2,702	3,380	1,791	8,046	9,837	2,469	10,748	13,217
Social and Behavioral Sciences	3,053	7,173	10,226	3,555	8,500	12,055	6,608	15,673	22,281
Trade, Craft and Industrial	46	95	141				46	95	141
<b>Grand Total</b>	<b>128,458</b>	<b>188,934</b>	<b>317,392</b>	<b>138,918</b>	<b>189,663</b>	<b>328,581</b>	<b>267,376</b>	<b>378,597</b>	<b>645,973</b>

Source: Commission on Higher Education

Notes:

Data as compiled by OPRKM-Knowledge Management Division Based on the submission of higher education institutions 'Includes pre-baccalaureate up to doctoral programs as of August 10, 2017



## **Part II**

# **Population, Labor and Employment and Economic Indicators**

Table 45. Gross National Income and Gross Domestic Product by Industrial Origin: 2014-2016 (In million pesos: at constant 2000 prices)

INDUSTRY	2014	2015	2016
<b>Agriculture, Fishery &amp; Forestry</b>	<b>718,797</b>	<b>719,742</b>	<b>662,665</b>
Agriculture, hunting and forestry	588,004	591,269	526,238
Fishing	130,794	128,473	136,427
<b>Industry Sector</b>	<b>2,391,268</b>	<b>2,545,411</b>	<b>1,859,515</b>
Mining and Quarrying	81,695	80,500	65,898
Manufacturing	1,666,514	1,760,989	1,264,523
Construction	409,277	456,932	325,820
Electricity, Gas and Water	233,781	246,990	203,274
<b>Service Sector</b>	<b>4,055,413</b>	<b>4,335,022</b>	<b>3,179,359</b>
Transportation, Storage & Communication	538,044	581,289	427,766
Trade and repair of motor vehicles, motorcycles, personal and household goods	1,185,810	1,270,526	948,743
Financial Intermediation	515,484	546,714	374,716
Real Estate, Renting and Business Activities	798,081	854,747	588,947
Public Administration & Defense, Compulsory Social Security	293,850	297,449	255,087
Other Services	724,144	784,297	584,100
<b>Gross Domestic Product</b>	<b>7,165,478</b>	<b>7,600,175</b>	<b>5,701,539</b>
Net primary income	1,474,725	1,543,062	1,149,599
<b>Gross National Income</b>	<b>8,640,203</b>	<b>9,143,238</b>	<b>6,851,138</b>

Sources: Philippine Statistics Authority (PSA)

Table 46. Gross National Income and Gross Domestic Product by Industrial Origin: 2014-2016 (In million pesos: at current prices)

INDUSTRY	2014	2015	2016
<b>Agriculture, Fishery &amp; Forestry</b>	<b>1,431,578</b>	<b>1,366,866</b>	<b>1,397,615</b>
Agriculture, hunting and forestry	1,236,073	1,173,088	1,212,818
Fishing	195,504	193,778	184,796
<b>Industry Sector</b>	<b>3,958,794</b>	<b>4,116,022</b>	<b>4,464,453</b>
Mining and Quarrying	130,192	108,109	114,317
Manufacturing	2,603,644	2,669,222	2,844,927
Construction	802,880	904,510	1,049,671
Electricity, Gas and Water	422,078	434,181	455,538
<b>Service Sector</b>	<b>7,243,815</b>	<b>7,839,154</b>	<b>8,618,652</b>
Transportation, Storage & Communication	784,881	856,051	913,100
Trade and repair of motor vehicles, motorcycles, personal and household goods	2,244,736	2,412,096	2,643,389
Financial Intermediation	988,894	1,063,668	1,164,718
Real Estate, Renting and Business Activities	1,541,775	1,698,079	1,898,897
Public Administration & Defense, Compulsory Social Security	500,690	512,992	575,693
Other Services	1,182,840	1,296,268	1,422,855
<b>Gross Domestic Product</b>	<b>12,634,187</b>	<b>13,322,041</b>	<b>14,480,720</b>
Net primary income	2,676,779	2,792,513	2,949,700
<b>Gross National Income</b>	<b>15,310,966</b>	<b>16,114,554</b>	<b>17,430,420</b>

Sources: Philippine Statistics Authority (PSA)



Table 47. Consumer Price Index (CPI) and Inflation Rate, Philippines: 2014-2015

<b>REGIONS</b>	<b>2014</b>	<b>2015</b>
<b>Consumer Price Index (2006=100)</b>		
<b>Philippines</b>	<b>139.5</b>	<b>141.5</b>
NCR	130.5	131.8
Outside NCR	142.4	144.6
<b>Inflation Rate (%)</b>		
<b>Philippines</b>	<b>4.1</b>	<b>1.4</b>
NCR	3.2	1
Outside NCR	4.5	1.5
CAR	3.7	1.5
I	4.5	1.4
II	4.1	2
III	3.6	1.3
IV-A	4	0.9
IV-B	4.5	1.4
V	5.3	1
VI	4.7	2.3
VII	5	1.8
VIII	7	1.8
IX	5.6	2.5
X	4.5	1.3
XI	3.6	2.6
XII	5.2	1.4
CARAGA	5.3	2.5
ARMM	4.1	2.3

Sources: Philippine Statistics Authority (PSA)

Table 48. Projected Population by Region and by Five-Calendar Year, Philippines: 2010-2045 (Medium Assumption)

REGION	YEAR							
	2010	2015	2020	2025	2030	2035	2040	2045
<b>Philippines</b>	<b>93,135,100</b>	<b>101,562,300</b>	<b>109,947,900</b>	<b>117,959,400</b>	<b>125,337,500</b>	<b>131,903,900</b>	<b>137,532,200</b>	<b>142,095,100</b>
NCR	11,890,800	12,651,700	13,280,900	13,755,200	14,113,400	14,365,600	14,507,900	14,508,300
CAR	1,629,300	1,783,500	1,945,300	2,104,100	2,249,400	2,381,000	2,502,800	2,609,400
I	4,798,900	5,136,000	5,445,600	5,710,800	5,922,600	6,076,400	6,167,200	6,203,600
II	3,240,200	3,497,900	3,738,000	3,947,300	4,119,200	4,250,400	4,338,200	4,385,800
III	10,238,300	11,098,900	11,902,000	12,625,000	13,249,300	13,783,000	14,203,900	14,490,500
IV-A	12,762,000	14,127,200	15,442,500	16,664,400	17,760,100	18,702,100	19,500,000	20,114,800
IV-B	2,780,300	3,089,300	3,410,000	3,727,400	4,031,900	4,317,200	4,578,100	4,808,400
V	5,488,300	6,032,100	6,637,100	7,288,600	7,950,700	8,588,500	9,184,700	9,729,500
VI	7,179,000	7,704,400	8,249,400	8,784,600	9,282,600	9,725,500	10,096,300	10,405,100
VII	6,843,400	7,446,800	8,055,500	8,640,600	9,181,000	9,658,700	10,060,200	10,394,700
VIII	4,149,100	4,537,200	4,970,400	5,429,700	5,883,700	6,313,000	6,707,700	7,062,900
IX	3,451,200	3,764,700	4,098,400	4,435,900	4,763,000	5,064,400	5,329,200	5,552,600
X	4,327,200	4,706,700	5,082,100	5,437,200	5,751,100	6,005,500	6,194,900	6,318,600
XI	4,488,200	4,963,100	5,437,600	5,892,200	6,317,000	6,706,000	7,049,500	7,338,100
XII	4,152,900	4,599,200	5,053,800	5,496,300	5,913,800	6,297,500	6,638,800	6,925,200
ARMM	3,264,100	3,706,900	4,196,400	4,719,000	5,250,500	5,778,100	6,296,300	6,800,300
CARAGA	2,451,900	2,716,700	3,002,900	3,301,100	3,598,200	3,891,000	4,176,500	4,447,300

Sources: Philippine Statistics Authority (PSA)

Table 49. Annual Average Population Growth Rates by Five Calendar-Year Interval, Philippines: 2010-2045 (Medium Assumption)

Year	Philippines
2010-2015	1.73
2015-2020	1.59
2020-2025	1.41
2025-2030	1.21
2030-2035	1.02
2035-2040	0.84
2040-2045	0.65

Sources: Philippine Statistics Authority (PSA)

Table 50. Average Regional Annual Growth Rates by Five Calendar-Year Interval, Philippines 2010-2045 (Medium Assumption)

REGION		Population Growth Rate						
		2010-2015	2015-2020	2020-2025	2025-2030	2030-2035	2035-2040	2040-2045
<b>PHILIPPINES</b>		<b>1.73</b>	<b>1.59</b>	<b>1.41</b>	<b>1.21</b>	<b>1.02</b>	<b>0.84</b>	<b>0.65</b>
National Capital Region		1.25	1.78	2.02	2.25	1.78	2.02	2.02
Cordillera Administrative Region		1.82	1.75	1.58	1.35	1.14	1.00	0.84
Region I	Ilocos Region	1.37	1.18	0.96	0.73	0.51	0.30	0.12
Region II	Cagayan Valley	1.54	1.34	1.10	0.85	0.63	0.41	0.22
Region III	Central Luzon	1.63	1.41	1.19	0.97	0.79	0.60	0.40
Region IV-A	CALABARZON	2.72	2.50	2.29	2.10	1.92	1.80	1.68
Region IV-B	MIMAROPA	2.13	1.99	1.80	1.58	1.38	1.18	0.99
Region V	Bicol Region	1.91	1.93	1.89	1.75	1.56	1.35	1.16
Region VI	Western Visayas	1.42	1.38	1.26	1.11	0.94	0.75	0.60
Region VII	Central Visayas	1.71	1.58	1.41	1.22	1.02	0.82	0.66
Region VIII	Eastern Visayas	1.80	1.84	1.78	1.62	1.42	1.22	1.04
Region IX	Zamboanga Peninsula	1.76	1.71	1.60	1.43	1.23	1.02	0.82
Region X	Northern Mindanao	1.70	1.55	1.36	1.13	0.87	0.62	0.40
Region XI	Davao Region	2.03	1.84	1.62	1.40	1.20	1.00	0.81
Region XII	SOCCSKSARGEN	2.06	1.90	1.69	1.47	1.27	1.06	0.85
Region XIII	Caraga	2.07	2.03	1.91	1.74	1.58	1.43	1.26
Autonomous Region in Muslim Mindanao		2.57	2.51	2.37	2.16	1.93	1.73	1.55

Table 51. Number and Percentage Distribution of Population 15 Years Old and Over by Employment Status: 2014-2016

Indicator	Year		
	2014	2015	2016
<b>Population 15 years old and over ('000)</b>	<b>64,033</b>	<b>64,936</b>	<b>68,311</b>
In the Labor Force (in '000)	41,379	41,342	43,361
Labor Force participation Rate (%)	65	64	64
Employed (in '000)	38,651	38,741	40,998
Employment Rate (%)	93	94	95
Unemployed	2,728	2,602	2,363
Unemployment Rate (%)	7	6	5
Not In the Labor Force	22,654	23,594	24,950
Visible Underemployment Rate (%)			

Sources: Philippine Statistics Authority (PSA)

Notes: The methodology for the computation of annual estimates of labor and employment indicators is based on a Resolution found in the PSA website, Approving and Adopting the Official Methodology for Generating annual Labor And Employment Estimates, using the average estimates of the four LFS rounds.

For 2015, the annual estimates do not include estimates from Leyte of Region VIII or Eastern Visayas. For annual estimates for 2014 which do not include Leyte are average LFS estimates of the three-quarter rounds only (April, July and October). Details may not add up to totals due to rounding.

Table 52. Household Population 15 Years Old and Over and Employment Status by Region, Philippines: 2014-2016 (In Thousands Except Rates)

INDICATOR	2014	2015	2016
<b>NATIONAL CAPITAL REGION</b>			
Household Population 15 Years Old and Over	8,194	8,251	8,919
In the Labor Force	5,281	5,193	5,613
Employed	4,743	4,752	5,239
Unemployed	538	441	374
Not in the Labor Force	2,913	3,057	3,306
Labor Force Participation Rate (%)	64.4	62.9	62.9
Employment Rate (%)	89.8	91.5	93.3
Unemployment Rate (%)	10.2	8.5	6.7
<b>CORDILLERA ADMINISTRATIVE REGION</b>			
Household Population 15 Years Old and Over	1,170	1,188	1,211
In the Labor Force	793	797	800
Employed	752	759	765
Unemployed	41	38	35
Not in the Labor Force	377	391	410
Labor Force Participation Rate (%)	67.8	67.1	66.1
Employment Rate (%)	94.8	95.2	95.6
Unemployment Rate (%)	5.2	4.8	4.4
<b>REGION I - ILOCOS REGION</b>			
Household Population 15 Years Old and Over	3,550	3,587	3,417
In the Labor Force	2,191	2,199	2,119
Employed	2,012	2,014	1,988
Unemployed	179	185	131
Not in the Labor Force	1,360	1,388	1,298
Labor Force Participation Rate (%)	61.7	61.3	62.0
Employment Rate (%)	91.8	91.6	93.8
Unemployment Rate (%)	8.2	8.4	6.2
<b>REGION II - CAGAYAN VALLEY</b>			
Household Population 15 Years Old and Over	2,301	2,332	2,327
In the Labor Force	1,542	1,562	1,529
Employed	1,485	1,512	1,482
Unemployed	56	50	47
Not in the Labor Force	759	769	798
Labor Force Participation Rate (%)	67.0	67.0	65.7
Employment Rate (%)	96.3	96.8	96.9
Unemployment Rate (%)	3.6	3.2	3.1

Sources: Philippine Statistics Authority (PSA)

1. Details may not add up to totals due to rounding.

2. Rates were computed based on rounded figures.

Number of visibly underemployed persons includes the number of underemployed persons who were with jobs but did not work during the reference period.

Table 52. Household Population 15 Years Old and Over and Employment Status by Region, Philippines: 2014 -2016 (In Thousands Except Rates)

INDICATOR	2014	2015	2016
<b>REGION III - CENTRAL LUZON</b>			
Household Population 15 Years Old and Over	7,164	7,282	7,555
In the Labor Force	4,484	4,476	4,693
Employed	4,119	4,126	4,383
Unemployed	365	350	310
Not in the Labor Force	2,680	2,806	2862
Labor Force Participation Rate (%)	62.6	61.5	62.1
Employment Rate (%)	91.9	92.2	93.4
Unemployment Rate (%)	8.1	7.8	6.6
<b>REGION IV-A - CALABARZON</b>			
Household Population 15 Years Old and Over	8,463	8,576	9,539
In the Labor Force	5,542	5,528	6,125
Employed	5,097	5,085	5,687
Unemployed	445	444	438
Not in the Labor Force	2,921	3,047	3413
Labor Force Participation Rate (%)	65.5	64.5	64.2
Employment Rate (%)	92.0	92.0	92.8
Unemployment Rate (%)	8.0	8.0	7.2
<b>REGION IV-B - MIMAROPA</b>			
Household Population 15 Years Old and Over	2,001	2,044	1,997
In the Labor Force	1,351	1,340	1,305
Employed	1,292	1,296	1,252
Unemployed	60	44	53
Not in the Labor Force	650	705	692
Labor Force Participation Rate (%)	67.5	65.6	65.3
Employment Rate (%)	95.6	96.7	95.9
Unemployment Rate (%)	4.4	3.3	4.1
<b>REGION V - BICOL REGION</b>			
Household Population 15 Years Old and Over	3,907	3,972	3,904
In the Labor Force	2,454	2,515	2,444
Employed	2,311	2,373	2,331
Unemployed	143	142	113
Not in the Labor Force	1,453	1,457	1,461
Labor Force Participation Rate (%)	62.8	63.3	62.6
Employment Rate (%)	94.2	94.4	95.4
Unemployment Rate (%)	5.8	5.6	4.6

Sources: Philippine Statistics Authority (PSA)

1. Details may not add up to totals due to rounding.
2. Rates were computed based on rounded figures.

Number of visibly underemployed persons includes the number of underemployed persons who were with jobs but did not work during the reference period.

Table 52. Household Population 15 Years Old and Over and Employment Status by Region, Philippines: 2014-2016 (In Thousands Except Rates)

INDICATOR	2014	2015	2016
<b>REGION VI - WESTERN VISAYAS</b>			
Household Population 15 Years Old and Over	5,270	5,359	5,249
In the Labor Force	3,378	3,379	3,369
Employed	3,182	3,195	3,208
Unemployed	196	184	162
Not in the Labor Force	1,892	1,980	1,880
Labor Force Participation Rate (%)	64.1	63.1	64.2
Employment Rate (%)	94.2	94.6	95.2
Unemployment Rate (%)	5.8	5.4	4.8
<b>REGION VII - CENTRAL VISAYAS</b>			
Household Population 15 Years Old and Over	4,978	5,074	5,083
In the Labor Force	3,304	3,418	3,401
Employed	3,114	3,215	3,234
Unemployed	190	203	167
Not in the Labor Force	1,674	1,656	1,683
Labor Force Participation Rate (%)	66.4	67.4	66.9
Employment Rate (%)	94.2	94.1	95.1
Unemployment Rate (%)	5.8	5.9	4.9
<b>REGION VIII - EASTERN VISAYAS</b>			
Household Population 15 Years Old and Over	1,709	1,701	3,006
In the Labor Force	1,109	1,069	1,874
Employed	1,045	1,011	1,790
Unemployed	64	58	84
Not in the Labor Force	600	632	1,132
Labor Force Participation Rate (%)	64.9	62.8	62.3
Employment Rate (%)	94.2	94.6	95.5
Unemployment Rate (%)	5.8	5.4	4.5
<b>REGION IX - ZAMBOANGA PENINSULA</b>			
Household Population 15 Years Old and Over	2,256	2,294	2,503
In the Labor Force	1,451	1,434	1,600
Employed	1,400	1,384	1,540
Unemployed	51	50	60
Not in the Labor Force	805	860	903
Labor Force Participation Rate (%)	64.3	62.5	63.9
Employment Rate (%)	96.5	96.5	96.3
Unemployment Rate (%)	3.5	3.5	3.8
<b>REGION X - NORTHERN MINDANAO</b>			
Household Population 15 Years Old and Over	3,052	3,109	3,172
In the Labor Force	2,132	2,107	2,115
Employed	2,015	1,989	2,004
Unemployed	116	118	111

Table 52. Household Population 15 Years Old and Over and Employment Status by Region, Philippines: 2014 -2016 (In Thousands Except Rates)

INDICATOR	2014	2015	2016
Not in the Labor Force	920		
Labor Force Participation Rate (%)	69.9	67.8	66.7
Employment Rate (%)	94.5	94.4	94.8
Unemployment Rate (%)	5.4	5.6	5.2
<b>REGION XI - DAVAO REGION</b>			
Household Population 15 Years Old and Over	3,143	3,182	3,355
In the Labor Force	2,061	2,043	2,111
Employed	1,946	1,925	2,016
Unemployed	115	118	95
Not in the Labor Force	1,082		
Labor Force Participation Rate (%)	65.6	64.2	62.9
Employment Rate (%)	94.4	94.2	95.5
Unemployment Rate (%)	5.6	5.8	4.5
<b>REGION XII - SOCCSKSARGEN</b>			
Household Population 15 Years Old and Over	2,752	2,798	3,008
In the Labor Force	1,798	1,820	1,933
Employed	1,735	1,756	1,854
Unemployed	63	64	79
Not in the Labor Force	954		
Labor Force Participation Rate (%)	65.3	65.0	64.3
Employment Rate (%)	96.5	96.5	95.9
Unemployment Rate (%)	3.5	3.5	4.1
<b>CARAGA</b>			
Household Population 15 Years Old and Over	1,762	1,791	1,798
In the Labor Force	1,169	1,159	1,143
Employed	1,108	1,092	1,086
Unemployed	61	66	57
Not in the Labor Force	594		
Labor Force Participation Rate (%)	66.3	64.7	63.6
Employment Rate (%)	94.8	94.2	95.0
Unemployment Rate (%)	5.2	5.7	5.0
<b>AUTONOMOUS REGION IN MUSLIM MINDANAO</b>			
Household Population 15 Years Old and Over	2,362	2,398	2,266
In the Labor Force	1,341	1,304	1,187
Employed	1,295	1,259	1,140
Unemployed	46	46	47
Not in the Labor Force	1,021	1,094	1,079
Labor Force Participation Rate (%)	56.8	54.4	52.4
Employment Rate (%)	96.6	96.5	96.0
Unemployment Rate (%)	3.4	3.5	4.0

Table 53. Employed Persons by Class of Worker, Philippines: 2014-2016 (In Thousands)

Class of Workers	Year		
	2014	2015	2016
<b>All Class of Workers</b>	<b>38,651</b>	<b>38,741</b>	<b>40,998</b>
<b>Wage and Salary Workers</b>	<b>22,418</b>	<b>22,973</b>	<b>25,240</b>
Worked for Private Household	1,933	1,981	2,096
Worked for Private Establishment	17,316	17,666	19,694
Worked with Pay in Own Family-operated Farm or Business	125	125	132
Worked for Government/Government Corporation	3,053	3,216	3,317
<b>Own-Account Workers</b>	<b>12,098</b>	<b>11,932</b>	<b>12,473</b>
Self-employed without Any Paid Employee	10,861	10,693	11,097
Employer in Own Family-operated Farm or Business	1,198	1,201	1,376
<b>Without Pay in Own Family-operated Farm or Business (Unpaid Family Workers)</b>	<b>4,174</b>	<b>3,874</b>	<b>3,285</b>

Sources: Philippine Statistics Authority (PSA)

Table 54. Percent Distribution of Employed Persons by Class of Workers, Philippines: 2014-2016

ALL CLASS OF WORKERS	Year		
	2014	2015	2016
<b>Philippines (in thousands)</b>	<b>38,651</b>	<b>38,741</b>	<b>40,998</b>
<b>Total Percentage</b>	<b>100</b>	<b>100</b>	<b>100</b>
<b>Wage and Salary Workers</b>	<b>58</b>	<b>59.3</b>	<b>61.6</b>
Worked for private household	5	5.1	5.1
Worked for private establishment	44.8	45.6	48
Worked for government and government-controlled corporation	7.9	8.3	8.1
Worked with pay on own family operated farm or business	0.3	0.3	0.3
<b>Own Account</b>	<b>31.3</b>	<b>30.8</b>	<b>30.4</b>
Self-Employed	28.1	27.6	27.1
Employer	3.1	3.1	3.4
<b>Worked without pay on own family operated farm or business</b>	<b>10.8</b>	<b>10</b>	<b>8</b>

Sources: Philippine Statistics Authority (PSA)



Table 55: Percentage Distribution of Population 15 years old and over by Employment Status, by Sex and Age Group, Philippines: 2014-2016 (Details may not add up to totals due to rounding)

Sex and Group Age	2014 <sup>1</sup>						2015 <sup>2</sup>						2016 <sup>3</sup>								
	Total Population 15 Years Old and Over	In the Labor Force	Employed	Unemployed	Not in the Labor Force	Total Population 15 Years Old and Over	In the Labor Force	Employed	Unemployed	Not in the Labor Force	Total Population 15 Years Old and Over	In the Labor Force	Employed	Unemployed	Not in the Labor Force	Total Population 15 Years Old and Over	In the Labor Force	Employed	Unemployed	Not in the Labor Force	
<b>Philippines</b>																					
<b>Both Sexes</b>	64,033	41,379	38,651	2,728	22,654	64,936	41,342	38,741	2,602	23,594	68,311	43,361	40,998	2,363	24,950						
Number (in thousands)																					
<b>Total</b>	100	100	100	100	100	100	100	100	100	100	100	100	100	100	100						
15-24	30.0	21.4	19.4	49.5	45.7	30.1	20.6	18.7	49.0	46.6	28.8	19.4	17.7	48.1	45.2						
25-34	23.0	26.7	26.4	30.5	16.3	22.9	26.9	26.7	30.8	15.9	22.1	26.0	25.8	29.3	15.3						
35-44	17.9	22.1	22.9	9.9	10.3	17.9	22.2	23.0	10.4	10.3	17.7	22.1	22.8	10.8	10.0						
45-54	13.8	17.0	17.7	6.4	7.9	13.8	17.2	17.9	6.2	7.9	14.3	17.8	18.4	7.3	8.0						
55-64	8.7	9.2	9.6	3.1	7.8	8.7	9.3	9.7	2.9	7.7	9.7	10.3	10.7	3.6	8.6						
65 and over	6.6	3.7	4.0	0.6	11.9	6.6	3.8	4.0	0.6	11.7	7.4	4.3	4.5	1.0	12.9						
Not Reported	0.0	0.0	0.0	-	0.0	0.0	0.0	0.0	-	0.0	0.0	0.0	0.0	-	0.0						

Notes: <sup>1</sup>Less than 500

<sup>2</sup>Less than 0.05 percent

The annualization of the LFS data for 2014 is based on agreement in the inter-agency committee on labor and productivity statistics

The annual estimates for 2014 which do not include Leyte are average LFS estimates of the three-quarter rounds only (April, July and October)

For 2015, the annual estimates do not include estimates from Leyte of Region VIII or Eastern Visayas.

The methodology for the compilation of annual estimates of labor and employment indicators is based on a

Resolution found in the PSA website, Approving and Adopting the Official Methodology for Generating Annual Labor and Employment Estimates,

using the average estimates of the four LFS rounds

<sup>1</sup> Source: Philippine Statistics Authority, April to October 2014 Labor Force Surveys, Annual Labor and Employment Estimates

<sup>2</sup>Source: Philippine Statistics Authority, April to October 2015 Labor Force Surveys, Annual Labor and Employment Estimates

<sup>3</sup>Source: Philippine Statistics Authority, Annual Labor and Employment Estimates for 2016

Table 55: Percentage Distribution of Population 15 years old and over by Employment Status, by Sex and Age Group, Philippines: 2014-2016 (Details may not add up to totals due to rounding)

Sex and Group Age	2014 <sup>1</sup>					2015 <sup>2</sup>					2016 <sup>3</sup>				
	Total Population 15 Years Old and Over	In the Labor Force	Employed	Unemployed	Not in the Labor Force	Total Population 15 Years Old and Over	In the Labor Force	Employed	Unemployed	Not in the Labor Force	Total Population 15 Years Old and Over	In the Labor Force	Employed	Unemployed	Not in the Labor Force
Male	31,905	25,093	23,365	1,728	6,812	32,417	25,062	23,406	1,656	7,355	34,184	26,521	25,035	1,486	7,663
Number (in thousands)															
Total	100	100	100	100	100	100	100	100	100	100	100	100	100	100	100
15-24	30.6	22.0	20.3	45.7	62.4	30.7	21.1	19.4	45.9	63.1	29.5	20.0	18.5	45.3	62.5
25-34	23.1	27.5	27.2	31.0	7.0	23.0	27.6	27.4	30.8	7.6	22.5	27.1	27.0	30.2	6.7
35-44	18.0	21.9	22.7	10.8	3.7	18.0	22.2	22.9	11.5	3.8	17.9	22.1	22.7	11.4	3.5
45-54	13.8	16.4	17.0	8.0	4.1	13.8	16.7	17.3	7.4	4.2	14.3	17.2	17.7	8.1	4.2
55-64	8.5	8.7	9.0	3.9	8.0	8.5	8.9	9.2	3.7	7.5	9.4	9.8	10.1	4.1	8.3
65 and over	5.9	3.5	3.8	0.7	14.7	5.9	3.6	3.8	0.7	13.9	6.4	3.9	4.1	1.0	14.9
Not Reported	0.0	0.0	0.0	-	0.0	0.0	0.0	0.0	-	-	0.0	0.0	0.0	-	0.0

\*\* Less than 0.05 percent

The annualization of the LFS data for 2014 is based on agreement in the inter-agency committee on labor and productivity statistics

The annual estimates for 2014 which do not include Leyte are average LFS estimates of the three-quarter rounds only (April, July and October)

For 2015, the annual estimates do not include estimates from Leyte of Region VIII or Eastern Visayas.

The methodology for the compilation of annual estimates of labor and employment indicators is based on a

Resolution found in the PSA website, Approving and Adopting the Official Methodology for Generating Annual Labor and Employment Estimates, using the average estimates of the four LFS rounds

<sup>1</sup> Source: Philippine Statistics Authority, April to October 2014 Labor Force Surveys, Annual Labor and Employment Estimates

<sup>2</sup> Source: Philippine Statistics Authority, April to October 2015 Labor Force Surveys, Annual Labor and Employment Estimates

<sup>3</sup> Source: Philippine Statistics Authority, Annual Labor and Employment Estimates for 2016

Table 55: Percentage Distribution of Population 15 years old and over by Employment Status, by Sex and Age Group, Philippines: 2014-2016 (Details may not add up to totals due to rounding)

Sex and Group Age	2014 <sup>1</sup>					2015 <sup>2</sup>					2016 <sup>3</sup>				
	Total Population 15 Years Old and Over	In the Labor Force	Employed	Unemployed	Not in the Labor Force	Total Population 15 Years Old and Over	In the Labor Force	Employed	Unemployed	Not in the Labor Force	Total Population 15 Years Old and Over	In the Labor Force	Employed	Unemployed	Not in the Labor Force
Female	32,128	16,286	15,286	1,000	15,842	32,519	16,280	15,335	945	16,239	34,127	16,840	15,963	877	17,287
Number (in thousands)															
Total	100	100	100	100	100	100	100	100	100	100	100	100	100	100	100
15-24	29.4	20.5	18.1	56.2	38.6	29.5	19.9	17.7	54.6	39.1	28.1	18.4	16.5	52.8	37.5
25-34	22.9	25.4	25.1	29.7	20.8	22.8	25.9	25.6	30.9	19.7	21.7	24.3	24.1	27.8	19.2
35-44	17.8	22.3	23.3	8.2	13.1	17.8	22.3	23.2	8.4	13.2	17.5	22.3	22.9	9.8	12.8
45-54	13.7	17.8	18.8	3.6	9.5	13.8	17.9	18.8	4.1	9.5	14.3	18.9	19.6	5.9	9.8
55-64	8.8	9.9	10.5	1.6	7.7	8.8	9.9	10.4	1.5	7.8	9.9	11.3	11.7	2.8	8.7
65 and over	7.3	4.0	4.3	0.5	10.8	7.4	4.1	4.3	0.5	10.6	8.5	4.9	5.1	0.9	12.0
Not Reported	0.0	0.0	0.0	-	0.0	0	0.0	0.0	-	0.0	0.0	0.0	0.0	-	0.0

Notes: \*Less than 500

\*\* Less than 0.05 percent

The annualization of the LFS data for 2014 is based on agreement in the inter-agency committee on labor and productivity statistics

The annual estimates for 2014 which do not include Leyte are average LFS estimates of the three-quarter rounds only (April, July and October)

For 2015, the annual estimates do not include estimates from Leyte of Region VIII or Eastern Visayas.

The methodology for the compilation of annual estimates of labor and employment indicators is based on a

Resolution found in the PSA website, Approving and Adopting the Official Methodology for Generating Annual Labor and Employment Estimates,

using the average estimates of the four LFS rounds

/1 Source: Philippine Statistics Authority, April to October 2014 Labor Force Surveys, Annual Labor and Employment Estimates

/2Source: Philippine Statistics Authority, April to October 2015 Labor Force Surveys, Annual Labor and Employment Estimates

/3Source: Philippine Statistics Authority, Annual Labor and Employment Estimates for 2016

Table 56. Employed Persons by Major Industry Group, Philippines: 2014-2016

Major Industry Group	2014	2015	2016
<b>ALL INDUSTRIES</b>	<b>38,651</b>	<b>38,741</b>	<b>40,998</b>
<b>Agriculture</b>	<b>11,789</b>	<b>11,312</b>	<b>11,069</b>
Agriculture, Hunting and Forestry	10,397	9,956	9,799
Fishing and Aquaculture	1,391	1,317	1,271
<b>Industry</b>	<b>6,184</b>	<b>6,276</b>	<b>7,175</b>
Mining and Quarrying	232	232	205
Manufacturing	3,208	3,216	3,403
Electricity, Gas, Steam and Air Conditioning Supply	77	77	82
Water Supply; Sewerage, Waste Management and Remediation Activities	39	39	82
Construction	2,590	2,712	3,362
<b>Services</b>	<b>20,678</b>	<b>21,191</b>	<b>22,795</b>
Wholesale and Retail Trade; Repair of Motor Vehicles and Motorcycles	7,266	7,322	8,036
Transportation and Storage	2,667	2,789	3,034
Accommodation and Food Service Activities	1,701	1,705	1,763
Information and Communication	348	387	369
Financial and Insurance Activities	502	504	533
Real Estate Activities	155	194	205
Professional, Scientific and Technical Activities	193	194	205
Administrative and Support Service Activities	1,082	1,123	1,353
Public Administration and Defense; Compulsory Social Security	1,971	2,092	2,214
Education	1,237	1,278	1,312
Human Health and Social Work Activities	464	504	492
Arts, Entertainment and Recreation	348	349	369
Other Service Activities	2,203	2,479	2,911
Activities of Households as Employers; undifferentiated goods and services-producing activities of household for own use	502	116	0
Activities of Extraterritorial Organizations and Bodies	0	0	0

Sources: Philippine Statistics Authority (PSA)

Table 57. Percent Distribution of Employed Persons by Major Industry Group, Philippines: 2014-2016

Major Industry Group	2014	2015	2016
<b>ALL INDUSTRIES</b>	<b>38,651</b>	<b>38,741</b>	<b>40,998</b>
<b>Agriculture</b>	<b>30.5</b>	<b>29.2</b>	<b>27.0</b>
Agriculture, Hunting and Forestry	26.9	25.7	23.9
Fishing and Aquaculture	3.6	3.4	3.1
<b>Industry</b>	<b>16.0</b>	<b>16.2</b>	<b>17.5</b>
Mining and Quarrying	0.6	0.6	0.5
Manufacturing	8.3	8.3	8.3
Electricity, Gas, Steam and Air Conditioning Supply	0.2	0.2	0.2
Water Supply; Sewerage, Waste Management and Remediation Activities	0.1	0.1	0.2
Construction	6.7	7.0	8.2
<b>Services</b>	<b>53.5</b>	<b>54.7</b>	<b>55.6</b>
Wholesale and Retail Trade; Repair of Motor Vehicles and Motorcycles	18.8	18.9	19.6
Transportation and Storage	6.9	7.2	7.4
Accommodation and Food Service Activities	4.4	4.4	4.3
Information and Communication	0.9	1.0	0.9
Financial and Insurance Activities	1.3	1.3	1.3
Real Estate Activities	0.4	0.5	0.5
Professional, Scientific and Technical Activities	0.5	0.5	0.5
Administrative and Support Service Activities	2.8	2.9	3.3
Public Administration and Defense; Compulsory Social Security	5.1	5.4	5.4
Education	3.2	3.3	3.2
Human Health and Social Work Activities	1.2	1.3	1.2
Arts, Entertainment and Recreation	0.9	0.9	0.9
Other Service Activities	5.7	6.4	7.1
Activities of Households as Employers; undifferentiated goods and services-producing activities of household for own use	1.3	0.3	0.0
Activities of Extraterritorial Organizations and Bodies	0.0	0.0	0.0

Sources: Philippine Statistics Authority (PSA)

Table 58. Employed Persons by Major Industry Group, Philippines: 2014-2016

SECTOR	Labor Productivity			Growth Rates(%)		
	2014	2015	2016	2014	2015	2016
<b>ALL SECTORS</b>	<b>185,389</b>	<b>196,179</b>	<b>198,215</b>	<b>2.7</b>	<b>5.6</b>	<b>NA</b>
Agriculture, Hunting, Forestry and Fishing	60,910	63,728	64,218	0.3	5.2	NA
Industry	387,752	405,643	385,298	2.6	3.4	NA
Services	196,075	204,753	204,503	2.0	4.0	NA

Sources: Philippine Statistics Authority (PSA)

Notes:

1. Labor productivity is computed as Gross Domestic Product (GDP) per employed person.
  2. Beginning 2006, employment data were based on the 2000 Census-based population projections.
  3. Labor productivity data for 2014 were computed using the average of April, July and October employment data which excluded Leyte province. For comparability, the 2014 growth rates were computed using the 2013 labor productivity data whose employment data was the average of April, July and October which excluded Leyte province.
  4. Labor productivity data for 2015 were computed based on the annualized LFS data using the average of January, April, July and October employment data which excluded Leyte province. For comparability, the 2015 growth rates were computed using the April, July and October employment data which excluded Leyte province.
  5. Starting April 2016 round, the LFS adopted the 2013 Master Sample Design as well as the population projections based on the 2010 Census of Population and Housing (2010 CPH) while previous survey rounds were derived using the 2000 CPH population projections.
  6. Labor productivity data for 2016 were computed using the average of the four survey rounds employment data with the January 2016 data based on the 2010 Census-based population projections.
- \* Less than 0.05 percent.
- NA Not Available. 2016 growth rates can not be computed because of the change in population benchmark using the 2010 CPH.

Table 59. Employed Persons by Sex, Age Group and Highest Grade Completed Philippines: 2014-2016  
(In Thousands)

INDICATOR	2014	2015	2016
<b>BOTH SEXES</b>	<b>38,651</b>	<b>38,741</b>	<b>40,998</b>
Men	23,365	23,406	25,035
Women	15,286	15,335	15,963
<b>ALL AGE GROUPS</b>	<b>38,651</b>	<b>38,741</b>	<b>40,998</b>
15 - 24 Years	7,498	7,245	7,257
25 - 34 Years	10,204	10,344	10,577
35 - 44 Years	8,851	8,910	9,348
45 - 54 Years	6,841	6,935	7,544
55 - 64 Years	3,710	3,758	4,387
65 Years & Over	1,546	1,550	1,845
Age Not Reported	0	0	0
<b>TOTAL</b>	<b>38,651</b>	<b>38,741</b>	<b>40,957</b>
No Grade Completed	592	577	574
Elementary	10,766	10,583	11,148
<i>Undergraduate</i>	5,225	5,227	5,793
<i>Graduate</i>	5,541	5,356	5,355
High School	15,823	15,919	17,030
<i>Undergraduate</i>	4,901	4,841	5,240
<i>Graduate</i>	10,922	11,078	11,790
Post Secondary	1,836	1,830	2,014
<i>Undergraduate</i>	294	264	255
<i>Graduate</i>	1,542	1,566	1,759
College	9,634	9,833	10,231
<i>Undergraduate</i>	3,466	3,558	3,877
<i>Graduate</i>	6,168	6,275	6,354

Sources: Philippine Statistics Authority (PSA)

Notes: 1. Details may not add up to totals due to rounding.

2. The annualization of the LFS data for 2014 is based on agreement in the inter-agency committee on labor and productivity statistics

3. The annual estimates for 2014 which do not include Leyte are average LFS estimates of the three-quarter rounds only (April, July and October)

4. For 2015, the annual estimates do not include estimates from Leyte of Region VIII or Eastern Visayas

5. The methodology for the computation of annual estimates of labor and employment indicators is based on a Resolution found in the PSA website,

*Approving and Adopting the Official Methodology for Generating Annual Labor and Employment Estimates, using the average estimates of the four LFS rounds.*

Table 60. Employed and Unemployed Youth (15 - 24 and 15 - 30 Years Old) by Highest Grade Completed, Philippines: 2014-2016 (In Thousands)

INDICATOR	2014	2015	2016
<b>Employed</b>			
<b>15 - 24 Years Old (Per UN definition)</b>			
<b>TOTAL</b>	<b>7,508</b>	<b>7,255</b>	<b>7,265</b>
No Grade Completed	54	56	59
Elementary	1,605	1,489	1,487
<i>Undergraduate</i>	850	810	844
<i>Graduate</i>	755	679	643
SPED	NA	NA	NA
<i>Undergraduate</i>	NA	NA	NA
<i>Graduate</i>	NA	NA	NA
High School	3,830	3,687	3,650
<i>Undergraduate</i>	1,354	1,285	1,355
<i>Graduate</i>	2,476	2,401	2,295
Post Secondary	354	339	347
<i>Undergraduate</i>	59	52	44
<i>Graduate</i>	295	287	302
College	1,666	1,683	1,723
<i>Undergraduate</i>	748	737	783
<i>Graduate and Higher</i>	918	946	940
<b>15 - 30 Years Old (Per Philippine definition)</b>			
<b>TOTAL</b>	<b>13,677</b>	<b>13,639</b>	<b>13,876</b>
No Grade Completed	103	102	110
Elementary	2,691	2,601	2,638
<i>Undergraduate</i>	1,393	1,380	1,461
<i>Graduate</i>	1,298	1,221	1,177
SPED	NA	NA	NA
<i>Undergraduate</i>	NA	NA	NA
<i>Graduate</i>	NA	NA	NA
High School	6,382	6,321	6,527
<i>Undergraduate</i>	2,060	1,990	2,166
<i>Graduate</i>	4,322	4,331	4,360
Post Secondary	728	725	774
<i>Undergraduate</i>	117	103	96
<i>Graduate</i>	611	621	678
College	3,773	3,889	3,825
<i>Undergraduate</i>	1,404	1,412	1,495
<i>Graduate and Higher</i>	2,369	2,478	2,331
<b>Unemployed</b>			
<b>15 - 24 Years Old (Per UN definition)</b>			
<b>TOTAL</b>	<b>1,351</b>	<b>1,276</b>	<b>1,137</b>
No Grade Completed	2	2	5
Elementary	133	128	120
<i>Undergraduate</i>	63	61	61



Table 60. Employed and Unemployed Youth (15 - 24 and 15 - 30 Years Old) by Highest Grade Completed, Philippines: 2014-2016 (In Thousands)

INDICATOR	2014	2015	2016
<i>Graduate</i>	71	67	59
SPED	NA	NA	NA
<i>Undergraduate</i>	NA	NA	NA
<i>Graduate</i>	NA	NA	NA
High School	634	621	513
<i>Undergraduate</i>	155	156	142
<i>Graduate</i>	480	464	371
Post Secondary	115	102	106
<i>Undergraduate</i>	17	15	15
<i>Graduate</i>	97	87	91
College	467	423	392
<i>Undergraduate</i>	171	155	145
<i>Graduate and Higher</i>	295	268	246
<b>15 - 30 Years Old (Per Philippine definition)</b>			
<b>TOTAL</b>	<b>1,970</b>	<b>1,876</b>	<b>1,653</b>
No Grade Completed			
Elementary	179	174	163
<i>Undergraduate</i>	84	83	83
<i>Graduate</i>	95	90	80
SPED	NA	NA	NA
<i>Undergraduate</i>	NA	NA	NA
<i>Graduate</i>	NA	NA	NA
High School	876	857	714
<i>Undergraduate</i>	209	208	187
<i>Graduate</i>	667	650	527
Post Secondary	170	161	155
<i>Undergraduate</i>	24	24	22
<i>Graduate</i>	146	137	133
College	742	680	615
<i>Undergraduate</i>	268	245	232
<i>Graduate and Higher</i>	474	436	383

Sources: Philippine Statistics Authority (PSA)

Notes: 1. Details may not add up to totals due to rounding.

2. The province of Leyte was not covered in 2014; January and April 2015 LFS. Data reflected for July 2015 and onwards already include the province of Leyte.

3. Annualized data for 2014 refer to the average of estimates for April, July and October survey rounds. The estimates for these rounds exclude data of Leyte province only while that of January exclude Region VIII.

4. Annualized data for 2015 refer to the average of the four survey rounds that exclude Leyte. These should not be compared with the 2014 annualized data as the latter exclude the January round. The use of the 4 survey rounds for the

2015 annualized data was based on results of a referendum conducted among members of the IAC on Labor and Productivity Statistics.

5. Annualized data for 2016 was computed as the average of four survey rounds using the January 2016 data that were based on the 2010 Census-based population projections.

NA Not available

Table 61. Number of Establishments by Region and Employment Size, Philippines: 2014

REGION		Employment Size							
		Total	1 - 4	5-9	10-19	20 - 49	50 - 99	100 - 199	200 & Over
		946,988	717,953	133,730	55,175	23,994	8,119	3,919	4,098
National Capital Region		211,854	140,618	35,652	18,707	9,855	3,494	1,699	1,829
Cordillera Administrative Region		18,267	14,804	2,182	826	295	76	42	42
Region I	Ilocos Region	48,955	40,003	5,873	2,000	758	191	85	45
Region II	Cagayan Valley	28,581	23,167	3,665	1,211	373	81	49	35
Region III	Central Luzon	105,754	82,867	13,869	5,504	2,210	714	310	280
Region IV-A	CALABARZON	145,579	113,984	19,388	6,901	2,961	1,111	559	675
Region IV-B	MIMAROPA	27,653	23,131	3,109	967	314	74	36	22
Region V	Bicol Region	34,602	26,847	5,189	1,660	604	183	72	47
Region VI	Western Visayas	54,268	41,215	7,960	3,124	1,231	393	168	177
Region VII	Central Visayas	66,603	48,725	9,975	4,518	1,942	676	351	416
Region VIII	Eastern Visayas	27,597	21,643	4,082	1,309	401	82	46	34
Region IX	Zamboanga Peninsula	31,401	26,053	3,520	1,202	374	144	66	42
Region X	Northern Mindanao	36,309	27,746	5,165	2,092	807	264	117	118
Region XI	Davao Region	45,542	34,392	6,696	2,673	1,028	362	196	195
Region XII	SOCCSKSARGEN	37,947	31,629	4,044	1,417	520	186	72	79
Caraga		16,642	13,159	2,238	831	257	67	44	46
Autonomous Region in Muslim Mindanao		9,434	7,970	1,123	233	64	21	7	16

Table 62. Number of Establishments by Region and Employment Size, Philippines: 2015

REGION		Employment Size							
		Total	1 - 4	5-9	10-19	20 - 49	50 - 99	100 - 199	200 & Over
		900,914	675,808	130,801	54,277	24,071	8,019	3,863	4,075
National Capital Region		191,955	124,581	33,096	17,815	9,639	3,396	1,639	1,789
Cordillera Administrative Region		18,119	14,649	2,201	817	298	71	39	44
Region I	Ilocos Region	48,042	38,978	5,918	2,054	763	202	81	46
Region II	Cagayan Valley	27,823	22,341	3,692	1,239	381	90	45	35
Region III	Central Luzon	101,176	78,222	13,852	5,477	2,287	719	323	296
Region IV-A	CALABARZON	131,700	101,269	18,346	6,668	3,027	1,125	576	689
Region IV-B	MIMAROPA	26,673	22,209	3,044	985	313	73	29	20
Region V	Bicol Region	34,136	26,364	5,166	1,691	618	185	69	43
Region VI	Western Visayas	34,906	26,859	5,076	1,945	691	173	83	79
Region VII	Central Visayas	53,608	37,961	8,622	3,952	1,800	580	303	390
Region VIII	Eastern Visayas	27,199	21,191	4,113	1,338	394	83	46	34
Region IX	Zamboanga Peninsula	31,137	25,609	3,655	1,220	395	147	67	44
Region X	Northern Mindanao	35,977	27,230	5,294	2,129	822	265	121	116
Region XI	Davao Region	46,888	35,383	6,994	2,739	1,028	366	191	187
Region XII	SOCCSKSARGEN	36,637	30,197	4,127	1,405	549	193	83	83
Caraga		16,693	13,045	2,345	863	284	69	42	45
Autonomous Region in Muslim Mindanao		9,305	7,847	1,117	233	63	22	7	16
Negros Island Region (NIR)		28,940	21,873	4,143	1,707	719	260	119	119

Source of data: Philippine Statistics Authority, 2014 List of Establishments.

Philippine Statistics Authority, 2015 List of Establishments.

Table 63. Establishments' Employment by Major Industry Group/Sector and Employment Size, Philippines: 2014

REGION	Employment Size							
	Total	1 - 4	5-9	10-19	20 - 49	50 - 99	100 - 199	200 & Over
<b>PHILIPPINES</b>	<b>7,779,789</b>	<b>1,527,009</b>	<b>817,653</b>	<b>689,424</b>	<b>698,940</b>	<b>548,884</b>	<b>531,926</b>	<b>2,965,953</b>
<b>Agriculture, Forestry, and Fishing</b>	<b>219,026</b>	<b>10,053</b>	<b>14,021</b>	<b>12,388</b>	<b>21,809</b>	<b>21,065</b>	<b>21,215</b>	<b>118,475</b>
<b>Industrial Sector</b>	<b>2,036,163</b>	<b>203,040</b>	<b>131,106</b>	<b>103,757</b>	<b>151,879</b>	<b>155,042</b>	<b>193,371</b>	<b>1,097,968</b>
Mining and Quarrying	62,198	1,003	1,714	1,356	3,576	2,874	4,707	46,968
Manufacturing	1,616,157	198,576	122,210	89,439	115,745	121,524	138,667	829,996
Electricity, Gas, Steam, and Air Conditioning Supply	67,081	509	884	2,702	6,688	5,177	13,513	37,608
Water Supply; Sewerage, Waste Management and Remediation Activities	36,330	688	2,161	3,708	6,723	5,852	7,405	9,793
Construction	254,397	2,264	4,137	6,552	19,147	19,615	29,079	173,603
<b>Non-Industrial Sector</b>	<b>5,524,600</b>	<b>1,313,916</b>	<b>672,526</b>	<b>573,279</b>	<b>525,252</b>	<b>372,777</b>	<b>317,340</b>	<b>1,749,510</b>
Wholesale and Retail Trade; Repair of Motor Vehicles and Motorcycles	1,889,238	741,553	347,327	243,309	189,480	112,137	97,557	157,875
Transportation and Storage	175,600	4,888	9,247	9,501	18,038	22,236	20,622	91,068
Accommodation and Food Service Activities	710,935	212,636	125,480	110,391	125,358	77,441	28,362	31,267
Information and Communication	235,025	64,006	9,583	7,849	17,457	16,069	15,974	104,087
Financial and Insurance Activities	349,711	47,794	34,372	33,628	20,971	15,902	19,994	177,050
Real Estate Activities	89,600	12,037	12,349	12,950	12,271	10,301	8,824	20,868
Professional, Scientific and Technical Activities	177,474	28,995	18,406	16,905	16,427	14,020	11,908	70,813
Administrative and Support Service Activities	1,042,190	23,219	17,151	16,346	20,187	26,728	44,276	894,283
Education	373,775	14,159	25,506	66,245	71,702	52,632	44,506	99,025
Human Health and Social Work Activities	196,376	41,326	14,764	14,102	16,082	16,510	19,653	73,939
Arts, Entertainment, and Recreation	87,201	23,239	13,525	12,026	5,639	4,310	3,500	24,962
Other Service Activities	197,475	100,064	44,816	30,027	11,640	4,491	2,164	4,273

Philippine Statistics Authority, 2015 List of Establishments.

Table 64. Establishments' Employment by Major Industry Group/Sector and Employment Size, Philippines: 2015

REGION	Employment Size							
	Total	1 - 4	5-9	10-19	20 - 49	50 - 99	100 - 199	200 & Over
<b>PHILIPPINES</b>	<b>7,766,689</b>	<b>1,461,718</b>	<b>823,916</b>	<b>706,183</b>	<b>715,305</b>	<b>546,964</b>	<b>530,784</b>	<b>2,981,819</b>
<b>Agriculture, Forestry, and Fishing</b>	<b>217,948</b>	<b>10,044</b>	<b>13,930</b>	<b>12,859</b>	<b>22,426</b>	<b>22,386</b>	<b>22,531</b>	<b>113,772</b>
<b>Industrial Sector</b>	<b>2,040,205</b>	<b>197,255</b>	<b>129,266</b>	<b>102,913</b>	<b>148,452</b>	<b>149,174</b>	<b>190,637</b>	<b>1,122,508</b>
Mining and Quarrying	58,341	978	1,658	1,388	2,998	2,619	4,869	43,831
Manufacturing	1,631,086	192,730	120,020	87,511	112,901	114,919	136,103	866,902
Electricity, Gas, Steam, and Air Conditioning Supply	66,027	591	1085	3,235	7,088	5,625	14,266	34,137
Water Supply; Sewerage, Waste Management and Remediation Activities	38,082	795	2,331	3,901	6,846	5,857	7,085	11,267
Construction	246,669	2,161	4,172	6,878	18,619	20,154	28,314	166,371
<b>Non-Industrial Sector</b>	<b>5,508,536</b>	<b>1,254,419</b>	<b>680,720</b>	<b>590,411</b>	<b>544,427</b>	<b>375,404</b>	<b>317,616</b>	<b>1,745,539</b>
Wholesale and Retail Trade; Repair of Motor Vehicles and Motorcycles	1,870,323	712,656	345,497	242,776	191,353	114,131	100,690	163,220
Transportation and Storage	193,874	4,849	8,785	10,191	18,662	20,669	21,530	109,188
Accommodation and Food Service Activities	693,484	198,170	119,333	106,793	130,379	83,819	27,760	27,230
Information and Communication	222,323	58,030	8,599	7,828	16,904	15,619	14,954	100,389
Financial and Insurance Activities	354,200	49,073	56,223	59,468	31,762	15,251	18,360	124,063
Real Estate Activities	89,015	11,954	12,066	12,710	12,151	10,691	7,457	21,986
Professional, Scientific and Technical Activities	177,325	27,442	16,973	15,758	16,164	13,521	12,919	74,548
Administrative and Support Service Activities	1,051,515	21,613	15,705	14,904	19,725	24,475	41,729	913,364
Education	373,234	13,211	24,742	64,565	73,357	53,085	44,878	99,396
Human Health and Social Work Activities	199,891	40,572	14,675	13,849	16,466	16,501	21,976	75,852
Arts, Entertainment, and Recreation	93,273	22,503	13,477	11,792	6,084	3,910	4,033	31,474
Other Service Activities	190,079	94,346	44,645	29,777	11,420	3,732	1,330	4,829

Table 65. Number of Deployed Overseas Filipino Workers by Type: 2014-2015

TYPE	2014	2015	% Change
<b>Total</b>	<b>1,832,668</b>	<b>1,844,406</b>	<b>0.64</b>
Landbased Workers	1,430,842	1,437,875	0.49
New Hires	487,176	515,217	5.76
Rehires	943,666	922,658	-2.23
Seabased Workers	401,826	406,531	1.17

Source: POEA Statistics posted at POEA Website as of August 10, 2017

Table 66. Number of Deployed Land-based Overseas Filipino Workers by Top Ten Destinations, New Hires and Rehires: 2014-2015

<b>Destination</b>	<b>2014</b>	<b>2015</b>	<b>% Change</b>
<b>All Destinations - Total</b>	<b>1,430,842</b>	<b>1,437,875</b>	<b>0.49</b>
1. Saudi Arabia	402,837	406,089	0.81
2. United Arab Emirates	246,231	227,076	-7.78
3. Singapore	140,205	141,453	0.89
4. Hong Kong	105,737	85,704	-18.95
5. Qatar	114,511	133,169	16.29
6. Kuwait	70,098	86,019	22.71
7. Taiwan	58,681	62,598	6.68
8. Oman	15,880	22,274	40.26
9. Malaysia	31,451	26,199	-16.70
10. Bahrain	18,958	21,428	13.03
Others	226,253	225,866	-0.17

Source: POEA Statistics posted at POEA Website as of August 10, 2017

Table 67. Number of Deployed Land-based Overseas Filipino Workers by Top Ten Destinations, New Hires: 2014-2015

<b>Destination</b>	<b>2014</b>	<b>2015</b>	<b>% Change</b>
<b>All Destinations - Total</b>	<b>487,176</b>	<b>515,217</b>	<b>5.76</b>
1. Saudi Arabia	193,457	189,001	-2.30
2. United Arab Emirates	56,589	29,495	-47.88
3. Singapore	14,885	17,940	20.52
4. Hong Kong	22,226	28,001	25.98
5. Qatar	26,831	49,161	83.22
6. Kuwait	36,731	51,324	39.73
7. Taiwan	48,922	45,868	-6.24
8. Japan	8,973	10,224	13.94
9. Malaysia	14,840	12,691	-14.48
10. Bahrain	8,641	8,077	-6.53
Others	55,081	73,435	33.32

Source: POEA Statistics posted at POEA Website as of August 10, 2017

Table 68. Number of Deployed Land-based Overseas Filipino Workers by Top Ten Destinations, Rehires: 2014-2015

Destination	2014	2015	% Change
<b>All Destinations - Total</b>	<b>943,666</b>	<b>922,658</b>	<b>-2.23</b>
1. Saudi Arabia	209,380	217,088	3.68
2. United Arab Emirates	189,642	197,581	4.19
3. Singapore	125,320	123,513	-1.44
4. Hong Kong	83,511	57,703	-30.90
5. Qatar	87,680	84,008	-4.19
6. Kuwait	33,367	34,695	3.98
7. Taiwan	9,759	16,730	71.43
8. Oman	9,945	14,661	47.42
9. Italy	14,727	13,997	-4.96
10. Malaysia	16,611	13,508	-18.68
10. Bahrain	10,317	13,351	29.41
Others	153,407	135,823	-11.46

Source: POEA Statistics posted at POEA Website as of August 10, 2017

Table 69. Number of Deployed Land-based Overseas Filipino Workers by Top Ten Occupation, New Hires: 2014-2015

Occupational Category	2014	2015	% Change
<b>All Occupational Categories - Total</b>	<b>487,176</b>	<b>515,217</b>	<b>5.76</b>
1 Household Service Workers	181,224	194,835	7.51
2 Manufacturing Labourers	45,985	41,038	-10.76
3 Nursing Professionals	18,799	22,175	17.96
4 Waiters	18,106	18,352	1.36
5 Cleaners and Helpers in Offices, Hotels and others	16,183	14,116	-12.77
6 Home-based personal care workers	10,021	10,181	1.60
7 Welders and Flamecutters	7,700	8,156	5.92
8 Civil Engineering Labourers	5,145	7,286	41.61
9 Plumbers and Pipe Fitters	7,826	6,629	-15.30
10 Building Construction Labourers	5,957	5,870	-1.46
Others	170,230	186,579	9.60

Source: POEA Statistics posted at POEA Website as of August 10, 2017

Table 70. Number of Deployed Land-based Overseas Filipino Workers by Major Occupational Group New Hires: 2014 - 2015

MAJOR OCCUPATIONAL	2014	2015	% Change
<b>Total</b>	<b>487,176</b>	<b>515,217</b>	<b>5.76</b>
Professionals	37,528	39,740	5.89
Technicians and Associate Professionals	25,829	27,830	7.75
Services and Sales Workers	59,614	58,422	-2.00
Elementary Occupations	264,984	273,167	3.09
Craft and Related Trades Workers	57,269	55,059	-3.86
Plant and Machine Operators and Assemblers	23,016	21,893	-4.88
Clerical Support Workers	8,656	8,293	-4.19
Managers	2,860	2,918	2.03
Skilled Agricultural, Forestry and Fishery Workers	1,639	1,262	-23.00
Armed Forces Occupations	2	5	150.00
Others (Not Elsewhere Classified)	5,779	26,628	360.77

Source: POEA Statistics posted at POEA Website as of August 10, 2017

Table 71. Annual Per Capita Poverty Threshold, Magnitude of Poor and Poverty Incidence by Region, Philippines: 2009 , 2012 and 2015

REGION		2009				
		Annual Per Capita Poverty Threshold 1	Magnitude of Poor 3		Poverty Incidence 2	
			Families	Population	Families	Population
<b>PHILIPPINES</b>		<b>16,871</b>	<b>4,036,915</b>	<b>23,300,444</b>	<b>20.5</b>	<b>26.3</b>
National Capital Region		19,227	63,974	403,458	2.4	3.6
Cordillera Administrative Region		17,243	66,111	390,066	19.2	25.1
Region I	Ilocos Region	17,595	172,726	1,005,574	16.8	22
Region II	Cagayan Valley	17,330	143,847	790,985	20.2	25.5
Region III	Central Luzon	18,188	232,928	1,329,044	10.7	13.7
Region IV-A	CALABARZON	17,033	241,158	1,419,975	8.8	11.9
Region IV-B	MIMAROPA	15,613	160,226	921,622	27.2	34.5
Region V	Bicol Region	16,888	385,523	2,338,850	35.3	44.2
Region VI	Western Visayas	15,971	353,431	2,110,806	23.6	30.8
Region VII	Central Visayas	16,662	378,221	2,042,027	26	31
Region VIII	Eastern Visayas	16,278	293,886	1,708,941	34.5	42.6
Region IX	Zamboanga Peninsula	16,260	280,271	1,510,806	39.5	45.8
Region X	Northern Mindanao	16,878	298,472	1,661,208	33.3	40.1
Region XI	Davao Region	17,120	252,152	1,356,480	25.5	31.4
Region XII	SOCCKSARGEN	16,405	274,043	1,511,050	30.8	38.3
Caraga		18,309	227,453	1,291,683	46	54.4
Autonomous Region in Muslim Mindanao		16,683	212,494	1,507,868	39.9	47.4

Table 71. Annual Per Capita Poverty Threshold, Magnitude of Poor and Poverty Incidence by Region, Philippines: 2009 , 2012 and 2015

REGION		2012				
		Annual Per Capita Poverty Threshold 1	Magnitude of Poor 3		Poverty Incidence 2	
			Families	Population	Families	Population
<b>PHILIPPINES</b>		<b>18,935</b>	<b>4,214,921</b>	<b>23,745,895</b>	<b>19.7</b>	<b>25.2</b>
National Capital Region		20,344	76,530	460,831	2.6	3.9
Cordillera Administrative Region		19,483	65,516	373,740	17.5	22.8
Region I	Ilocos Region	18,373	154,712	876,650	14	18.5
Region II	Cagayan Valley	19,125	130,965	716,754	17	22.1
Region III	Central Luzon	20,071	240,079	1,340,361	10.1	12.9
Region IV-A	CALABARZON	19,137	256,839	1,425,774	8.3	10.9
Region IV-B	MIMAROPA	17,292	150,486	876,238	23.6	31
Region V	Bicol Region	18,257	375,974	2,276,848	32.3	41.1
Region VI	Western Visayas	18,029	365,040	2,088,471	22.8	29.1
Region VII	Central Visayas	18,767	405,694	2,094,911	25.7	30.2
Region VIII	Eastern Visayas	18,076	337,221	1,882,934	37.4	45.2
Region IX	Zamboanga Peninsula	18,054	259,749	1,409,819	33.7	40.1
Region X	Northern Mindanao	19,335	320,113	1,759,570	32.8	39.5
Region XI	Davao Region	19,967	268,957	1,411,063	25	30.7
Region XII	SOCCSKSARGEN	18,737	366,169	1,895,820	37.1	44.7
Caraga		19,629	169,522	1,001,923	31.9	40.3
Autonomous Region in Muslim Mindanao		20,517	271,355	1,854,188	48.7	55.8
REGION		2015				
		Annual Per Capita Poverty Threshold 1	Magnitude of Poor 3		Poverty Incidence 2	
			Families	Population	Families	Population
<b>PHILIPPINES</b>		<b>21,753</b>	<b>3,746,513</b>	<b>21,927,009</b>	<b>16.5</b>	<b>21.6</b>
National Capital Region		25,007	80,246	494,630	2.7	3.9
Cordillera Administrative Region		21,770	59,759	351,590	14.9	19.7
Region I	Ilocos Region	20,488	112,233	671,087	9.6	13.1
Region II	Cagayan Valley	21,860	95,367	553,616	11.7	15.8
Region III	Central Luzon	23,200	223,684	1,242,071	8.9	11.2
Region IV-A	CALABARZON	22,121	216,461	1,287,966	6.7	9.1
Region IV-B	MIMAROPA	20,224	121,283	754,222	17.4	24.4
Region V	Bicol Region	21,476	346,965	2,172,415	27.5	36.0
Region VI	Western Visayas	21,070	281,826	1,728,397	16.6	22.4
Region VII	Central Visayas	21,914	394,336	2,057,479	23.6	27.6
Region VIII	Eastern Visayas	21,304	299,897	1,756,744	30.7	38.7
Region IX	Zamboanga Peninsula	20,925	214,011	1,274,657	26.0	33.9
Region X	Northern Mindanao	22,345	311,552	1,720,472	30.3	36.6
Region XI	Davao Region	22,754	192,449	1,092,200	16.6	22.0
Region XII	SOCCSKSARGEN	21,025	321,286	1,716,649	30.5	37.3
Caraga		22,570	178,160	1,062,312	30.8	39.1
Autonomous Region in Muslim Mindanao		21,563	296,999	1,990,503	48.2	53.7

Sources: Philippine Statistics Authority (PSA)

Notes: 1. Details may not add up to totals due to rounding.

2. Estimates were generated based on the refinements in the official poverty estimation methodology approved by the NSCB Executive Board on February 1, 2011.

<sup>1</sup> The annual per capita income/expenditure required or the amount to be spent for the cost of the basic food and non-food requirements (valued in peso).

<sup>2</sup> The proportion of families/population with per capita income less than the per capita poverty threshold to the total number of families/population.

<sup>3</sup> The number of families/population whose annual per capita income falls below the annual per capita poverty threshold.



Table 72. Poverty Incidence of Basic Sectors, Philippines: 2009, 2012 and 2015

<b>BASIC SECTOR</b>	<b>2009</b>	<b>2012</b>	<b>2015</b>
Women	25.7	25.6	22.5
Youth	21.6	22.3	19.4
Children	35.3	35.2	31.4
Senior Citizens	16.1	16.2	13.2
Individuals Residing in Urban Areas	12.6	13	11.5
Migrant and Formal Sector Workers	16.8	16.6	13.4
Farmers	38	38.3	34.3
Fishermen	41.3	39.2	34
Self-employed and Unpaid Family Workers	29.9	29	25
Employed Population (Working Poor)	22.8	21.9	18
Unemployed Population	16.8	18.7	16.4

Sources: Philippine Statistics Authority (PSA)

**Definitions:**

*Women* - an individual whose declared sex is female.

*Youth* - refers to individuals aged 15 to 30 years old, based on RA 8044, The Youth in Nation-Building Act.

*Children* - refers to individual below 18 years old based on, RA 7610, Special Protection of Children Against Abuse, Exploitation and Discrimination Act.

*Senior Citizens* - refers to an individual aged 60 years old and above, based on RA 9257, the Expanded Senior Citizens Act

*Individuals Residing in Urban Areas* - individuals residing in urban areas (belonging to poor families) with per capita income less than the per capita poverty threshold to the total number of individuals residing in urban areas.

*Migrant and Formal Sector Workers* - individuals who are Overseas Contract Workers (OCW) or Workers other than OCWs or employed persons working for private establishments and government organizations and corporations

*Farmers* - employed individuals 15 years old and over whose primary occupation is farming, plant growing or animal production

*Fishermen* - employed individuals 15 years old and over whose primary occupation is fishing.

*Self-employed and Unpaid Family Workers* - employed individuals 15 years old and over who are either self employed or worked without pay on family owned farm or business.

*Employed Population* - individuals who are 15 years and over, who during the reference period are reported either at work or with a job but not at work.

*Unemployed Population* - individuals who are 15 years and over, who during the reference period are reported without work and currently available for work and seeking work

# **Office of the Deputy Director General for Policies and Planning**

TESDA Complex, East Service Road, South Superhighway  
Taguig City, Metro Manila  
Tel. No. (632) 892-8918 ; 893-1966; 817-2675  
[www.tesda.gov.ph](http://www.tesda.gov.ph)

**CODE: PP-PO 11-18-2017**